

SD16系列推土机 零件图册

SHANTUI

山推工程机械股份有限公司

SHANTUI CONSTRUCTION MACHINERY CO.,LTD



zapchasti-dsts.ru

前 言

本零件图册对SD16、SD16E、SD16L三种型号推土机的通用件和专用件进行了综合编制。

在本零件图册的零件明细表内，如适用机型栏没有说明的，则所列零件及数量为三种机型通用；如适用机型栏标有机型号，则所列零件及数量为本机型专用。

发动机所属零件，详见发动机零件目录。

因产品改进所增减的零件，不再通知，请用户谅解。

FOREWORD

This atlas includes the general parts and special parts of three models of bulldozers—SD16,SD16E and SD16L.

In the list of parts of this atlas, if there is no specification in the “Applicable models” field, it would mean the parts and quantities listed are applicable to all the three models; and if specific models are indicated in the “Applicable models” field, it would mean the parts and quantities listed are applicable to the models indicated only.

See list of the engine's parts for details about the engine's parts.

Parts increased or decreased due to product improvement will not be notified separately. We are sorry for the inconvenience.

目 录

发动机关联部件	1
ENGINE RELATED PARTS.....	1
WD10 发动机安装附件	2
WD10 ENGINE MOUNTING AND ATTACHMENT	2
飞轮壳总成(1/3).....	4
FLYWHEEL HOUSING ASS'Y (1/3).....	4
飞轮壳总成(2/3).....	6
FLYWHEEL HOUSING ASS'Y (2/3).....	6
飞轮壳总成(3/3).....	8
FLYWHEEL HOUSING ASS'Y (3/3).....	8
散热器管路及护风罩	12
RADIATOR PIPING AND WIND BREAK	12
散热器安装部件	14
RADIATOR MOUNTING PARTS	14
燃油箱	16
FUEL TANK.....	16
燃油管路.....	18
FUEL PIPING	18
油门操纵杆	20
FUEL CONTROL LEVER	20
减速踏板.....	24
DECELERATOR PEDAL	24
变矩器、变速箱及管路	27
CONVERTOR, TRANSMISSIN AND PIPING.....	27
液力变矩器吸油管.....	28
TORQUE CONVERTER SUCTION PIPE.....	28
液力变矩器回油泵.....	30
TORQUE CONVERTER SCAVENGE PUMP	30
液力变矩器涡轮导向器.....	32
TORQUE CONVERTER TURBINE AND STATOR	32

液力变矩器压力溢流阀.....	34
TORQUE CONVERTER PRESSURE RELIEF VALVE	34
液力变矩器壳体	36
TORQUE CONVERTER HOUSING	36
万向节总成	38
UNIVERSAL JOINT ASS'Y	38
变速箱箱体	40
TRANSMISSION CASE	40
变速箱后箱体.....	42
TRANSMISSION REAR CASE.....	42
前进档离合器.....	44
FORWARD CLUTCH	44
倒档离合器	48
CLUTCH	48
第一排离合器.....	50
1ST CLUTCH	50
第二、三排离合器.....	54
2ND AND 3RD CLUTCH	54
变速操纵总成.....	56
GEAR SHIFT CONTROL ASS'Y.....	56
变速泵	60
TRANSMISSION PUMP	60
润滑阀	62
LUBRICATION VALVE	62
液力变矩器管路	64
TORQUE CONVERTER PIPING.....	64
变速变矩管路(1/2)	66
PIPING (1/2)	66
变速变矩管路(2/2)	68
PIPING (2/2)	68
变速转向滤油器	70
GEAR SHIFT AND STEERING OIL FILTER.....	70
变速阀(1/2).....	72

GEAR SHIFT VALVE (1/2)	72
变速阀(2/2).....	74
GEAR SHIFT VALVE (2/2)	74
变速箱操纵杆.....	76
TRANSMISSION CONTROL LEVER	76
变速箱盖.....	78
TRANSMISSION CASE COVER.....	78
转向箱及终传动.....	81
STEERING CASE AND FINAL DRIVE.....	81
伞齿轮和横轴.....	82
BEVEL GEAR AND SHAFT.....	82
转向离合器	84
STEERING CLUTCH	84
转向制动器(1/2).....	86
STEERING BRAKE (1/2)	86
转向制动器(2/2).....	88
STEERING BRAKE (2/2)	88
终传动箱和链轮护板（可选）	90
FINAL DRIVE CASE AND SPROCKET WHEEL GUARD (OPTION).....	90
终传动箱和链轮	92
FINAL DRIVE CASE AND SPROCKET WHEEL	92
终传动齿轮	94
FINAL DRIVE GEAR.....	94
终传动轴和轮毂	96
FINAL DRIVE AND WHEEL HUB	96
制动踏板以及连杆(1/2)	100
BRAKE PEDAL AND LINKAGE (1/2).....	100
制动踏板以及连杆(2/2)	102
BRAKE PEDAL AND LINKAGE (2/2).....	102
制动锁紧机构.....	104
BRAKE LOCK LEVER.....	104
转向操纵杆	106
STEERING CONTROL LEVER	106

主机架与后桥箱	108
MAIN FRAME AND STEERING CASE	108
平横梁	112
EQUALIZER BAR	112
转向泵	116
STEERING PUMP	116
转向离合器管路	118
STEERING CLUTCH PIPING	118
操纵溢流阀管路	120
CONTROL AND RELIEF VALVE PIPING	120
油冷器管路	122
OIL COOLER PIPING	122
油冷器	124
OIL COOLER	124
转向阀	126
STEERING VALVE	126
安全阀	130
SAFETY VALVE	130
集中测压管路	132
PRESSURE MEASUREMENT PIPING	132
行走系统	135
TRACK MECHANISM	135
台车架	136
TRACK FRAME ASS'Y	136
引导轮总成	142
FRONT IDLER ASS'Y	142
台车架盖	144
TRACK FRAME COVER	144
涨紧弹簧	150
RECOIL SPRING	150
托轮总成	156
CARRIER ROLLER ASS'Y	156
支重轮总成	158

TRACK ROLLER ASS'Y	158
履带总成	162
TRACK ASS'Y	162
护罩	169
GUARD	169
机罩总成	170
HOOD ASS'Y	170
翼板	176
FENDER	176
箱和地板	180
BOX AND FLOOR	180
下护罩	182
BOTTOM GUARD PLATE	182
油缸支架	186
OIL CYLINDER BRACKET	186
工作装置控制系统	189
WORK EQUIPMENT CONTROL SYSTEM	189
液压油箱(1/2)	190
HYDRAULIC OIL TANK (1/2)	190
液压油箱(2/2)	192
HYDRAULIC OIL TANK (2/2)	192
铲刀控制阀总成(1/2)	194
BLADE CONTROL VALVE (1/2)	194
铲刀控制阀总成(2/2)	198
BLADE CONTROL VALVE (2/2)	198
松土器控制阀	200
RIPPER CONTROL VALVE	200
液压泵	202
HYDRAULIC PUMP	202
液压管路 (泵到液压箱)	204
HYDRAULIC PIPING (PUMP TO TANK)	204
铲刀提升管路(1/2)	206
BLADE LIFT PIPING (1/2)	206

铲刀提升管路(2/2)	208
BLADE LIFT PIPING (2/2).....	208
铲刀提升管路(1/2)	210
BLADE LIFT PIPING (1/2).....	210
铲刀提升管路(2/2)	212
BLADE LIFT PIPING (2/2).....	212
铲刀提升油缸.....	214
BLADE LIFT CYLINDER	214
倾斜管路总成(1/2)	226
TILT PIPING ASS'Y (1/2).....	226
倾斜管路总成(2/2)	228
TILT PIPING ASS'Y (2/2).....	228
倾斜管路总成(1/2)	230
TILT PIPING ASS'Y (1/2).....	230
倾斜管路总成(2/2)	232
TILT PIPING ASS'Y (2/2).....	232
倾斜管路总成(1/2)	234
TILT PIPING ASS'Y (1/2).....	234
倾斜管路总成(2/2)	236
TILT PIPING ASS'Y (2/2).....	236
倾斜油缸总成.....	238
TILT OIL CYLINDER ASS'Y.....	238
松土器管路	240
RIPPER PIPING.....	240
铲刀操纵杆	242
BLADE CONTROL LEVER.....	242
铲刀操纵联杆.....	244
BLADE CONTROL LINKAGE.....	244
松土器操纵联杆(1/2).....	246
RIPPER CONTROL LINKAGE (1/2).....	246
松土器操纵联杆(2/2).....	248
RIPPER CONTROL LINKAGE (2/2).....	248
工作装置	251

WORK EQUIPMENT	251
牵引架	252
TRACTION FRAME	252
直倾铲	254
STRAIGHT TILT BLADE.....	254
直倾铲推杆	258
STRAIGHT TILT FRAME.....	258
直倾铲推杆	260
STRAIGHT TILT FRAME.....	260
角铲	262
ANGLE BLADE	262
U形架	264
U-FRAME.....	264
松土器框架	266
RIPPER FRAME	266
松土器油缸	268
RIPPER OIL CYLINDER	268
电气系统	271
ELECTRICAL SYSTEM	271
电气系统.....	272
ELECTRICAL SYSTEM.....	272
驾驶室电气	274
CAB ELECTRIC.....	274
仪表箱	278
INSTRUMENT BOX	276
空档开关.....	278
SAFETY SWITCH	278
蓄电池	281
ACCUMULATOR.....	281
附属装置	283
ATTACHMENT EQUIPMENT	283
司机座椅总成.....	284
OPERATOR'S SEAT ASSEMBLY.....	284

帆布驾驶棚	286
CANOPY,CANVAS	286
驾驶室	288
CAB ASSEMBLY	288
驾驶室	292
CAB ASSEMBLY	292
防翻滚架及安装	296
FRAME,ROPS AND MOUNTING	296
标牌涂装及运输图	298
MARKS AND PLATES	298
标牌涂装及运输图	300
MARKS AND PLATES	300
标牌涂装及运输图	302
MARKS AND PLATES	302



Blank page with horizontal dashed lines for drawing or text.

备件网
zabchasti.qsts.ru

发动机关联部件
ENGINE RELATED PARTS

zapchasti-dsts.ru

WD10 发动机安装附件 WD10 ENGINE MOUNTING AND ATTACHMENT

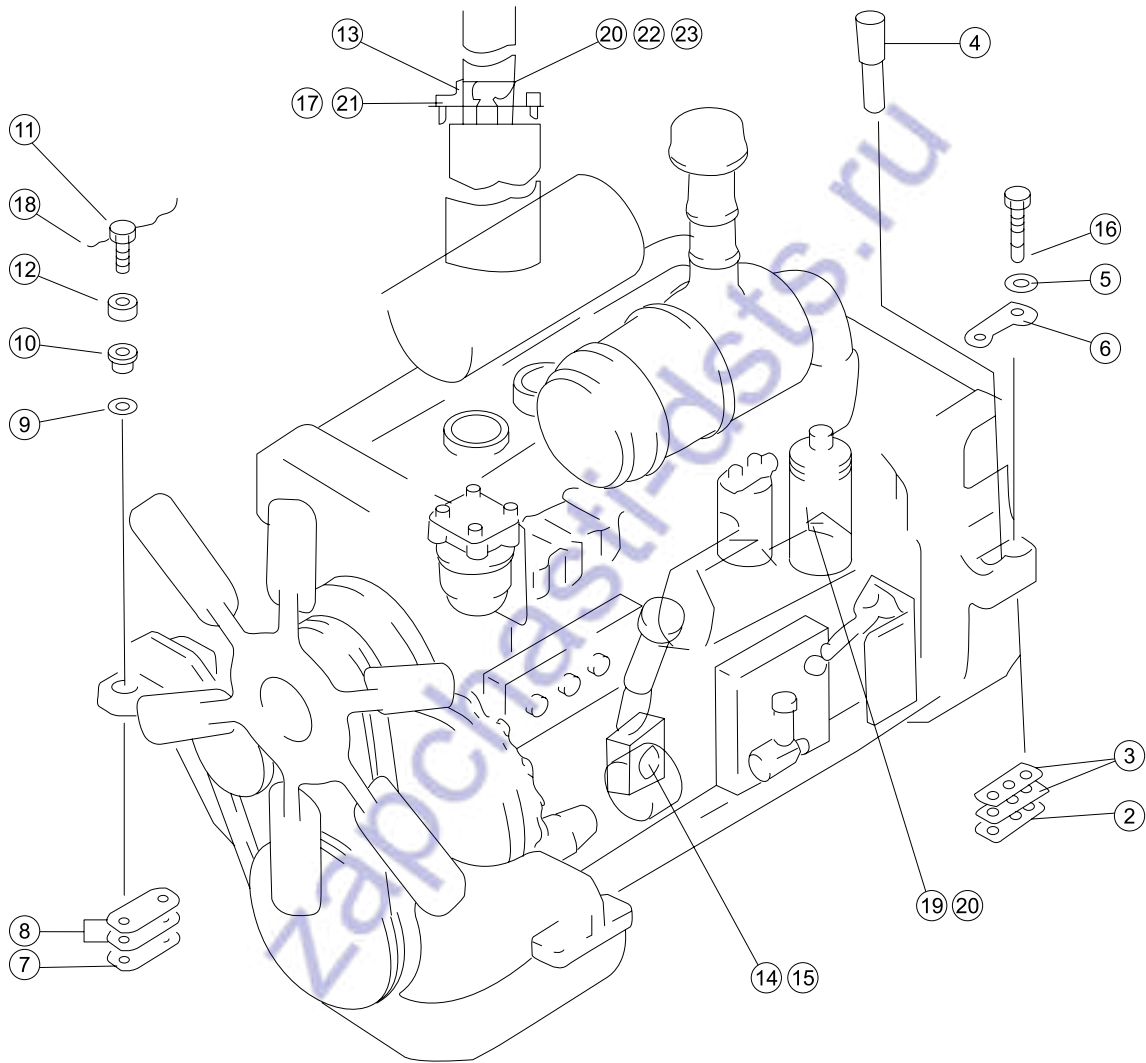

序号 NO.	部件号 PART NO.	零件名称 PART NAME		数量 Q'TY	适用机型 MODEL
1	16Y-01D-01000	WD10 柴油机	Diesel engine	1	
2	16Y-01A-00001	垫片	Washer	2	
3	16Y-01A-00002	垫片	Washer	10	
4	16Y-01A-00003	定位销	Positioning pin	2	
5	16Y-01A-00004	垫圈	Washer	4	
6	16Y-01A-00005	锁垫板	Plate	2	
7	16Y-01-00002	调整垫	Adjusting washer	2	
8	16Y-01-00015	调整垫	Adjusting washer	10	
9	16Y-01-00004	垫圈	Washer	4	
10	16Y-01-00005	橡胶垫	Rubber gasket	4	
11	16Y-01-00007	螺栓	Bolt	4	
12	16Y-01-00006	压盖	Gland	4	
13	16Y-01C-20000	卡箍	Bar clasp	2	
14	16Y-01C-00001	接头	Connector	1	
15	16Y-01C-00002	垫圈	Washer	1	
16	01010-52255	螺栓M22*55	Bolt	4	
17	01640-20816	垫圈8	Washer	4	
18	04059-01650	铁丝	Iron wire	2	
19	01010-51030	螺栓M10*30	Bolt	3	
20	01602-21030	垫圈10	Washer	5	
21	01010-50825	螺栓M8*25	Bolt	2	
22	01010-51040	螺栓M10*40	Bolt	2	
23	01580-11008	螺母M10	Nut	2	

飞轮壳总成(1/3) FLYWHEEL HOUSING ASS'Y (1/3)

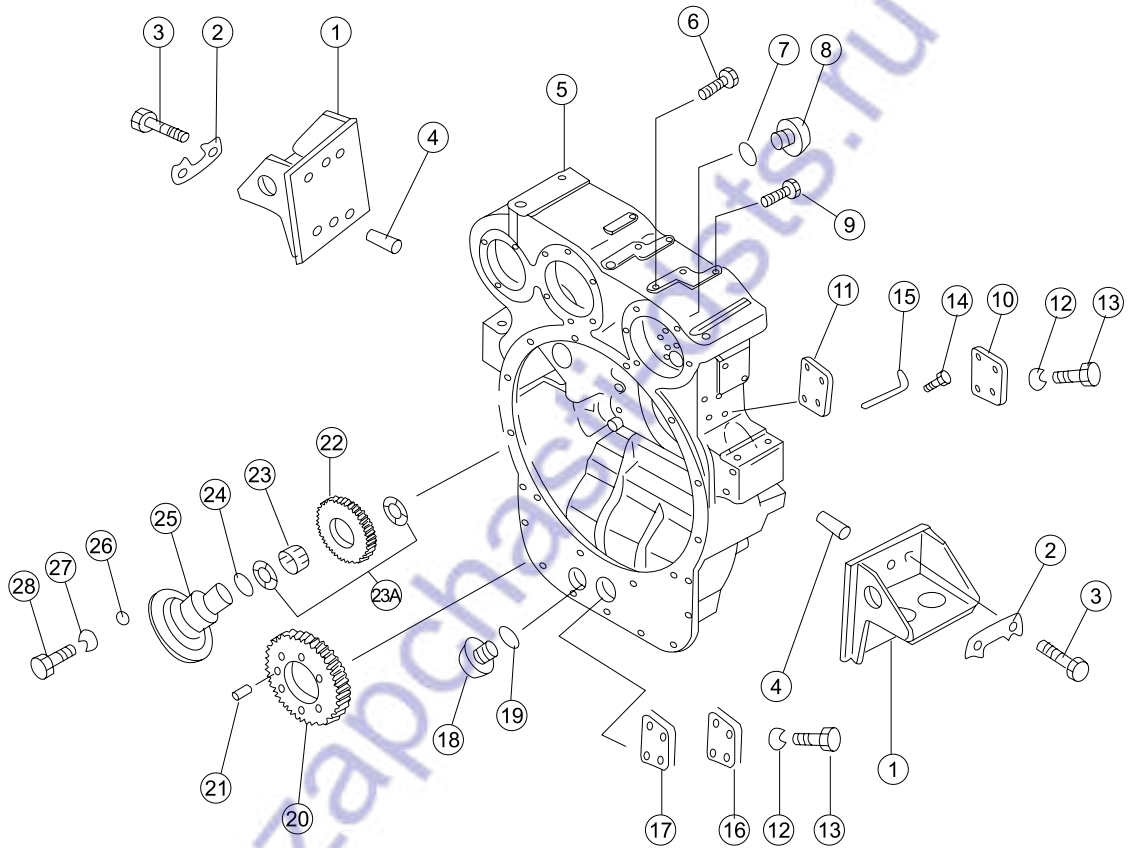

序号 NO.	部件号 PART NO.	零件名称 PART NAME	数量 Q'TY	适用机型 MODEL
1	16Y-02A-70000	后支架 Rear bracket	2	
2	16Y-02A-00043	锁板 Plate	4	
3	01010-51845	螺栓M18*45 Bolt	8	
4	04020-01434	圆柱销 Cylindrical pin	4	
5	16Y-02B-00001	飞轮壳 Flywheel	1	
6	01252-51290	螺钉M12*90 Screw	2	
7	07000-02010	O形圈 O-ring	1	
8	16Y-02A-00042	螺塞 Plug	1	
9	01010-51260	螺栓M12*60 Bolt	11	
10	16Y-02B-00005	正时盖板 Plate	1	
11	16Y-02B-00006	垫片 Washer	1	
12	01643-30825	垫圈 Washer	8	
13	01010-50816	螺栓M8*16 Bolt	8	
14	01212-50408	螺钉M4*8 Screw	2	
15	16Y-02B-00007	正时指针 Pointer	1	
16	16Y-02A-00029	盖 Cover	1	
17	16Y-02A-00030	垫片 Washer	1	
18	16Y-02A-00001	螺塞 Plug	1	
19	16Y-02A-00002	垫圈 Washer	1	
20	16Y-02B-00003	齿轮 Gear	1	
21	16Y-02B-00004	销 Pin	1	
22	16Y-02A-00006	惰性齿轮 Idle gear	1	
23	16Y-02A-50000	轴承 Bearing	1	
24	07000-62015	O形圈 O-ring	1	
25	16Y-02B-00002	惰轮轴 Idler wheel axle	1	
26	07046-12016	皿形塞 Dish-shaped plug	2	
27	16Y-02A-00009	垫圈 Washer	2	
28	16Y-02A-00008	螺栓 Bolt	2	
23A	16Y-02A-00044	垫圈 Washer	2	

飞轮壳总成(2/3) FLYWHEEL HOUSING ASS'Y (2/3)

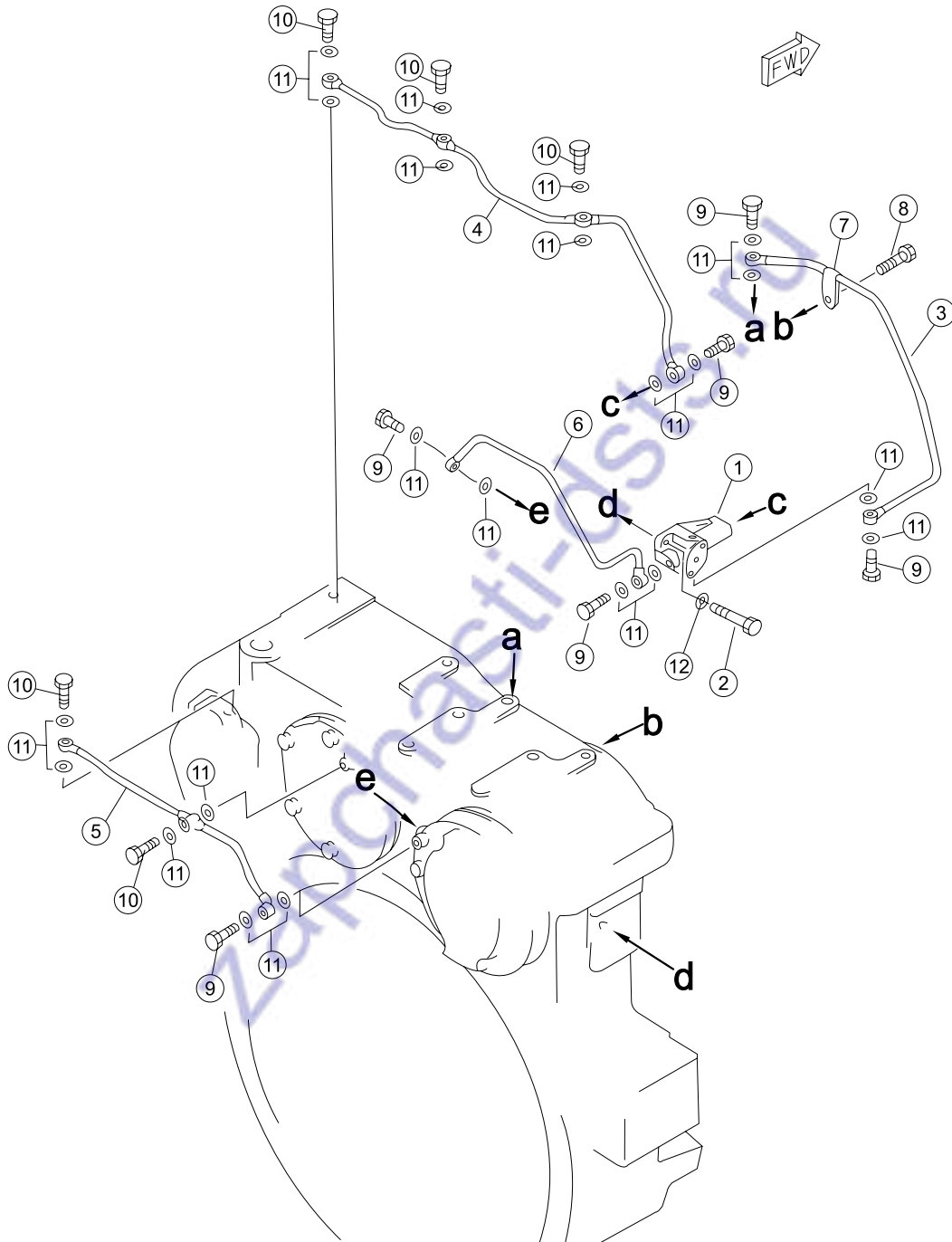

序号 NO.	部件号 PART NO.	零件名称 PART NAME		数量 Q'TY	适用机型 MODEL
1	16Y-02A-00032	分配器	Distributor	1	
2	01010-51030	螺栓M10*30	Bolt	2	
3	16Y-02A-30000	油管	Oil pipe	1	
4	16Y-02A-20000	油管	Oil pipe	1	
5	16Y-02A-10000	油管	Oil pipe	1	
6	16Y-02A-40000	油管	Oil pipe	1	
7	16Y-02A-60000	管夹	Hose clip	1	
8	01010-51240	螺栓M12*40	Bolt	1	
9	16Y-02A-00004	螺栓	Bolt	6	
10	16Y-02A-00003	螺栓	Bolt	5	
11	07005-01012	密封垫圈	Joint washer	22	
12	01602-21030	垫圈10	Washer	2	

飞轮壳总成(3/3) FLYWHEEL HOUSING ASS'Y (3/3)

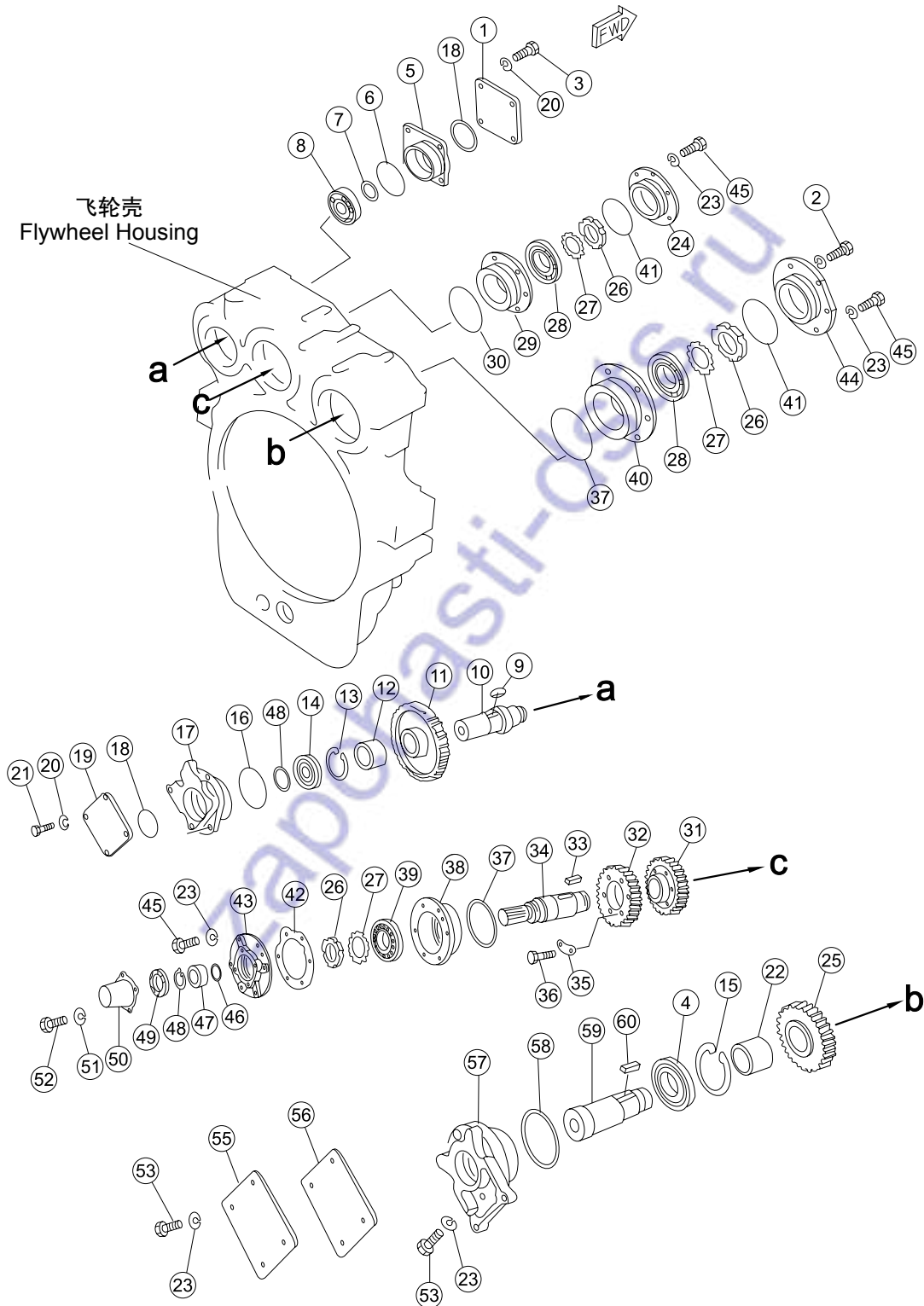

序号 NO.	部件号 PART NO.	零件名称 PART NAME	数量 Q'TY	适用机型 MODEL
1	16Y-02A-00016	盖 Cover	1	
2	01010-51235	螺栓M12*35 Bolt	3	
3	01010-51040	螺栓M10*40 Bolt	4	
4	GB276-6214	深沟球轴承 Bearing	1	
5	16Y-02A-00017	轴承壳 Shell bearing	1	
6	07000-63088	O形圈 O-ring	1	
7	04064-04018	挡圈 Retaining ring	1	
8	GB276-6208	深沟球轴承 Bearing	1	
9	04000-11236	平键12*36 Flat key	1	
10	16Y-02A-00015	轴 Shaft	1	
11	16Y-02A-00019	齿轮 Gear	1	
12	16Y-02A-00020	套 Bush	1	
13	04065-08530	挡圈 Retaining ring	1	
14	GB276-6209C4	深沟球轴承 Bearing	1	
15	16Y-02A-00037	挡圈 Retaining ring	1	
16	07000-62095	O型圈 O-ring	1	
17	16Y-02A-00021	轴承壳 Shell bearing	1	
18	07000-12075	O形圈 O-ring	2	
19	16Y-02A-00022	盖 Cover	1	
20	01602-21030	垫圈10 Washer	12	
21	01010-51025	螺栓M10*25 Bolt	8	
22	16Y-02A-00036	套 Bush	1	
23	01602-21236	垫圈12 Washer	28	
24	16Y-02A-00013	轴承盖 Bearing cover	1	
25	16Y-02A-00041	齿轮 Gear	1	
26	01530-06214	螺母M6*2 Nut	3	
27	01658-26223	垫圈62 Washer	3	
28	GB283-N213C4	圆柱滚子轴承 Cylindrical Roller Bearing	2	
29	16Y-02A-00012	轴承壳 Shell bearing	1	
30	07000-63130	O型圈 O-ring	1	
31	16Y-02A-00011	齿轮 Gear	1	
32	16Y-02A-00010	齿轮 Gear	1	
33	04000-11863	平键 Flat key	1	
34	16Y-02A-00014	轴 Shaft	1	
35	16Y-02A-00018	锁垫 Stop washer	3	
36	01010-31045	螺栓 Bolt	6	
37	GB3452.1-132*3.55	O形圈 O-ring	2	
38	16Y-02A-00026	轴承壳 Shell bearing	1	
39	GB276-6213	深沟球轴承 Bearing	1	
40	16Y-02A-00035	轴承壳 Shell bearing	1	
41	07000-65110	O型圈 O-ring	2	

飞轮壳总成(3/3) FLYWHEEL HOUSING ASS'Y (3/3)

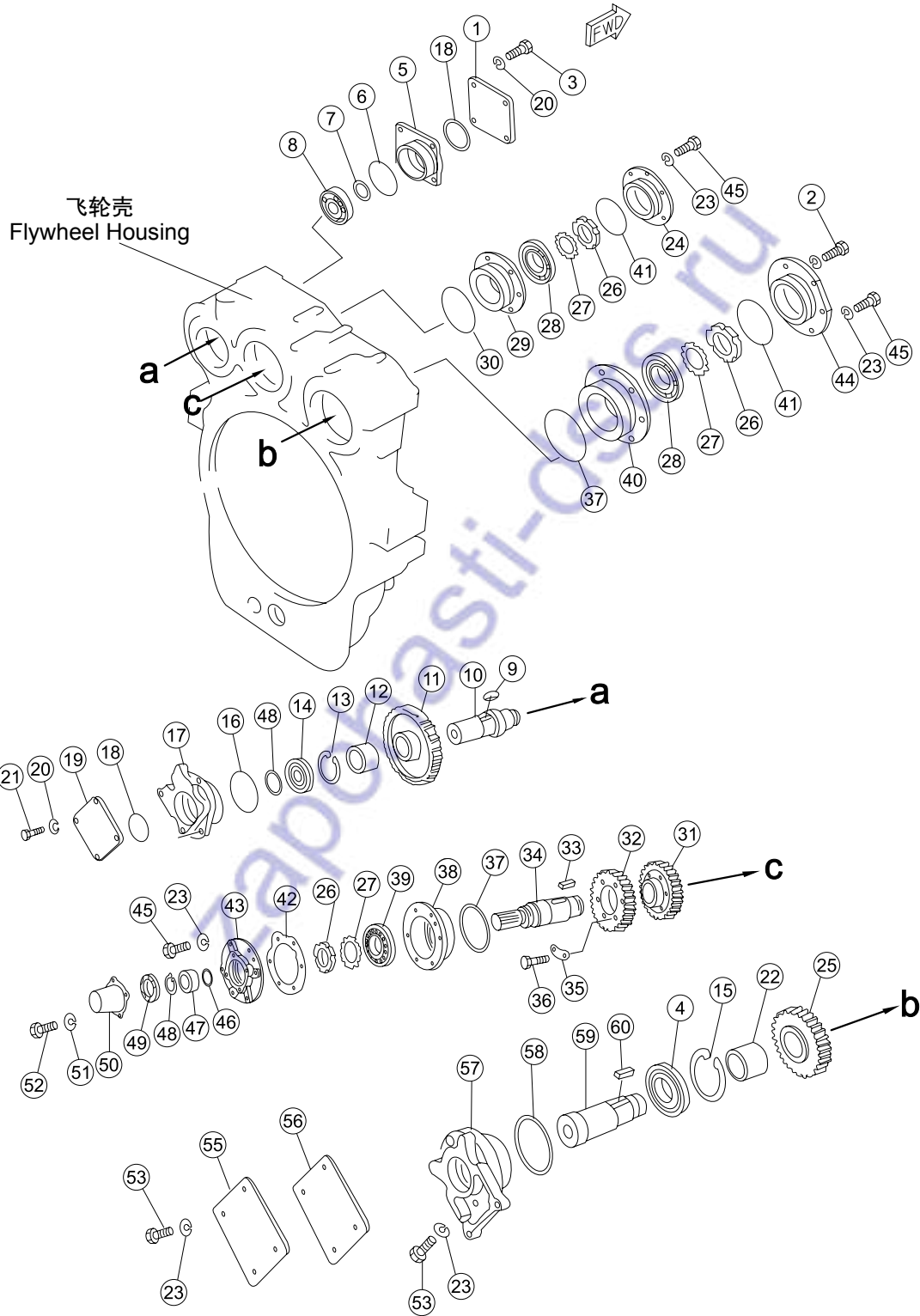

序号 NO.	部件号 PART NO.	零件名称 PART NAME	数量 Q'TY	适用机型 MODEL
42	16Y-02A-00027	密封垫 Gasket	1	
43	16Y-02A-00023	轴承盖 Bearing cover	1	
44	16Y-02A-00034	轴承盖 Bearing cover	1	
45	01010-51240	螺栓M12*40 Bolt	18	
46	07000-63040	O型圈 O-ring	1	
47	16Y-02A-00025	套 Bush	1	
48	04064-04518	挡圈 Retaining ring	2	
49	07012-00060	骨架油封 Skeleton oil seal	1	
50	16Y-02A-00024	盖 Cover	1	
51	01602-20619	垫圈6 Washer	4	
52	01010-50612	螺栓M6*12 Bolt	4	
53	01010-51230	螺栓M12*30 Bolt	4	
54	01010-51245	螺栓 Bolt	6	
55	16Y-02A-00039	盖 Cover	1	
56	16Y-02A-00040	垫片 Washer	1	
57	16Y-02A-00038	轴承壳 Shell bearing	1	
58	07000-62135	O型圈 O-ring	1	
59	16Y-02A-00033	轴 Shaft	1	
60	04000-11850	平键 Flat key	1	

散热器管路及护风罩 RADIATOR PIPING AND WIND BREAK

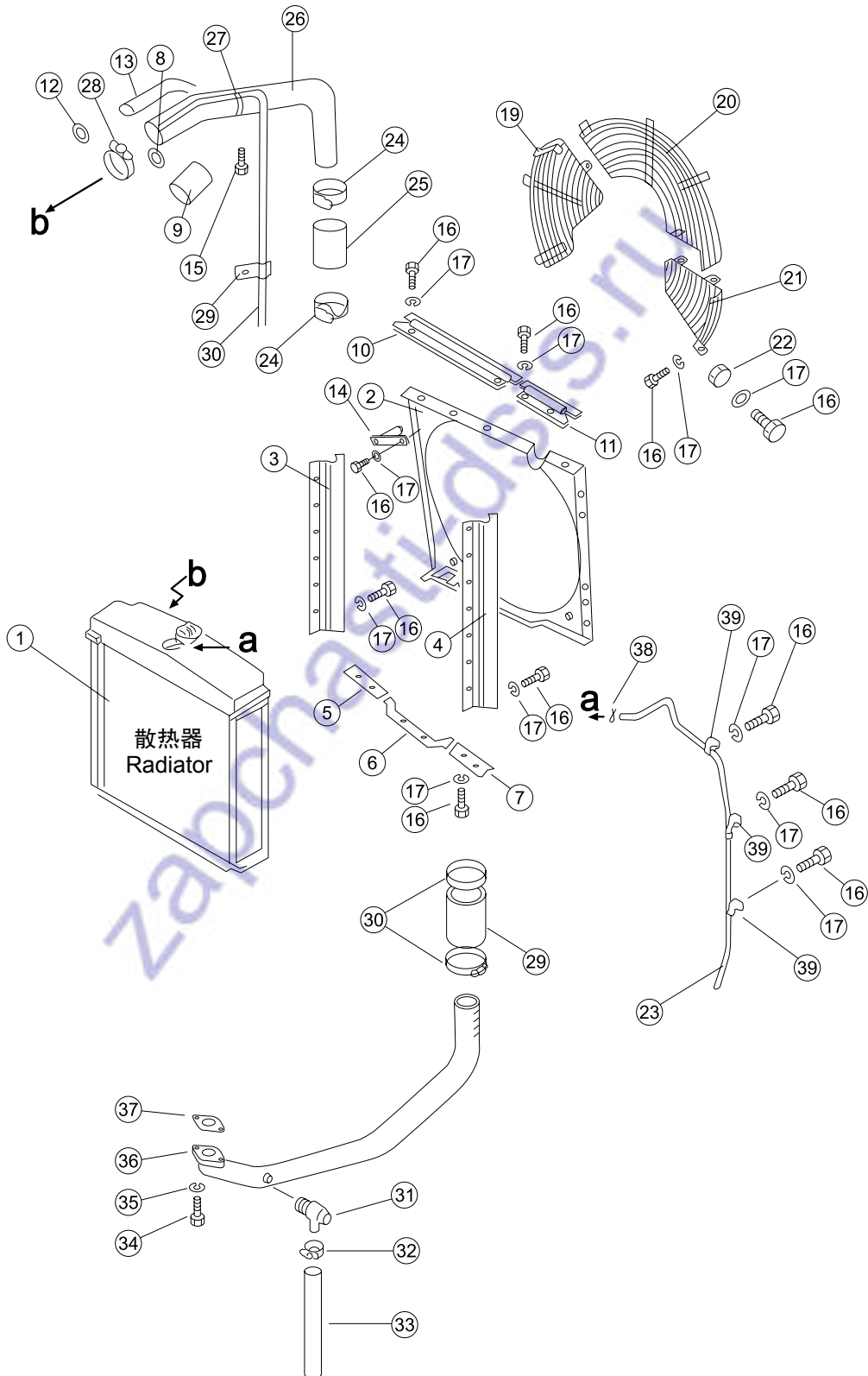

序号 NO.	部件号 PART NO.	零件名称 PART NAME	数量 Q'TY	适用机型 MODEL
1	16Y-03A-03000	散热器总成 Radiator assembly	1	
2	16Y-03A-09000	保护架 Safeguard	1	
3	16Y-03A-07000	右护风罩 Guard (R.H.)	1	
4	16Y-03A-02000	左护风罩 Guard (L.H.)	1	
5	16Y-03A-13000	护风罩 Guard	1	
6	16Y-03A-12000	护风罩 Guard	1	
7	16Y-03A-11000	护风罩 Guard	1	
8	07281-00197	喉箍 Hose clip	2	
9	16Y-03B-00004	软管 Hose	1	
10	16Y-03A-05000	上护风罩(左) Top guard (L.H.)	1	
11	16Y-03A-06000	上护风罩(右) Top guard (R.H.)	1	
12	07281-00419	喉箍 Hose clip	2	
13	09483-10610	软管 Hose	1	
14	16Y-03A-15000	定位销 Positioning pin	1	
15	16Y-03B-00008	接头 Connector	1	
16	01010-51030	螺栓M10*30 Bolt	21	
17	01643-31032	垫圈10 Washer	37	
18	01010-51040	螺栓M10*40 Bolt	12	
19	16Y-03A-10000	右护网 Guard net (R.H.)	1	
20	16Y-03A-08000	中护网 Guard net	1	
21	16Y-03B-06000	左护网 Guard net (L.H.)	1	
22	01580-11008	螺母M10 Nut	2	
23	16Y-03A-00002	软管 Hose	1	
24	07281-00809	喉箍 Hose clip	4	
25	16Y-03B-00007	软管 Hose	2	
26	16Y-03B-04000	管合件 Tube ass'y	1	
27	04059-01632	铁丝 Iron wire	1	
28	07281-00909	喉箍 Hose clip	2	
29	08035-01512	线夹 Wire clip	1	
30	16Y-03B-00003	软管 Hose	1	
31	16Y-03B-01000	放水阀 Valve, water drain	1	
32	07280-01620	管夹 Hose clip	1	
33	16Y-03B-00001	软管 Hose	1	
34	01010-51235	螺栓M12*35 Bolt	2	
35	01602-21236	垫圈12 Washer	4	
36	16Y-03B-02000	弯管 Bend	1	
37	16Y-03B-00002	橡胶垫 Rubber gasket	1	
38	04059-01010	铁丝 Iron wire	1	
39	08036-21214	线夹 Wire clip	3	

散热器安装部件 RADIATOR MOUNTING PARTS

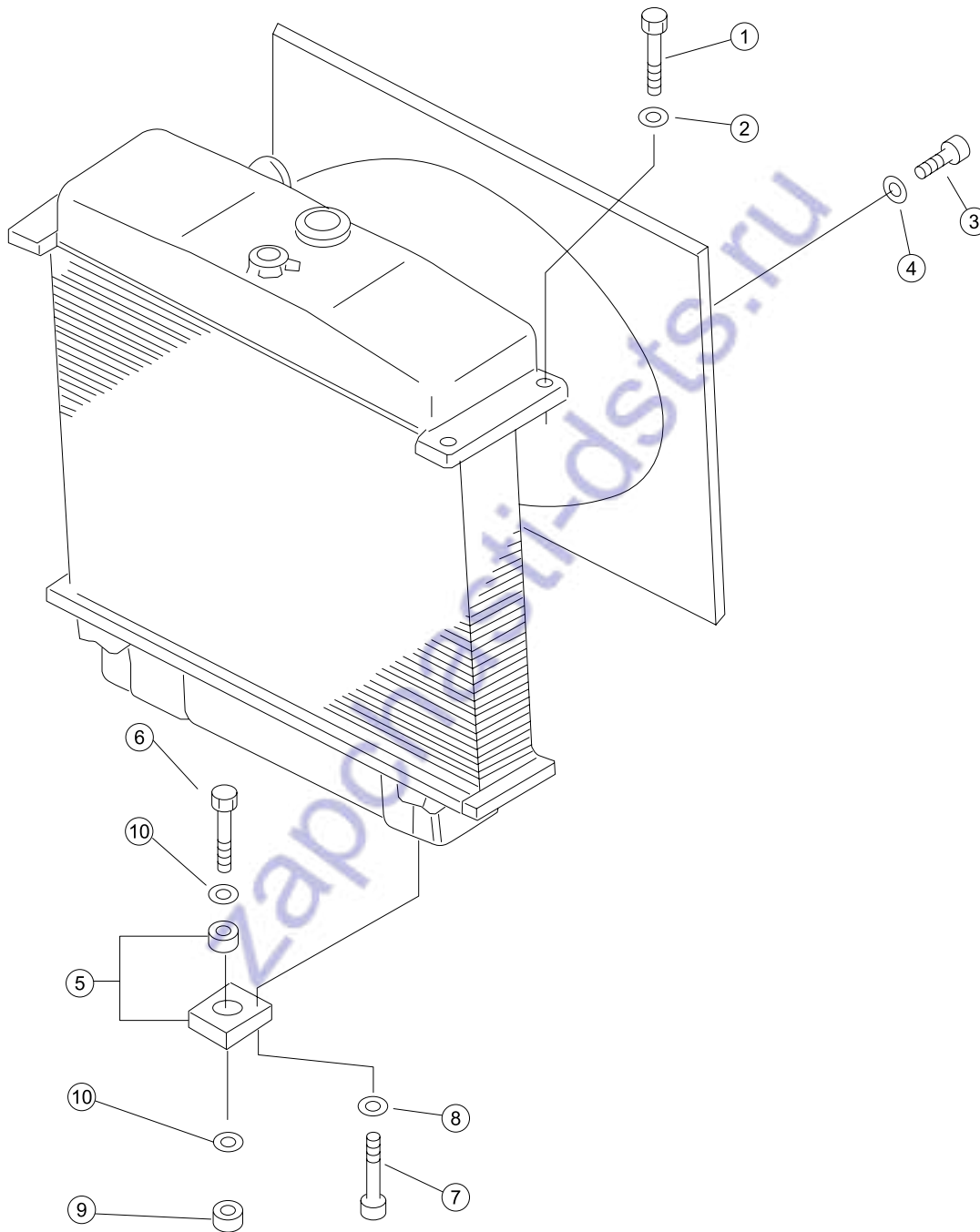

序号 NO.	部件号 PART NO.	零件名称 PART NAME	数量 Q'TY	适用机型 MODEL
1	01010-51445	螺栓M14*45 Bolt	4	
2	01602-21442	垫圈14 Washer	4	
3	01010-51040	螺栓M10*40 Bolt	8	
4	01643-31032	垫圈10 Washer	8	
5	16Y-03B-03000	减震器组件 Damper ass'y	2	
6	01091-52205	螺栓M22*1.5*105 Bolt	2	
7	01010-51240	螺栓M12*40 Bolt	4	
8	01602-21236	垫圈12 Washer	4	
9	01582-12218	螺母M22*1.5 Nut	2	
10	01643-32260	垫圈22 Washer	4	

燃油箱 FUEL TANK

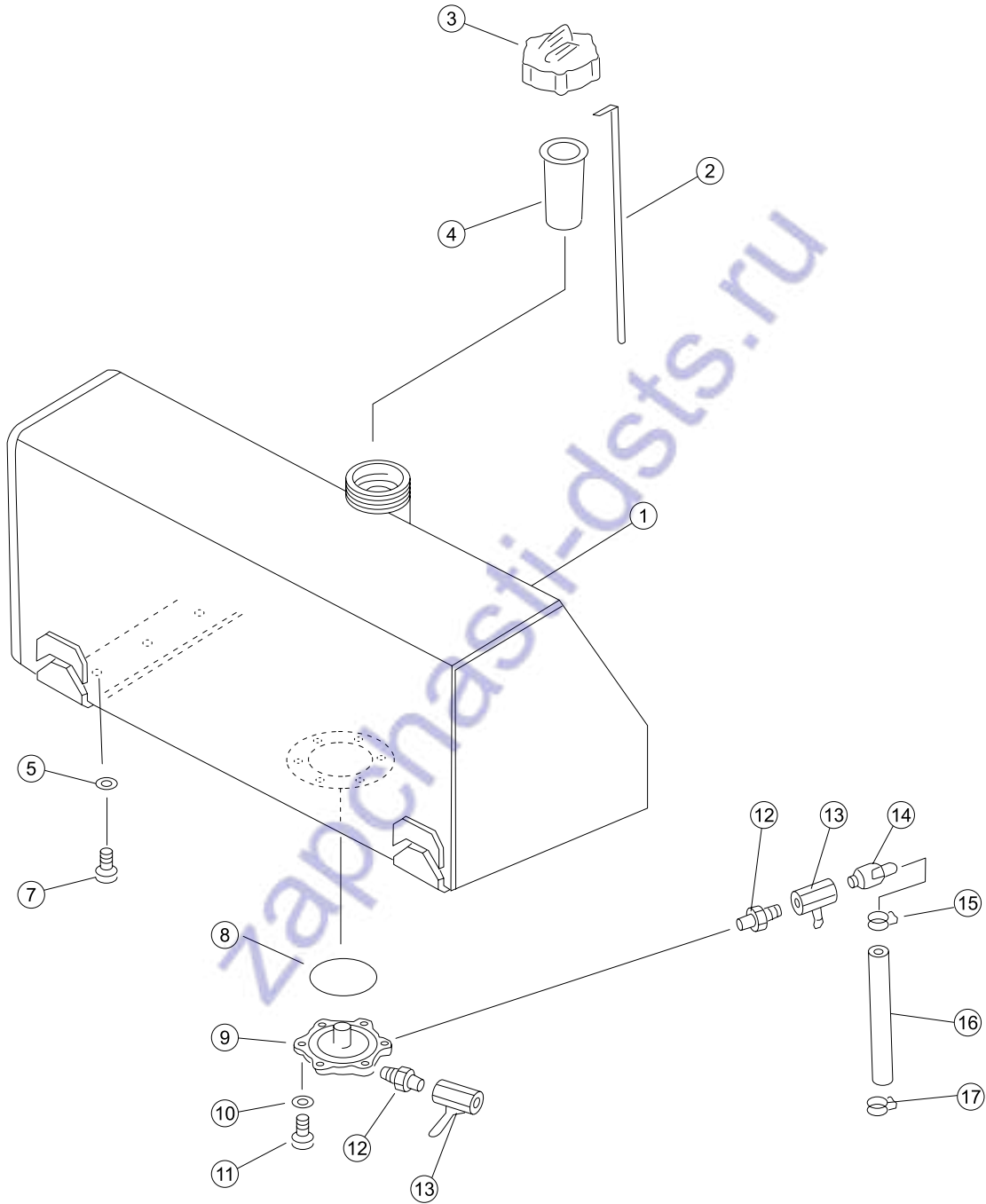

序号 NO.	部件号 PART NO.	零件名称 PART NAME		数量 Q'TY	适用机型 MODEL
1	16Y-04C-01000	燃油箱	Fuel tank	1	
2	16Y-04C-00001	油尺	Oil dipstick	1	
3	16Y-04C-02000	油箱盖	Fuel tank cap	1	
4	07056-18416	过滤网	Filter screen	1	
5	01641-21423	垫圈14	Washer	6	
7	01010-51435	螺栓M14*35	Bolt	6	
8	07000-12135	O-型圈	O-ring	1	
9	16Y-04-00006	法兰盘	Flange	1	
10	01602-21030	垫圈10	Washer	6	
11	01010-51025	螺栓M10*25	Bolt	6	
12	16Y-04-00007	管接头	Pipe joint	2	
13	07700-40460	阀门	Valve gate	2	
14	16Y-04-00008	放水接头	Nipple	1	
15	07280-01210	管夹	Hose clip	1	
16	07270-21250	软管	Hose	1	
17	08035-12014	线夹	Wire clip	1	

燃油管路 FUEL PIPING

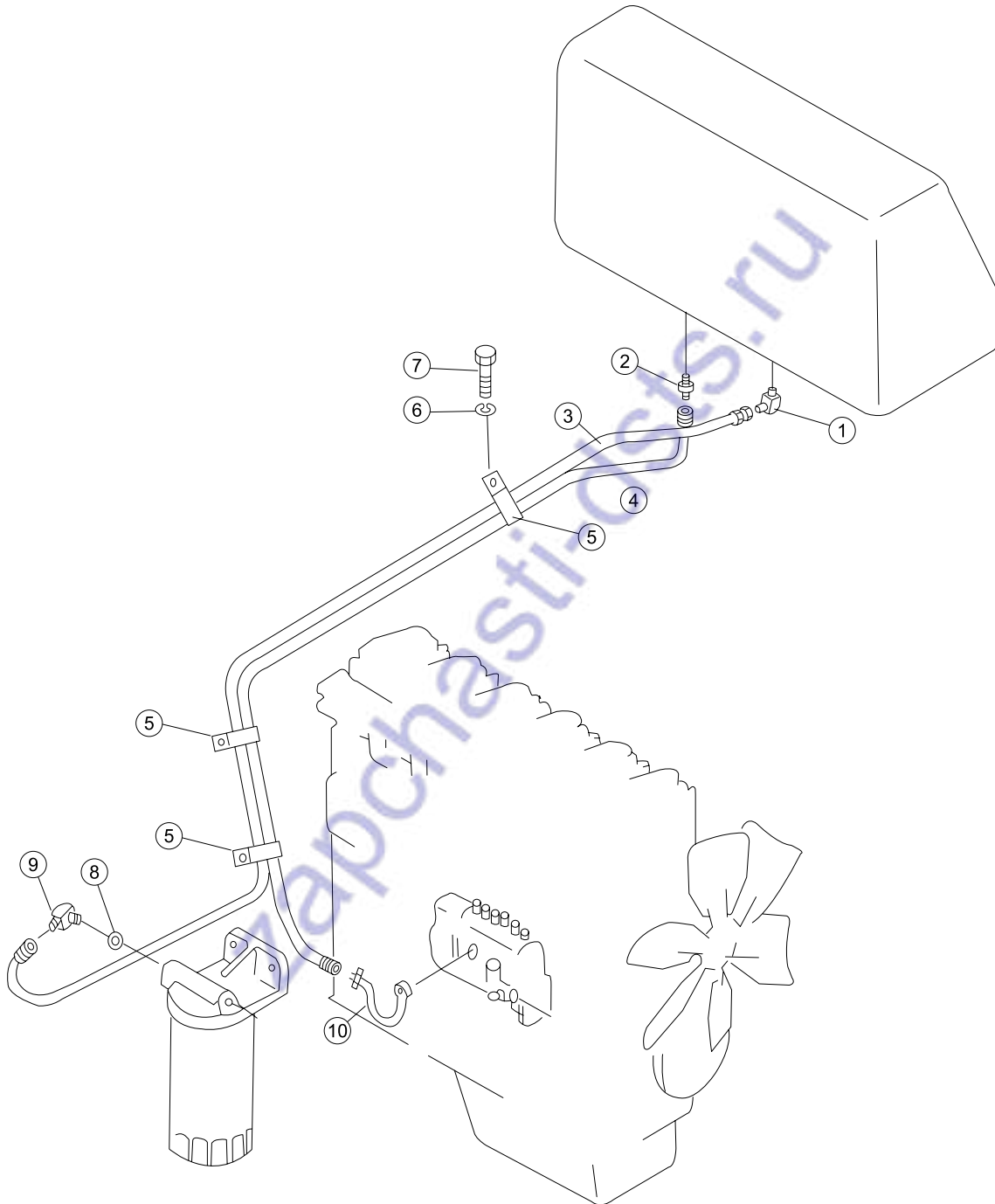

序号 NO.	部件号 PART NO.	零件名称 PART NAME	数量 Q'TY	适用机型 MODEL
1	16Y-04-00003	管接头 Pipe joint	1	
2	16Y-04-00002	管接头 Pipe joint	1	
3	07102-20337	软管 Hose	1	
4	07102-20237	软管 Hose	1	
5	16Y-04-10000	管夹子 Clip	3	
6	01643-31232	垫圈12 Washer	3	
7	01010-51220	螺栓M12*20 Bolt	3	
8	07002-11423	O形圈 O-ring	1	
9	07235-10311	弯头 Elbow	1	
10	16Y-04-40000	管 Hose	1	

油门操纵杆 FUEL CONTROL LEVER

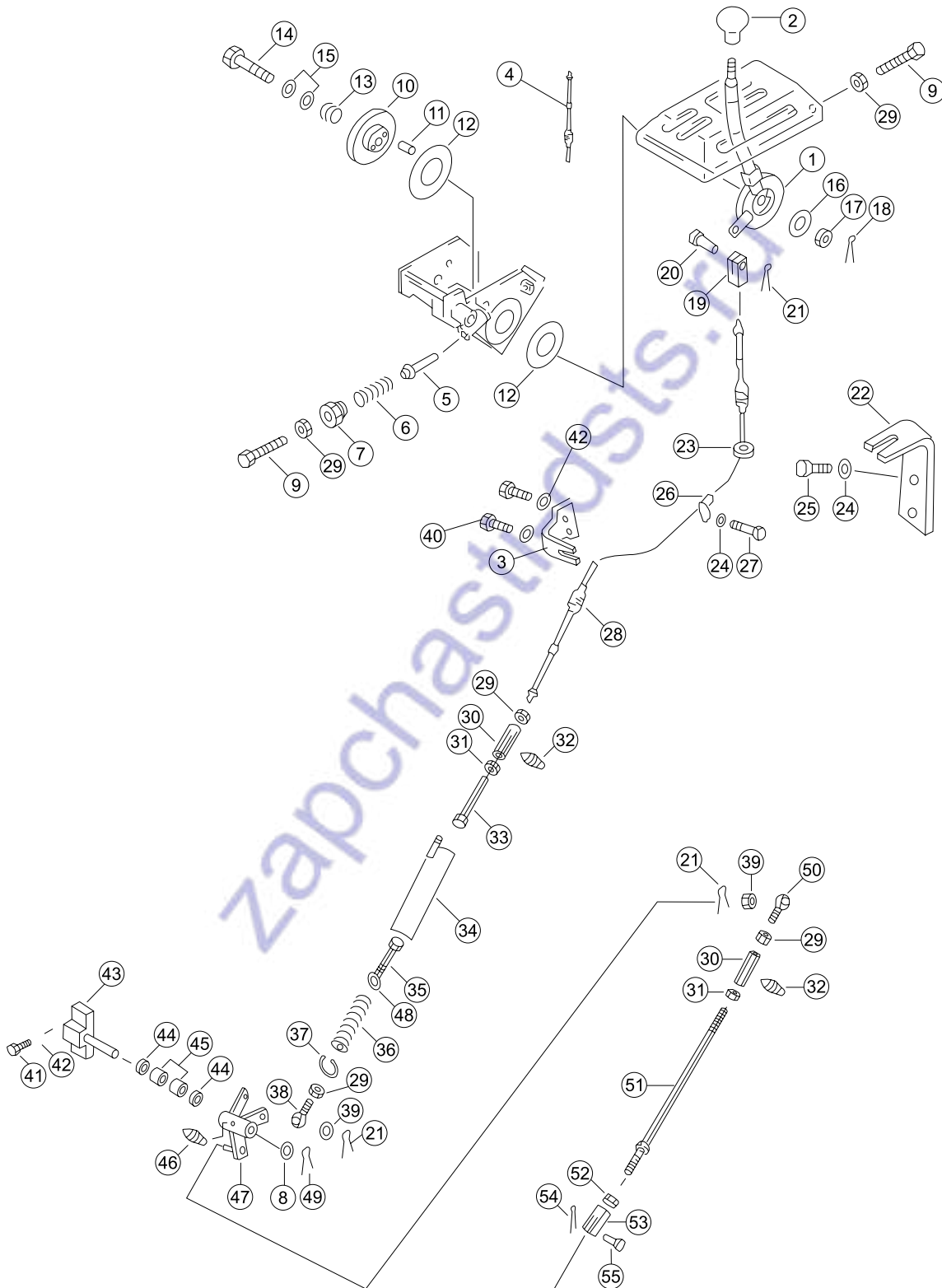

序号 NO.	部件号 PART NO.	零件名称 PART NAME	数量 Q'TY	适用机型 MODEL
1	10Y-05-02000	摇臂	1	
2	09304-01250	手柄	1	
3	16Y-05C-00003	板	1	
4	16Y-05D-02000	动力熄火软轴总成	1	
5	154-43-44261	销	1	
6	170-54-11230	弹簧	1	
7	154-43-44250	螺帽	1	
8	01641-21626	垫圈16	1	
9	01016-50860	螺栓M8*60	2	
10	154-43-14710	圆盘	1	
11	04020-00616	销Φ6*16	2	
12	154-43-44280	摩擦片	2	
13	154-43-14690	弹簧	1	
14	01052-51265	螺栓M12*1.5*65	1	
15	01640-21223	垫圈12	2	
16	101-43-11380	垫	1	
17	01593-31210	螺母M12*1.5	1	
18	04050-13030	开口销	1	
19	04210-20832	叉口板	1	
20	04205-10822	销轴	1	
21	04050-12016	开口销	4	
22	16Y-05C-00001	板	1	
23	08037-01610	环管	1	
24	01643-31032	垫圈10	5	
25	01010-51025	螺栓M10*25	2	
26	08035-01510	线夹	3	
27	01010-51016	螺栓M10*16	3	
28	16Y-05C-01000	软轴	1	
29	01580-10806	螺母M8	6	
30	16Y-05-00005	调节螺母	2	
31	01508-40805	螺母M8左	2	
32	07020-00613	油杯M6	2	
33	16Y-05C-06000	拉杆	1	
34	16Y-05-13000	弹簧箱	1	
35	16Y-05C-07000	拉杆	1	
36	16Y-05-00009	弹簧	1	
37	04065-03815	挡圈	1	
38	04250-50847	关节轴承	1	
39	01590-30809	螺母M8	2	
40	01010-51235	螺栓M12*35	2	
41	01010-51240	螺栓M12*40	2	

油门操纵杆 FUEL CONTROL LEVER

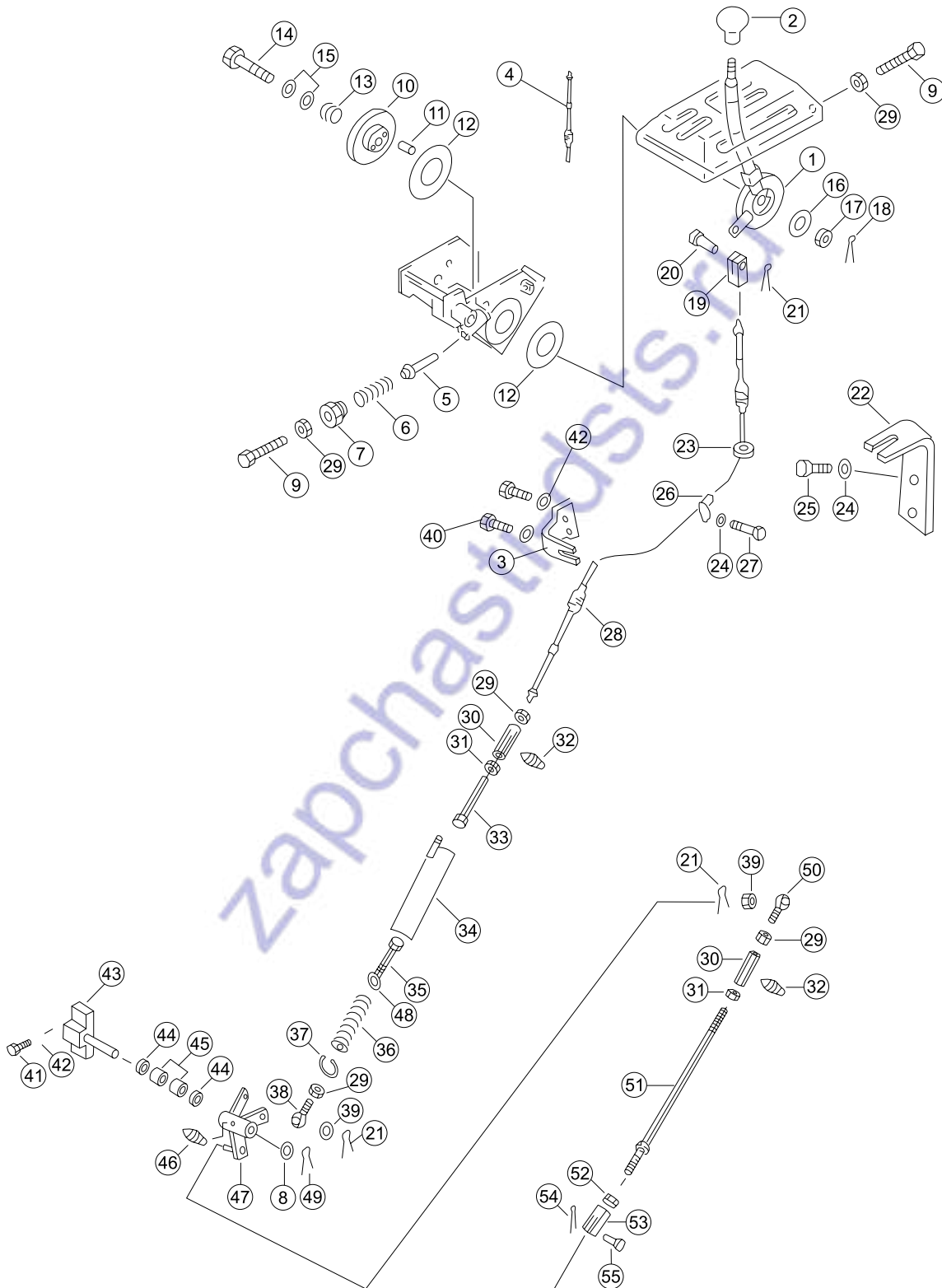

序号 NO.	部件号 PART NO.	零件名称 PART NAME	数量 Q'TY	适用机型 MODEL
42	01643-31232	垫圈12 Washer	4	
43	16Y-05C-04000	支座 Bracket	1	
44	06122-01603	防尘密封圈 Dust ring	2	
45	GB290-HK1612	冲压外圈滚针轴承 Bearing	2	
46	07020-00816	油杯M8*1 Oil cup	1	
47	16Y-05C-02000	转臂 Pivoted arm	1	
48	01643-31645	垫圈16 Washer	2	
49	04050-14024	开口销 Cotter pin	1	
50	04250-60847	关节轴承 Joint bearing	1	
51	16Y-05D-01000	杆 Lever	1	
52	01580-10605	螺母M6 Nut	1	
53	04211-20634	叉口板 Crossings board	1	
54	04050-12010	开口销 Cotter pin	1	
55	04205-10618	销轴 Pin	1	

减速踏板 DECELERATOR PEDAL

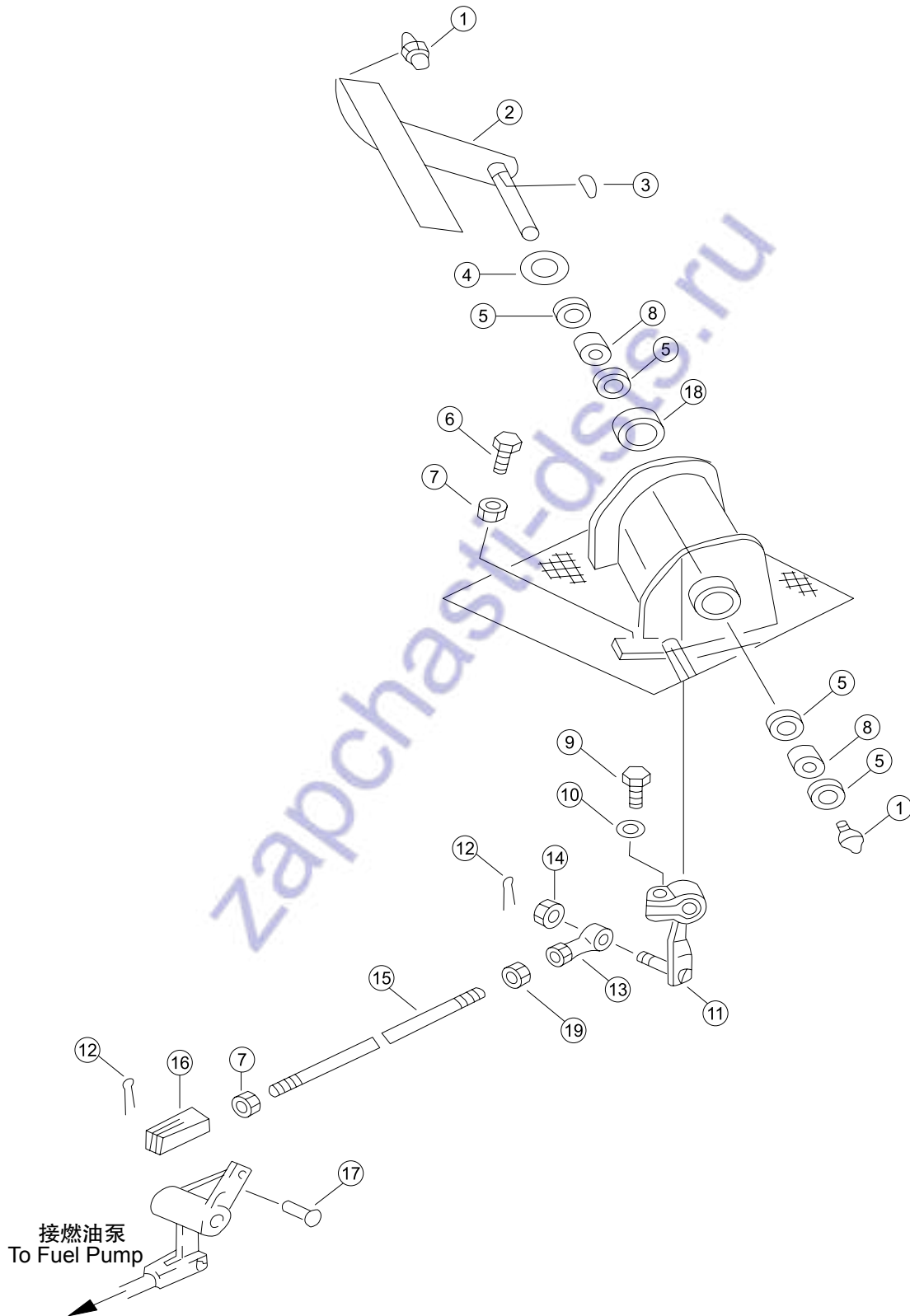

序号 NO.	部件号 PART NO.	零件名称 PART NAME		数量 Q'TY	适用机型 MODEL
1	07020-01021	油杯M10*1	Oil cup	2	
2	16Y-05C-05000	踏板	Pedal	1	
3	04010-10519	半圆键	Woodruff key	1	
4	01640-22032	垫圈20	Washer	1	
5	06122-02004	防尘密封圈	Dust ring	4	
6	01016-50840	螺栓M8*40	Bolt	1	
7	01580-10806	螺母M8	Nut	1	
8	GB290-HK2012	冲压外圈滚针轴承	Bearing	2	
9	01010-50830	螺栓M8*30	Bolt	1	
10	01643-30823	垫圈8	Washer	1	
11	16Y-05-18000	转柄	Handle	1	
12	04050-12016	开口销	Cotter pin	1	
13	04250-60847	关节轴承	Joint bearing	1	
14	01590-30809	螺母M8	Nut	1	
15	04248-30826	杆	Lever	1	
16	16Y-05-00010	叉口板	Crossings board	1	
17	04205-10822	销轴	Pin	1	
18	16Y-05-00011	隔套	Bush	1	
19	01508-40805	螺母M8左	Nut	1	



Blank page with horizontal dashed lines for drawing or text.

备件网
zabchasti-osts.ru

变矩器、变速箱及管路
CONVERTOR, TRANSMISSION AND PIPING

zapchasti-ds.ru

液力变矩器吸油管
TORQUE CONVERTER SUCTION PIPE

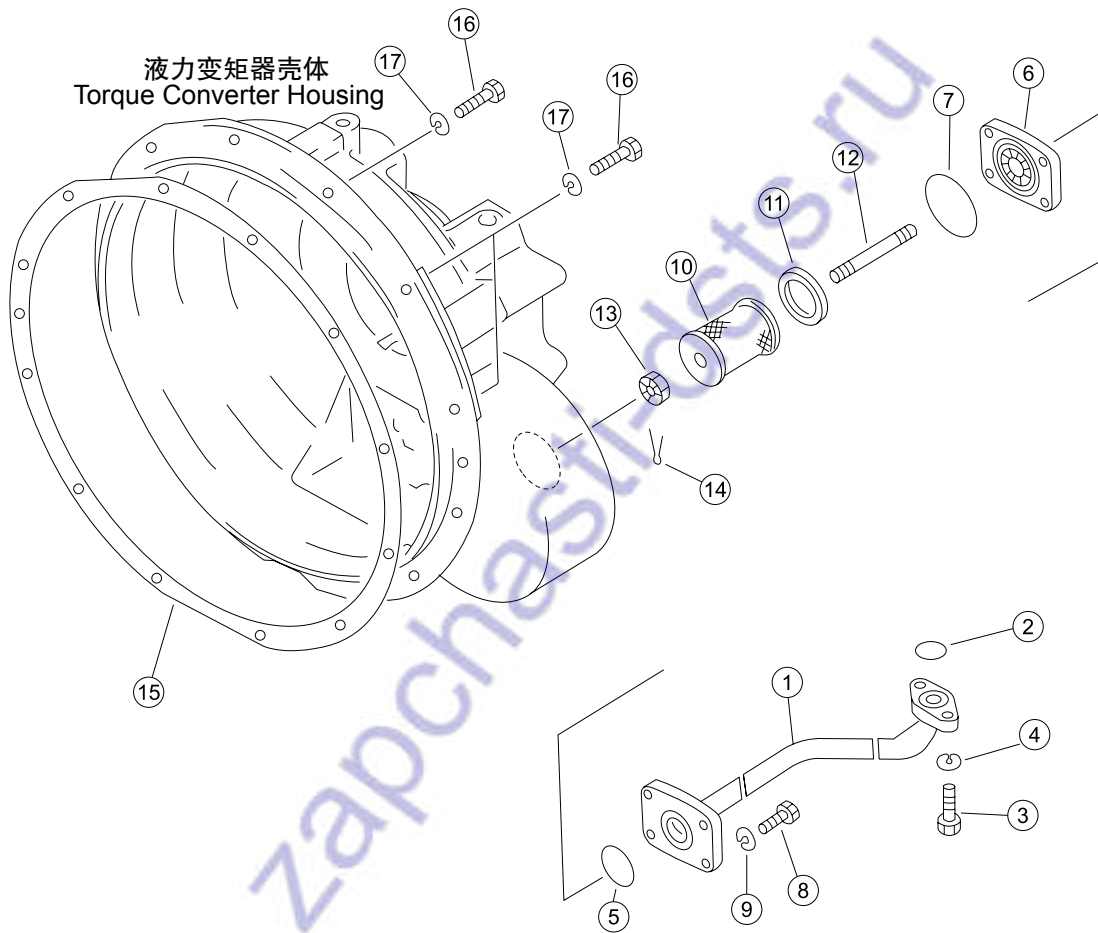

序号 NO.	部件号 PART NO.	零件名称 PART NAME		数量 Q'TY	适用机型 MODEL
1	16Y-75-25000	油管	Oil pipe	1	
2	07000-13022	O形圈	O-ring	1	
3	01010-51030	螺栓M10*30	Bolt	2	
4	01602-21030	垫圈10	Washer	2	
5	07000-13042	O形圈	O-ring	1	
6	16Y-75-13001	滤芯座	Seat	1	
7	07000-02065	O形圈	O-ring	1	
8	01010-50840	螺栓M8*40	Bolt	4	
9	01602-20825	垫圈8	Washer	4	
10	16Y-75-13100	滤芯	Filter element	1	
11	16Y-75-13002	密封垫	Gasket	1	
12	16Y-75-13003	双头螺柱	Bolt	1	
13	01590-10607	螺帽	Nut	1	
14	04050-11212	开口销	Cotter pin	1	
15	16Y-11-00010	垫	Pad	1	
16	01010-51235	螺栓M12*35	Bolt	10	
17	01602-21236	垫圈12	Washer	12	

液力变矩器回油泵
TORQUE CONVERTER SCAVENGE PUMP

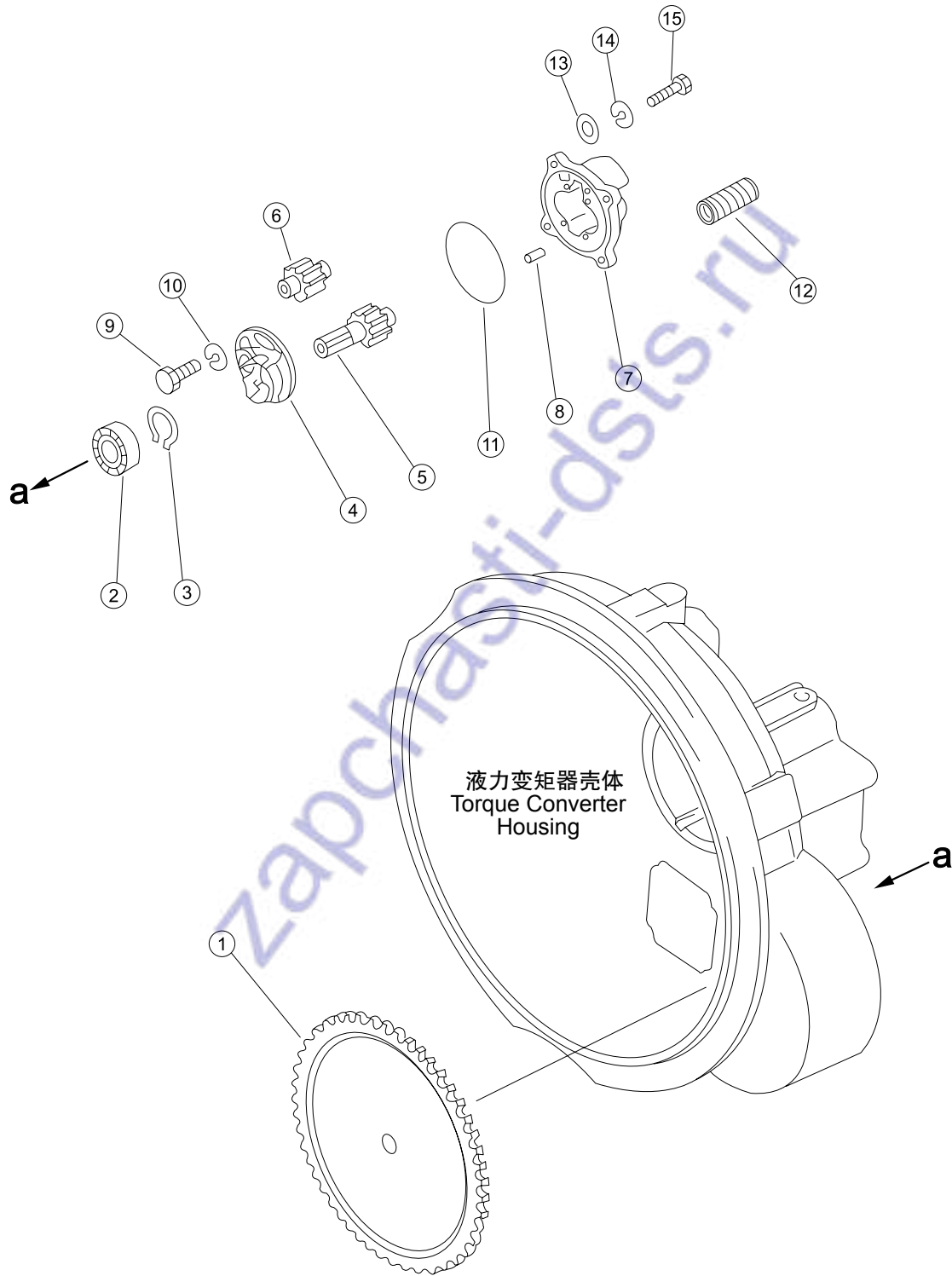

序号 NO.	部件号 PART NO.	零件名称 PART NAME		数量 Q'TY	适用机型 MODEL
0	16Y-11-40000	回油泵总成	Oil scavenging pump ass'y	1	
1	16Y-11-00008	齿轮	Gear	1	
2	GB296-3206C3	双列角接触球轴承	Bearing	1	
3	04064-03015	挡圈	Retaining ring	1	
4	16Y-11-40002	盖	Cover	1	
5	16Y-11-41000	传动齿轮总成	Drive gear ass'y	1	
6	16Y-11-42000	从动齿轮总成	Driven gear ass'y	1	
7	16Y-11-40001	箱	Box	1	
8	04020-00820	圆柱销	Cylindrical pin	2	
9	01010-50835	螺栓M8*35	Bolt	4	
10	01602-20825	垫圈8	Washer	4	
11	07000-62115	O形圈	O-ring	1	
12	01190-01011	螺纹衬套	Threaded bush	2	
13	01641-20812	垫圈8	Washer	4	
14	01602-21236	垫圈12	Washer	4	
15	01010-51235	螺栓M12*35	Bolt	4	

液力变矩器涡轮导向器 TORQUE CONVERTER TURBINE AND STATOR

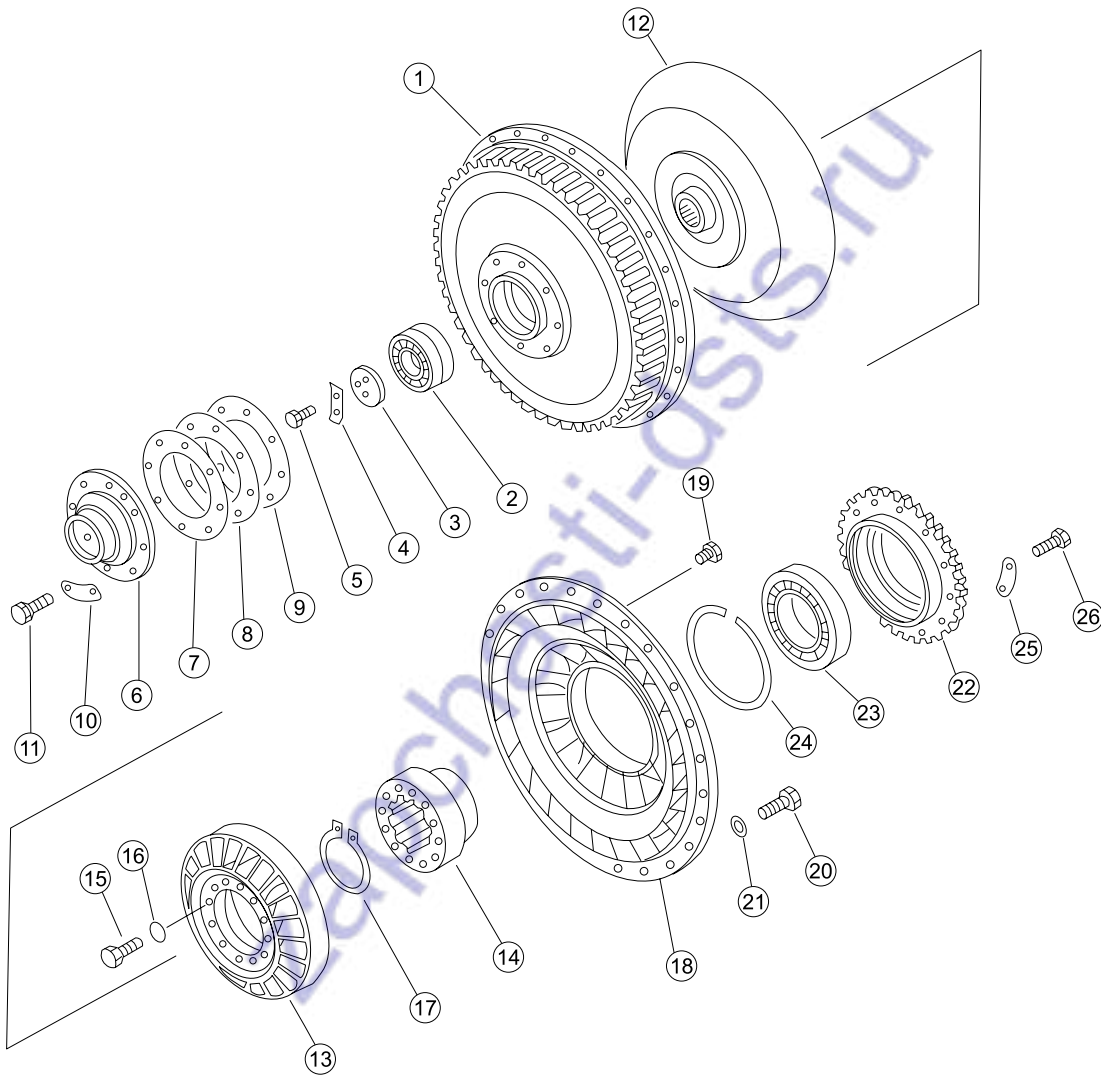

序号 NO.	部件号 PART NO.	零件名称 PART NAME	数量 Q'TY	适用机型 MODEL	
0	16Y-11-00000	YJ380液力变矩器	Torque converter ass'y	1	
1	16Y-11-00021	罩轮	Wheel	1	
2	GB292-7209B/DFC3	成对角接触球轴承	Bearing	1	
3	16Y-11-00017	压板	Plate	1	
4	04081-04512	垫片	Washer	1	
5	01010-51025	螺栓M10*25	Bolt	2	
6	16Y-11-00019	导向器	Guider	1	
7	16Y-11-00013	垫片	Washer	2	
8	16Y-11-00014	垫片	Washer	1	
9	16Y-11-00015	垫片	Washer	1	
10	16Y-11-00016	锁片	Lock pad	4	
11	01010-51230	螺栓M12*30	Bolt	8	
12	16Y-11-20000	涡轮组件	Turbine ass'y	1	
13	16Y-11-00012	导轮	Guide pulley	1	
14	16Y-11-00020	座圈	Seat ring	1	
17	04064-07025	挡圈	Retaining ring	1	
18	16Y-11-00001	泵轮	Pump pulley	1	
19	07040-11007	螺塞	Plug	2	
20	01010-51030	螺栓M10*30	Bolt	24	
21	01643-31032	垫圈10	Washer	24	
22	16Y-11-00002	齿轮	Gear	1	
23	GB283-N1017C3	圆柱滚子轴承	Cylindrical Roller Bearing	1	
24	16Y-11-00025	垫片	Washer	1	
25	16Y-11-00028	锁片	Lock pad	6	
26	01010-51035	螺栓	Bolt	12	

液力变矩器压力溢流阀 TORQUE CONVERTER PRESSURE RELIEF VALVE

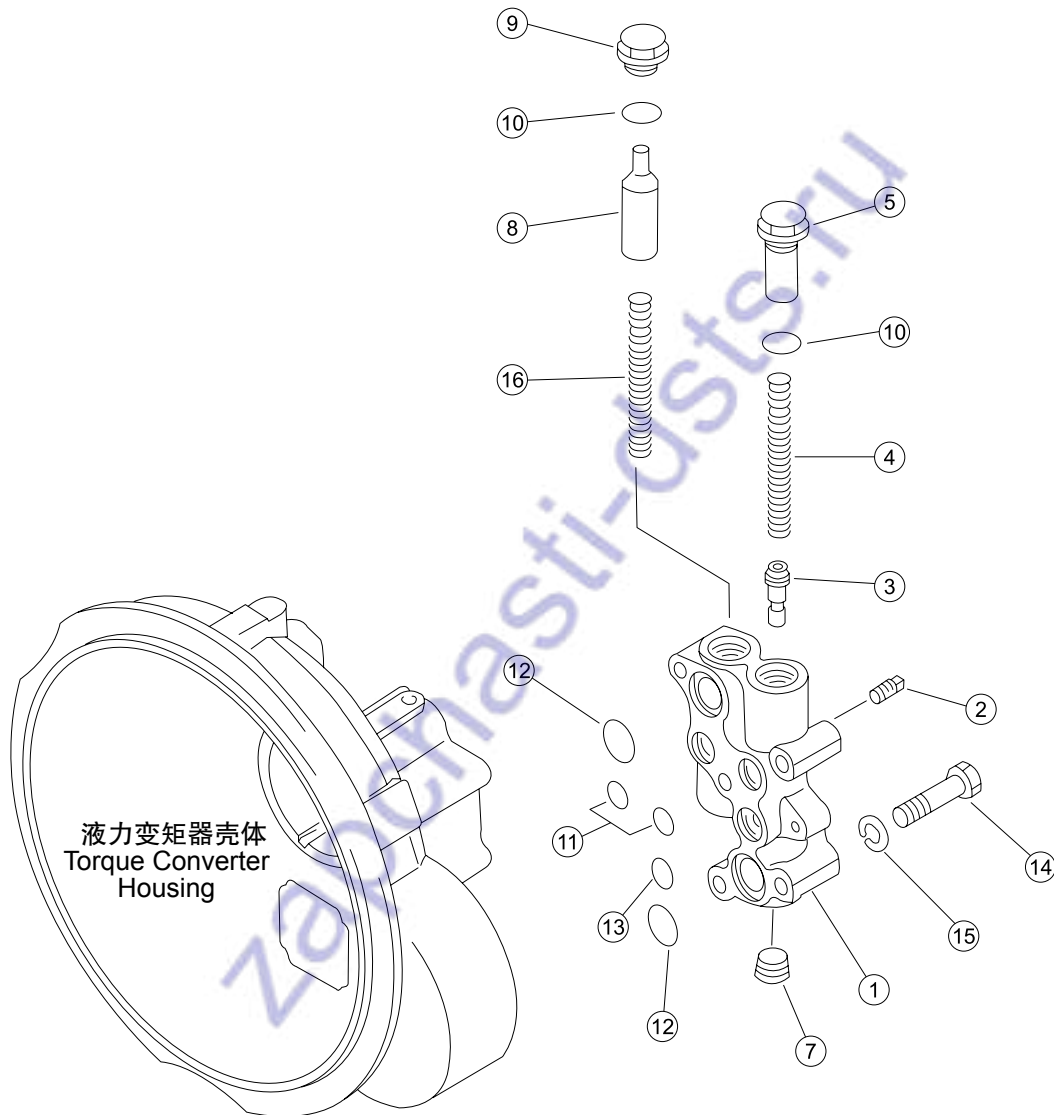

序号 NO.	部件号 PART NO.	零件名称 PART NAME		数量 Q'TY	适用机型 MODEL
0	16Y-11-30000	组合阀	Combination valve	1	
1	16Y-11-30001	阀体	Valve body	1	
2	07042-70108	螺塞	Plug	1	
3	16Y-11-30005	阀杆	Valve stem	1	
4	16Y-11-30003	弹簧	Spring	1	
5	16Y-11-30004	旋塞	Knob	1	
7	07043-70415	堵	Plug	1	
8	16Y-11-30002	阀芯	Spool valve	1	
9	07041-13012	螺塞	Plug	1	
10	07002-13034	O形圈	O-ring	1	
11	07000-72020	O形圈	O-ring	2	
12	07000-73032	O形圈	O-ring	2	
13	07000-73022	O形圈	O-ring	1	
14	01010-51270	螺栓M12*70	Bolt	5	
15	01602-21236	垫圈12	Washer	5	
16	16Y-11-30006	弹簧	Spring	1	

液力变矩器壳体 TORQUE CONVERTER HOUSING

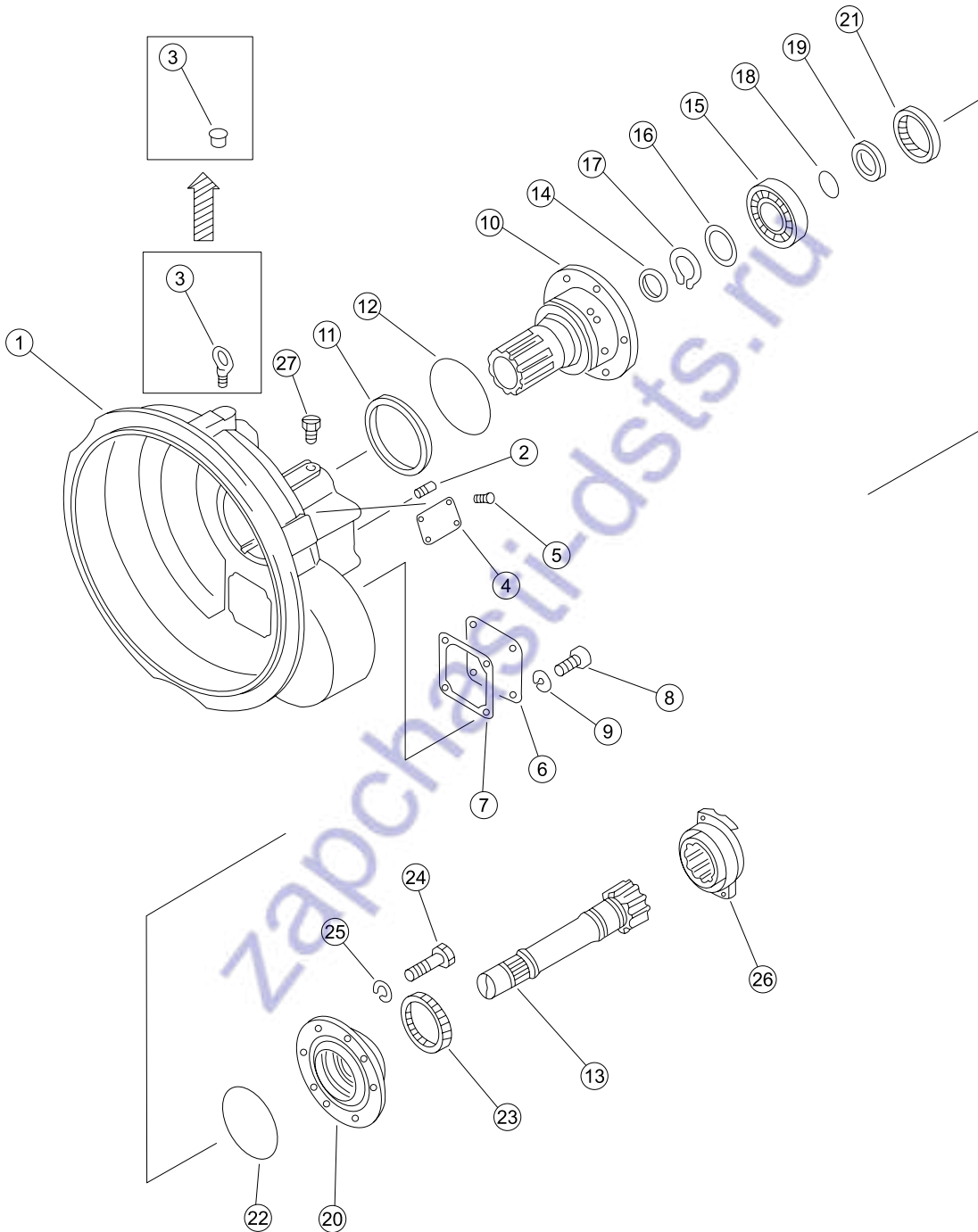

序号 NO.	部件号 PART NO.	零件名称 PART NAME	数量 Q'TY	适用机型 MODEL
0	16Y-11-00000	YJ380液力变矩器 Torque converter ass'y	1	
1	16Y-11-00009	壳体 Case	1	
2	07042-00108	螺塞 Plug	1	
3	04530-11628	吊环螺钉 Lifting screw	1	
4	09607-05080	标牌 Sign	1	
5	04418-03060	标牌铆钉 RIVET	4	
6	16Y-11-00023	盖 Cover	1	
7	16Y-11-00024	密封垫 Gasket	1	
8	01010-51225	螺栓M12*25 Bolt	4	
10	16Y-11-00011	导轮座 Guide pulley seat	1	
11	16Y-11-00027	密封环 Sealing ring	1	
12	07000-75140	O形圈 O-ring	1	
13	16Y-11-00018	涡轮轴 Turbine shaft	1	
14	16Y-11-00003	密封环 Sealing ring	1	
15	GB276-6311	深沟球轴承 Bearing	1	
16	16Y-11-00004	垫片 Washer	1	
17	04064-05520	挡圈 Retaining ring	1	
18	16Y-11-00006	O形密封圈 O-ring	1	
19	16Y-11-00007	环座 Ring seat	1	
20	16Y-11-00005	盖 Cover	1	
21	07011-50080	骨架油封 Skeleton oil seal	1	
22	07000-62135	O型圈 O-ring	1	
23	16Y-11-00026	密封圈 Seal ring	1	
24	01010-51245	螺栓 Bolt	6	
25	01602-21236	垫圈12 Washer	10	
26	16Y-11-10000	联轴节 Shaft coupling	1	
27	16Y-11-00022	接头 Connector	1	

万向节总成 UNIVERSAL JOINT ASS'Y

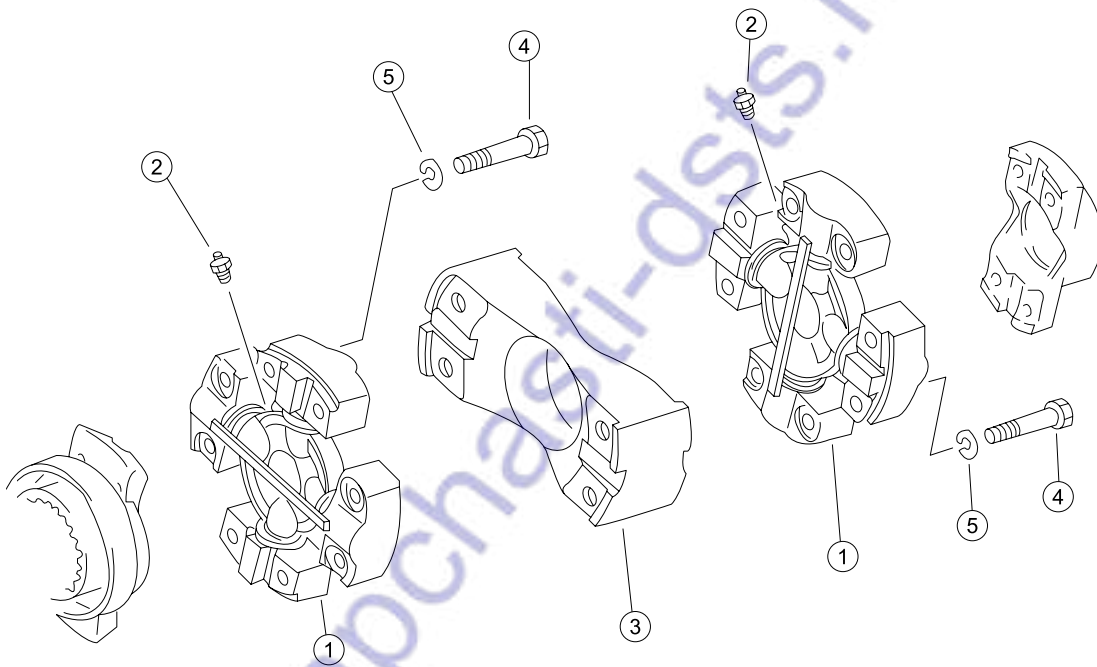

序号 NO.	部件号 PART NO.	零件名称 PART NAME		数量 Q'TY	适用机型 MODEL
0	16Y-12-00000	万向节总成	Universal joint ass'y	1	
1	16Y-12-00003	十字轴	Cross axle	2	
2	07020-00816	油杯M8*1	Oil cup	2	
3	16Y-12-00002	连接板	Connection plate	1	
4	16Y-12-00001	螺栓	Bolt	8	
5	01602-21030	垫圈10	Washer	16	

变速箱箱体 TRANSMISSION CASE

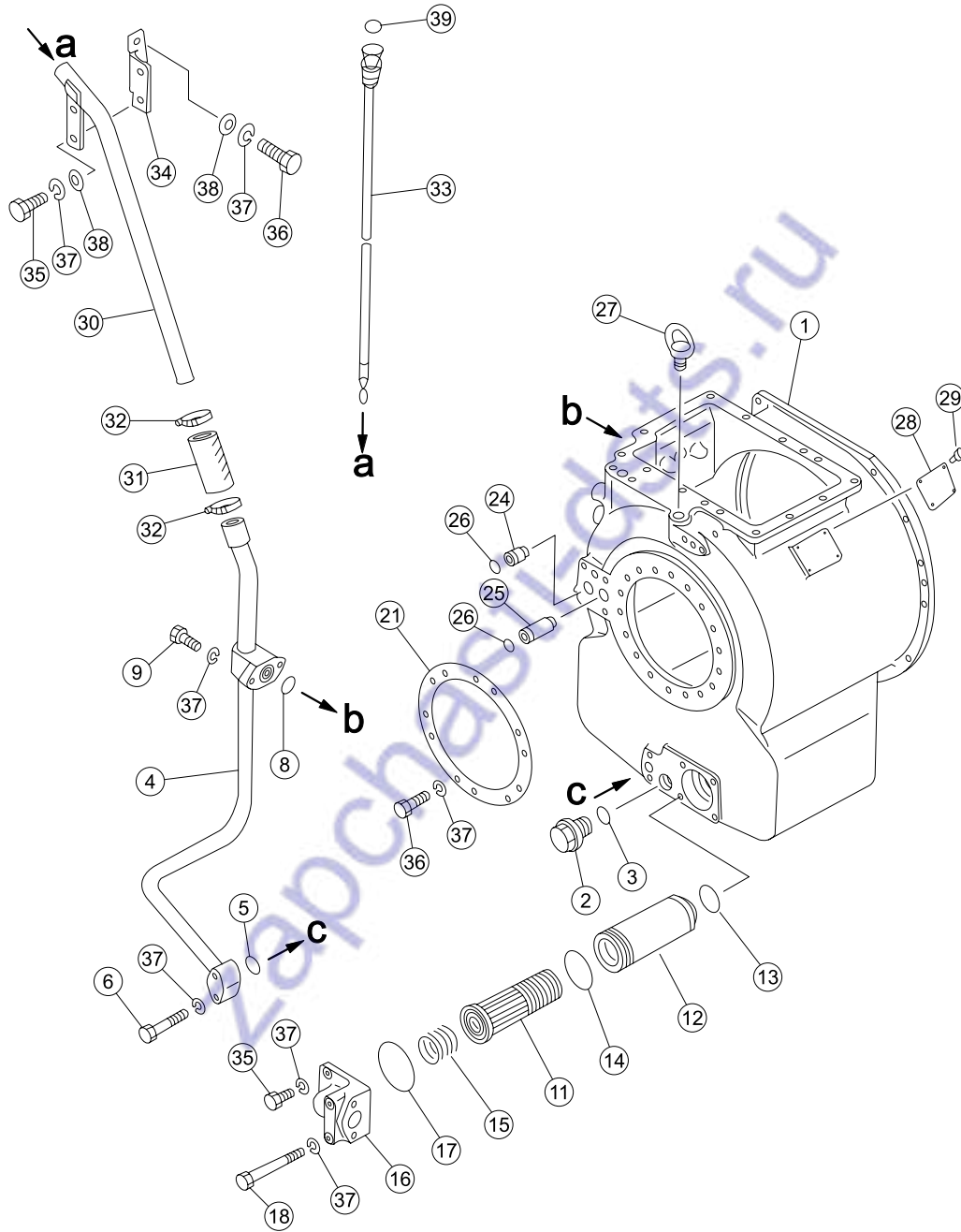

序号 NO.	部件号 PART NO.	零件名称 PART NAME	数量 Q'TY	适用机型 MODEL
0	16Y-15-00000	动力换挡变速箱 Transimission case	1	
1	16Y-15-00001	箱体 Ark	1	
2	07044-13620	螺塞 Plug	1	
3	07002-03634	O形圈 O-ring	1	
4	16Y-15-02100	油管 Oil pipe	1	
5	07000-13028	O形圈 O-ring	1	
6	01010-51060	螺栓M10*60 Bolt	2	
8	07000-03035	O形圈 O-ring	1	
9	01010-51030	螺栓M10*30 Bolt	2	
11	16Y-15-07000	滤清器芯 Filter cleaner element	1	
12	16Y-15-08000	滤清器壳 Filter cleaner casing	1	
13	07000-03045	O形圈 O-ring	1	
14	07000-12075	O形圈 O-ring	1	
15	16Y-15-00087	弹簧 Spring	1	
16	16Y-15-00086	盖 Cover	1	
17	07000-72090	O形圈 O-ring	1	
18	01010-51090	螺栓M10*90 Bolt	2	
21	16Y-15-00005	板 Plate	1	
24	16Y-15-00021	套筒 Sleeve	1	
25	16Y-15-00020	套筒 Sleeve	1	
26	07000-72018	O形圈 O-ring	2	
27	04530-02035	吊环螺钉 Lifting screw	1	
28	16Y-15-00074	铭牌 Nameplate	1	
29	04418-03060	标牌铆钉 RIVET	4	
30	16Y-15-02200	油管 Oil pipe	1	
31	07260-04111	软管 Hose	1	
32	07281-00489	喉箍 Hose clip	2	
33	16Y-15-02300	油尺 Oil dipstick	1	
34	16Y-15-02400	板 Plate	1	
35	01010-51025	螺栓M10*25 Bolt	4	
36	01010-51035	螺栓 Bolt	14	
37	01602-21030	垫圈10 Washer	24	
38	01643-31032	垫圈10 Washer	4	
39	07002-02434	O形圈 O-ring	2	

变速箱后箱体
TRANSMISSION REAR CASE

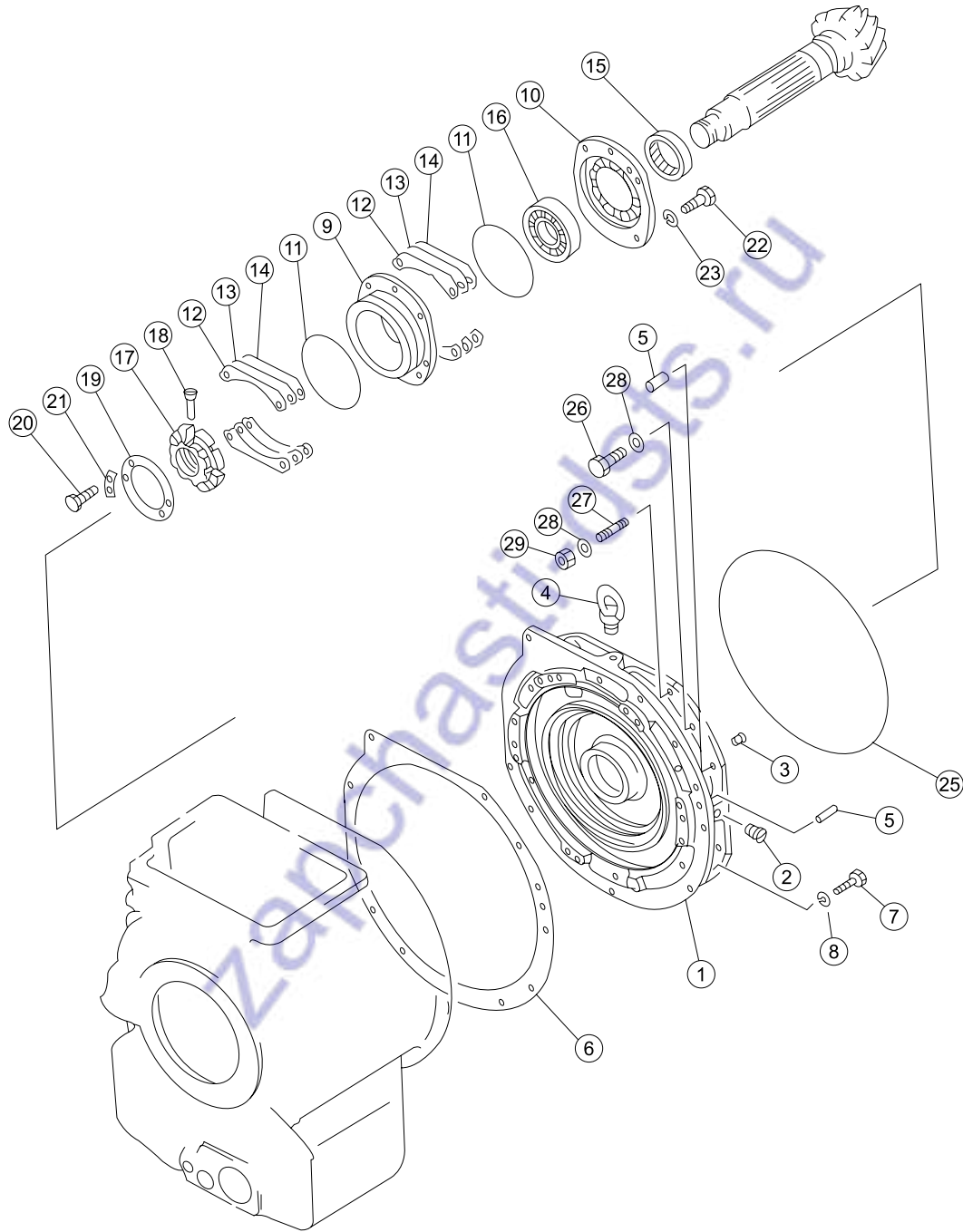

序号 NO.	部件号 PART NO.	零件名称 PART NAME	数量 Q'TY	适用机型 MODEL
1	16Y-15-00052	后箱体 Case box (Rear)	1	
2	07043-70211	螺塞 Plug	2	
3	07043-00108	锥形螺塞 Tapered plug	1	
4	04530-02035	吊环螺钉 Lifting screw	1	
5	04020-01638	圆柱销 Cylindrical pin	2	
6	16Y-15-00072	垫 Pad	1	
7	01010-31240	螺栓 Bolt	12	
8	01602-01236	弹簧垫圈 Washer	12	
9	16Y-15-00066	轴承座 Bearing support	1	
10	16Y-15-00065	盖 Cover	1	
11	07000-15160	O形圈 O-ring	2	
12	16Y-15-00054	垫片 Washer	10	
13	16Y-15-00055	垫片 Washer	2	
14	16Y-15-00056	垫片 Washer	8	
15	16Y-15-11000	骨架油封 Skeleton oil seal	1	
16	16Y-15-06000	圆锥滚子轴承 Tapered Roller Bearing	1	
17	16Y-15-00062	螺母 Nut	1	
18	16Y-15-00060	销钉 Pin	1	
19	16Y-15-00063	垫环 Bolster	1	
20	01010-50610	螺栓M6*10 Bolt	4	
21	16Y-15-00064	锁垫 Stop washer	2	
22	01010-51460	螺栓M14*60 Bolt	4	
23	01602-01442	垫圈14 Washer	4	
25	07000-15445	O形圈 O-ring	1	
26	01010-31845	螺栓 Bolt	7	
27	01120-31840	双头螺栓 Bolt	1	
28	01643-31845	垫圈18 Washer	8	
29	01582-11815	螺母M18*1.5 Nut	1	

前进档离合器 FORWARD CLUTCH

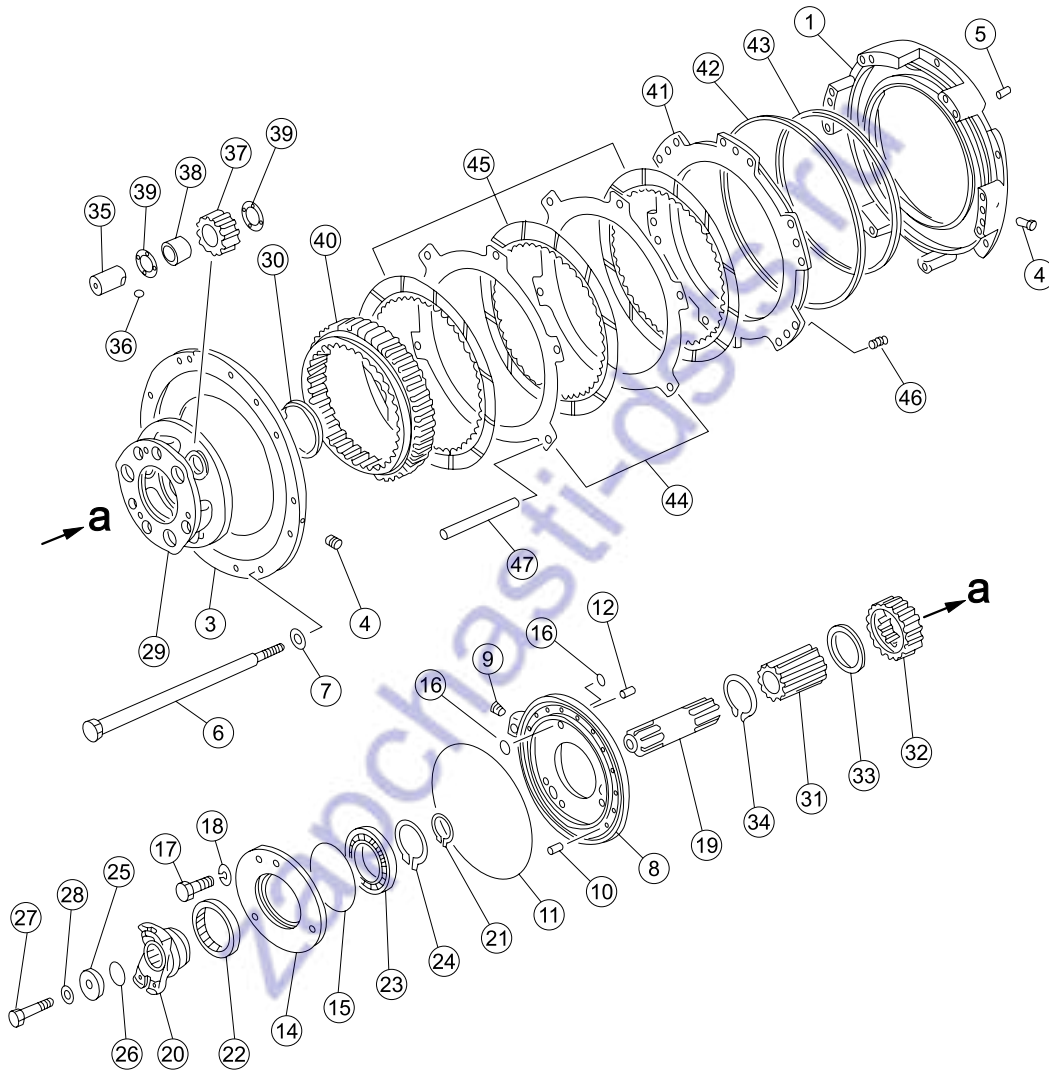

序号 NO.	部件号 PART NO.	零件名称 PART NAME	数量 Q'TY	适用机型 MODEL
1	16Y-15-00024	一排油缸体	1	
3	16Y-15-00002	压板	1	
4	16Y-15-00088	螺塞	4	
5	04020-01228	圆柱销	4	
6	16Y-15-00022	螺栓	9	
7	16Y-15-00023	垫圈	9	
8	16Y-15-00007	前轴承座	1	
9	07043-70211	螺塞	1	
10	04020-01024	圆柱销	6	
11	07000-15280	O形圈	1	
12	04020-01638	圆柱销	3	
14	16Y-15-00008	前盖	1	
15	07000-12145	O形圈	1	
16	07000-72018	O形圈	8	
17	01010-51460	螺栓M14*60	5	
18	01602-01442	垫圈14	5	
19	16Y-15-00011	输入轴	1	
20	16Y-15-00009	联轴节	1	
21	04064-05020	挡圈	1	
22	07012-50095	骨架油封	1	
23	GB276-6016	深沟球轴承	1	
24	04064-08025	挡圈	1	
25	16Y-15-00010	托板	1	
26	16Y-15-00012	O形密封圈	1	
27	01050-51480	螺栓M14*1.5*80	1	
28	01643-31445	垫圈14	1	
29	16Y-15-00006	一排行星架	1	
30	16Y-15-00017	密封环	1	
31	16Y-15-00013	花键套	1	
32	16Y-15-00014	太阳轮	1	
33	16Y-15-00015	止推套	1	
34	04064-07525	挡圈	1	
35	16Y-15-00018	行星轮轴	3	
36	04260-00635	钢球	3	
37	16Y-15-00019	行星轮	3	
38	16Y-15-10000	滚针轴承	3	
39	09233-03820	止推垫圈	6	
40	16Y-15-00004	齿圈	1	
41	16Y-15-00026	活塞	1	
42	16Y-15-00027	密封环	1	
43	16Y-15-00025	密封环	1	

前进档离合器 FORWARD CLUTCH

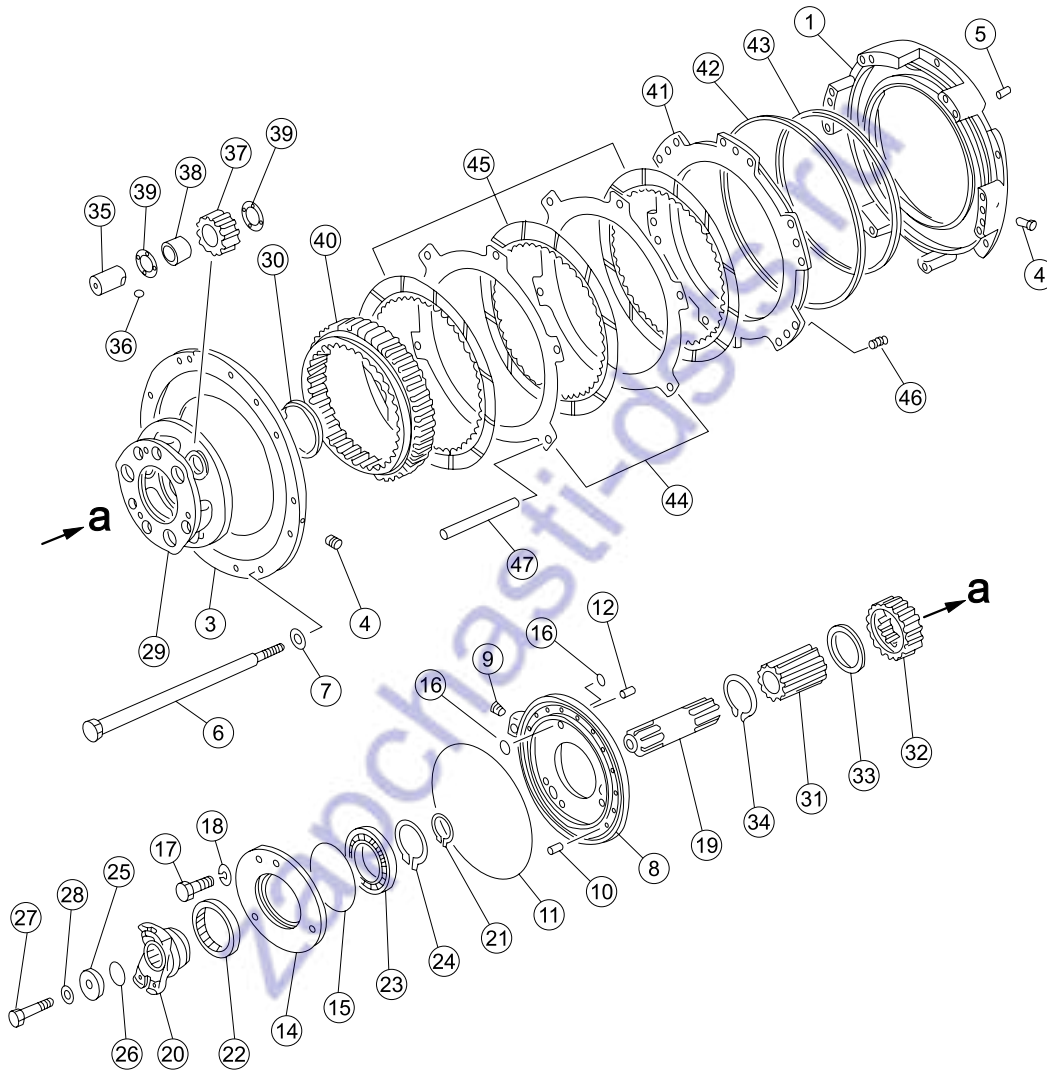

序号 NO.	部件号 PART NO.	零件名称 PART NAME	数量 Q'TY	适用机型 MODEL
44	16Y-15-00003	垫板 Bolster	2	
45	16Y-15-09000	摩擦片 Friction disk	3	
46	16Y-15-00083	弹簧 Spring	12	
47	16Y-15-00071	销 Pin	6	

倒档离合器 CLUTCH

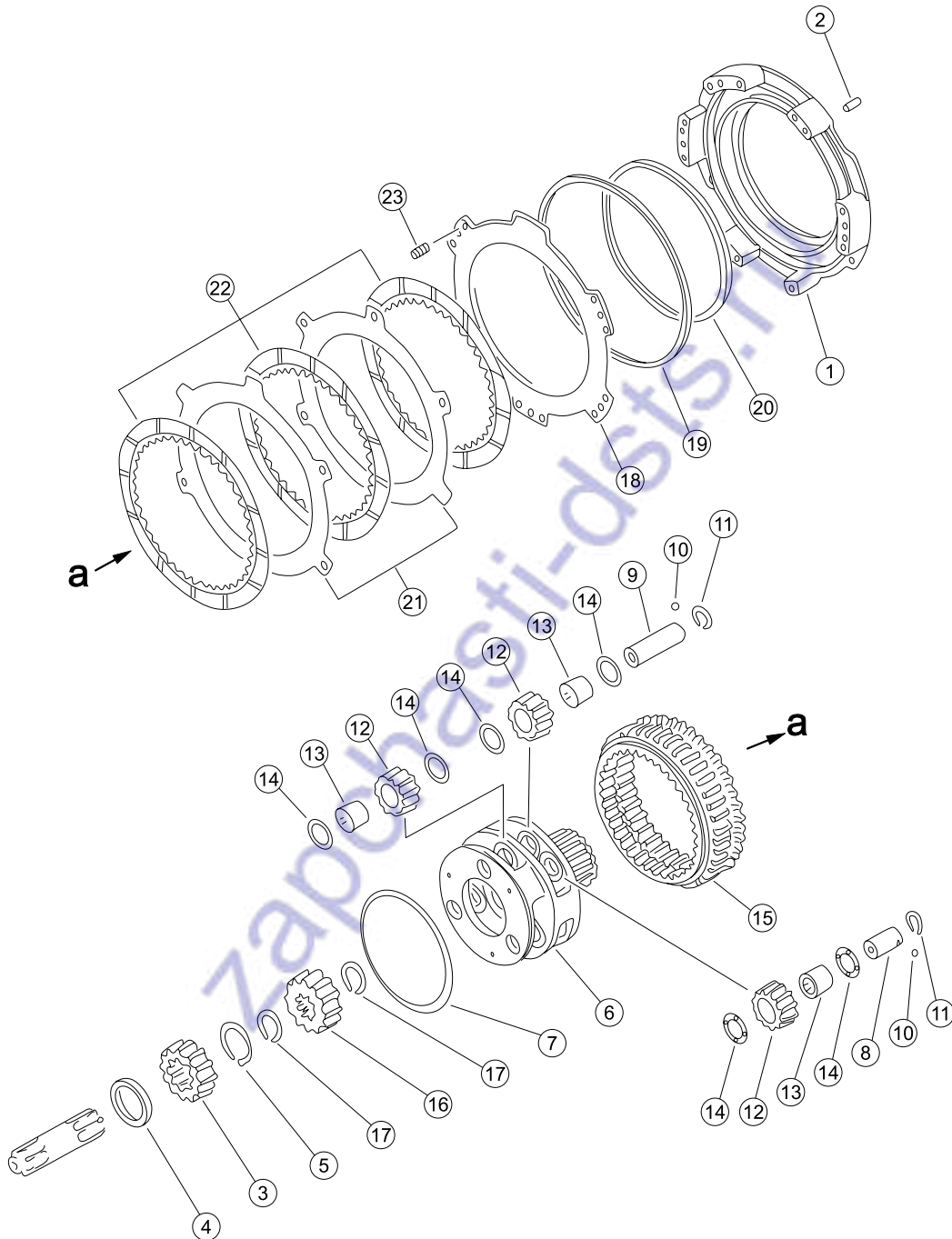

序号 NO.	部件号 PART NO.	零件名称 PART NAME	数量 Q'TY	适用机型 MODEL
1	16Y-15-00081	二排油缸体 Oil cylinder body	1	
2	04020-01228	圆柱销 Cylindrical pin	2	
3	16Y-15-00016	太阳轮 Sun gear	1	
4	16Y-15-00015	止推套 Sleeve,thrust	1	
5	04064-07525	挡圈 Retaining ring	1	
6	16Y-15-00085	二、三排行星架 Planet carrier	1	
7	07018-12455	密封环 Sealing ring	1	
8	16Y-15-00084	行星轮轴 Planet gear shaft	3	
9	16Y-15-00031	行星轮轴 Planet gear shaft	3	
10	04260-00635	钢球 Steel ball	6	
11	04065-03815	挡圈 Retaining ring	6	
12	16Y-15-00028	行星轮 Planet wheel	9	
13	16Y-15-01000	滚针轴承 Bearing	9	
14	09233-03820	止推垫圈 Thrust washer	18	
15	16Y-15-00029	齿圈 Gear ring	1	
16	16Y-15-00030	太阳轮 Sun gear	1	
17	04064-05020	挡圈 Retaining ring	2	
18	16Y-15-00026	活塞 Piston	1	
19	16Y-15-00027	密封环 Sealing ring	1	
20	16Y-15-00025	密封环 Sealing ring	1	
21	16Y-15-00003	垫板 Bolster	2	
22	16Y-15-09000	摩擦片 Friction disk	3	
23	16Y-15-00083	弹簧 Spring	12	

第一排离合器 1ST CLUTCH

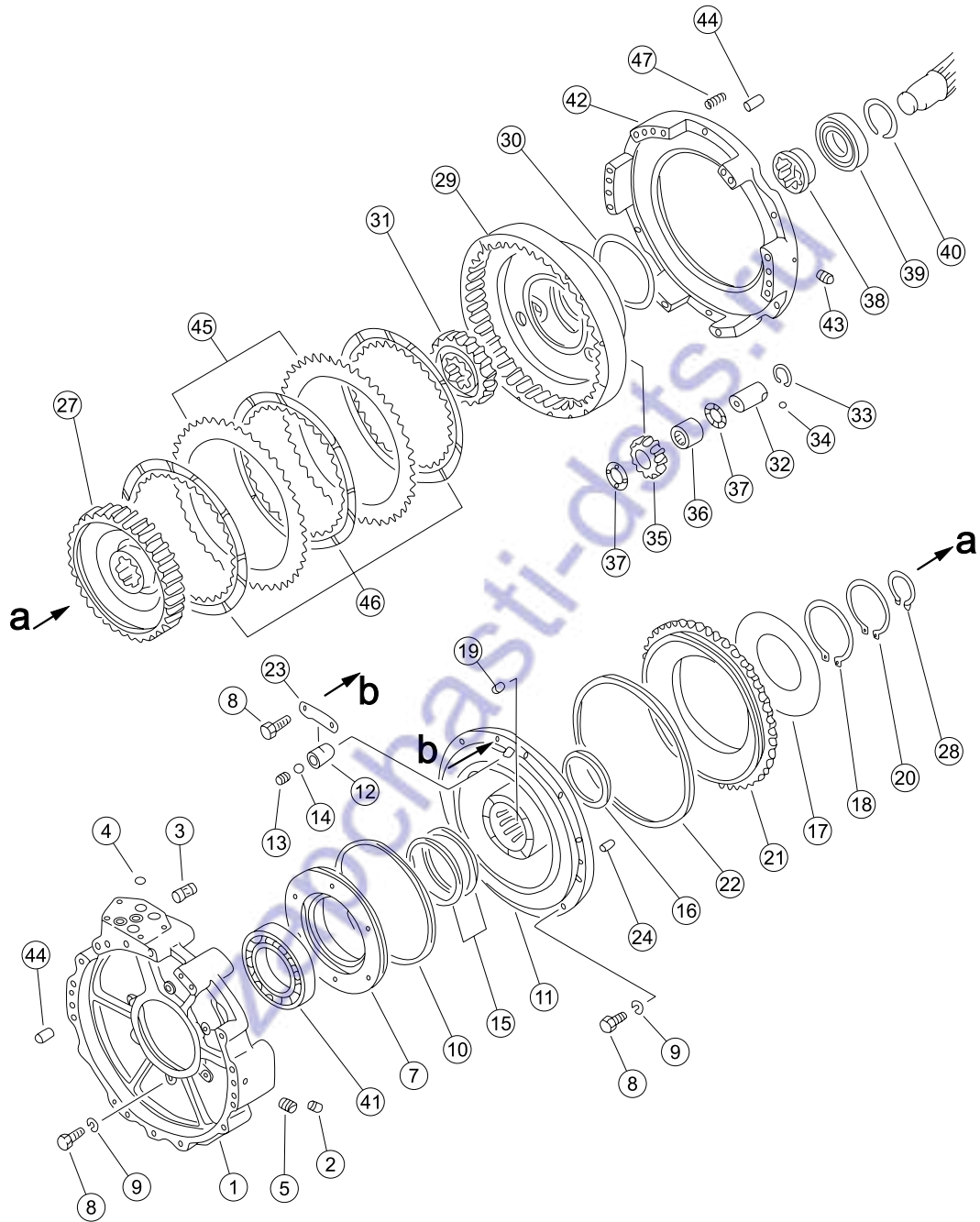

序号 NO.	部件号 PART NO.	零件名称 PART NAME	数量 Q'TY	适用机型 MODEL
1	16Y-15-00034	三排壳体 (一)	1	
2	16Y-15-00033	螺塞	1	
3	09231-01430	衬套	9	
4	07000-73022	O形圈	5	
5	16Y-15-00032	螺塞	2	
7	16Y-15-00038	轴承座	1	
8	01010-51030	螺栓M10*30	18	
9	01602-21030	垫圈10	16	
10	07018-12605	密封环	1	
11	16Y-15-00039	闭锁离合器油缸体	1	
12	16Y-15-00035	阀体	1	
13	16Y-15-00036	螺塞	1	
14	04260-00952	钢球	1	
15	16Y-15-00079	密封环	2	
16	16Y-15-00044	密封环	1	
17	16Y-15-00045	蝶形弹簧	1	
18	04070-00120	挡圈	8	
19	16Y-15-00040	销	6	
20	04070-00105	挡圈	1	
21	16Y-15-00043	活塞	1	
22	16Y-15-00080	密封环	1	
23	16Y-15-00037	锁板	1	
24	04020-01024	圆柱销	3	
27	16Y-15-00078	闭锁离合器外齿圈	1	
28	04064-06525	挡圈	1	
29	16Y-15-00042	闭锁离合器内齿圈	1	
30	16Y-15-00069	密封环	1	
31	16Y-15-00057	太阳轮	1	
32	16Y-15-00048	行星轮轴	3	
33	04065-03212	挡圈	3	
34	04260-00635	钢球	3	
35	16Y-15-00046	行星轮	3	
36	16Y-15-04000	滚针轴承	3	
37	09233-03220	止推垫圈	6	
38	16Y-15-00068	衬套	1	
39	GB283-NU1015C4	圆柱滚子轴承	1	
40	16Y-15-00058	孔用挡圈	1	

第一排离合器 1ST CLUTCH

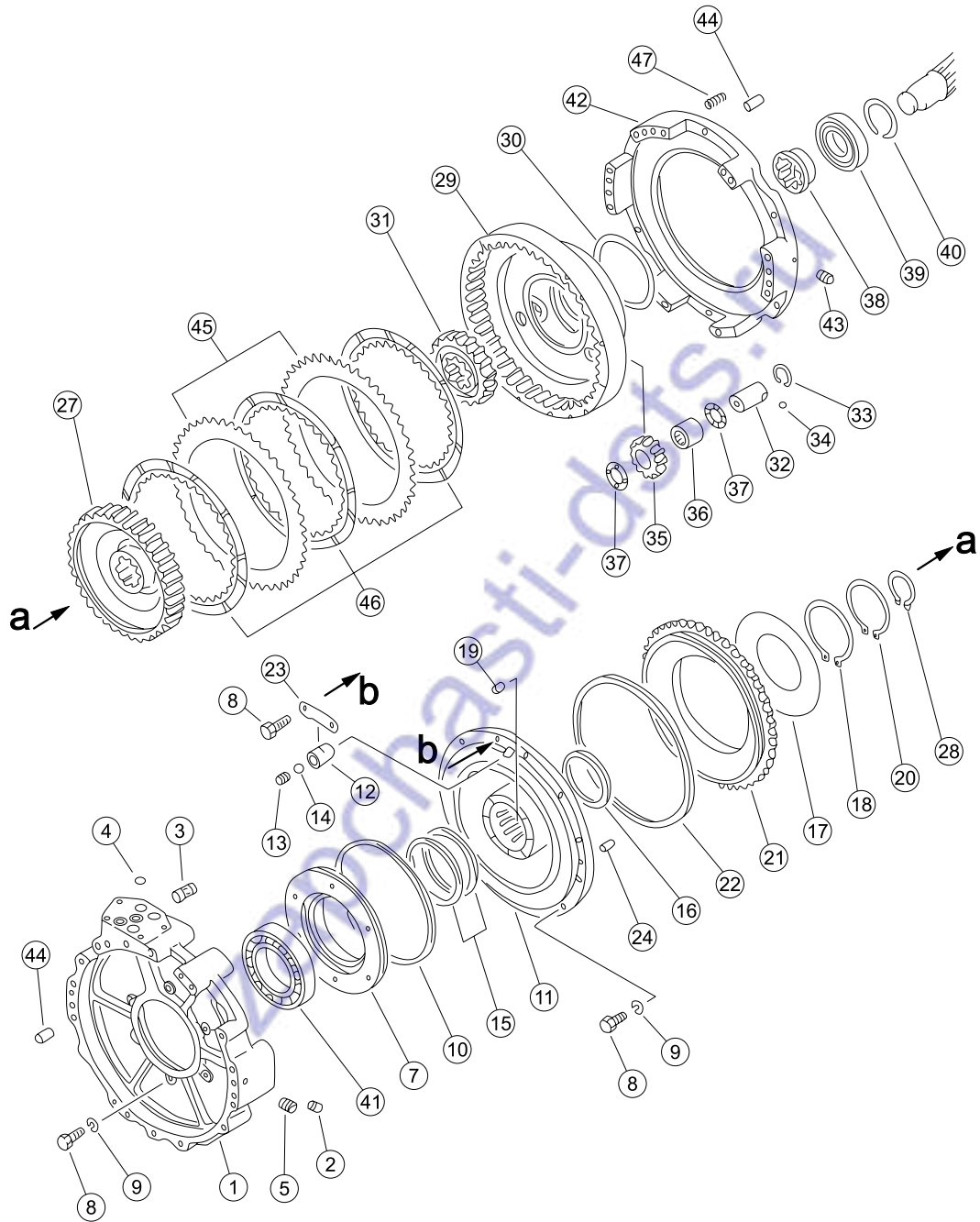

序号 NO.	部件号 PART NO.	零件名称 PART NAME	数量 Q'TY	适用机型 MODEL
41	GB276-6022C4	深沟球轴承 Bearing	1	
42	16Y-15-00076	三排壳体 (二) Housing (2)	1	
43	16Y-15-00088	螺塞 Plug	2	
44	04020-01228	圆柱销 Cylindrical pin	4	
45	16Y-15-00041	齿片 Tooth piece	2	
46	16Y-15-03000	摩擦片 Friction disk	3	
47	16Y-15-00073	弹簧 Spring	12	

第二、三排离合器 2ND AND 3RD CLUTCH

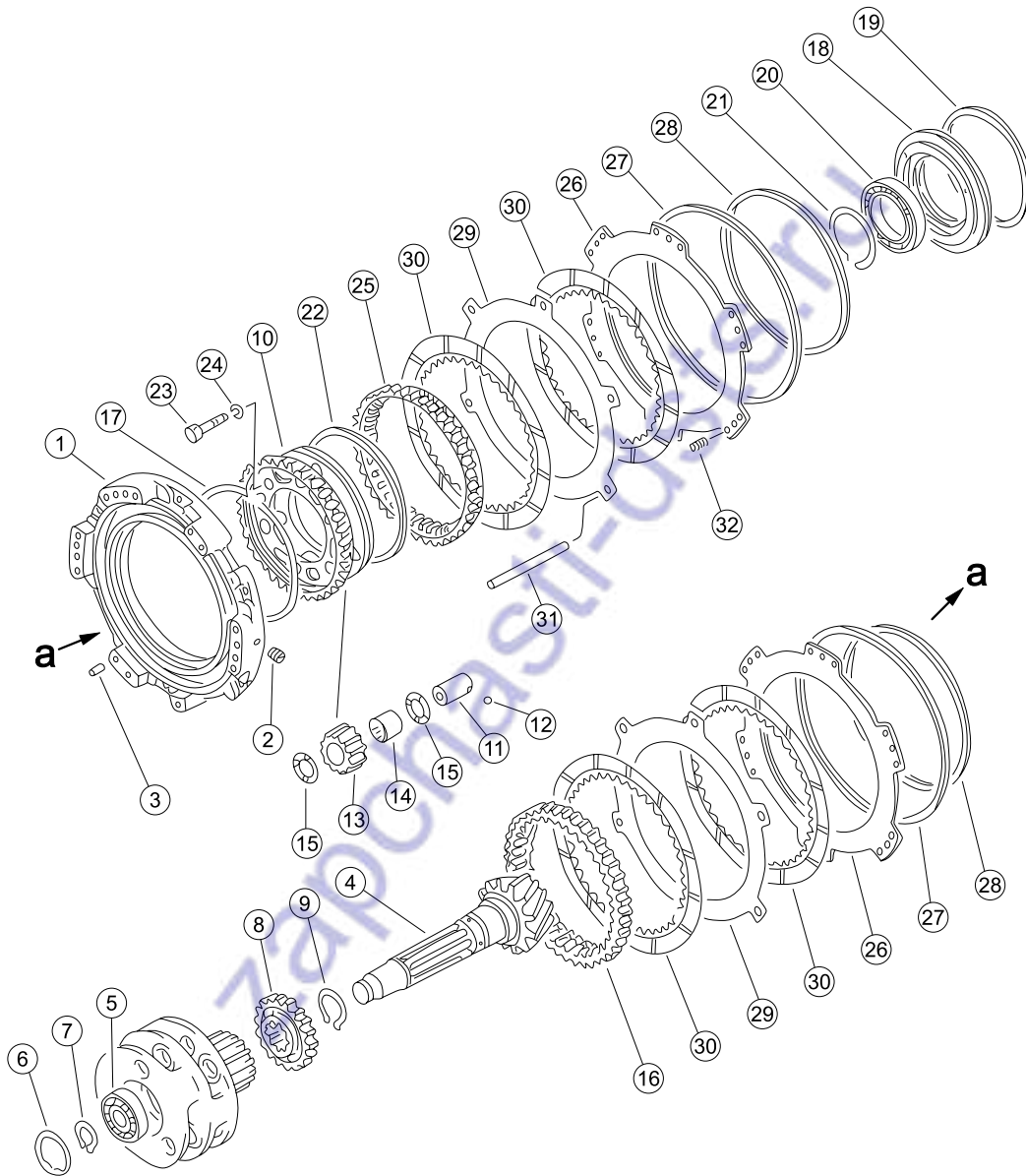

序号 NO.	部件号 PART NO.	零件名称 PART NAME	数量 Q'TY	适用机型 MODEL
1	16Y-15-00075	四排油缸体 Oil cylinder body	1	
2	16Y-15-00088	螺塞 Plug	2	
3	04020-01228	圆柱销 Cylindrical pin	2	
4	16Y-15-00061	输出轴 Output axle	1	
5	GB283-NU1015C4	圆柱滚子轴承 Cylindrical Roller Bearing	1	
6	04065-08530	挡圈 Retaining ring	1	
7	16Y-15-00082	轴用弹性挡圈 Shaft Spring Collar	1	
8	16Y-15-00059	太阳轮 Sun gear	1	
9	04064-06525	挡圈 Retaining ring	1	
10	16Y-15-00070	二档行星架 Planetary carrier	1	
11	16Y-15-00051	行星轮轴 Planet gear shaft	3	
12	04260-00635	钢球 Steel ball	3	
13	16Y-15-00046	行星轮 Planet wheel	3	
14	16Y-15-04000	滚针轴承 Bearing	3	
15	09233-03220	止推垫圈 Thrust washer	6	
16	16Y-15-00049	齿圈 Gear ring	1	
17	16Y-15-00047	孔用挡圈 Retainer ring	1	
18	16Y-15-00053	密封环座 Seal ring seat	1	
19	07018-12455	密封环 Sealing ring	1	
20	16Y-15-05000	单列向心球轴承 Bearing	1	
21	16Y-15-00067	轴用挡圈 Shaft Washer	1	
22	16Y-15-00050	密封圈 Seal ring	1	
23	01010-51060	螺栓M10*60 Bolt	3	
24	01602-21030	垫圈10 Washer	3	
25	16Y-15-00077	齿圈 Gear ring	1	
26	16Y-15-00026	活塞 Piston	2	
27	16Y-15-00027	密封环 Sealing ring	2	
28	16Y-15-00025	密封环 Sealing ring	2	
29	16Y-15-00003	垫板 Bolster	2	
30	16Y-15-09000	摩擦片 Friction disk	4	
31	16Y-15-00071	销 Pin	6	
32	16Y-15-00073	弹簧 Spring	12	

变速操纵总成 GEAR SHIFT CONTROL ASS'Y

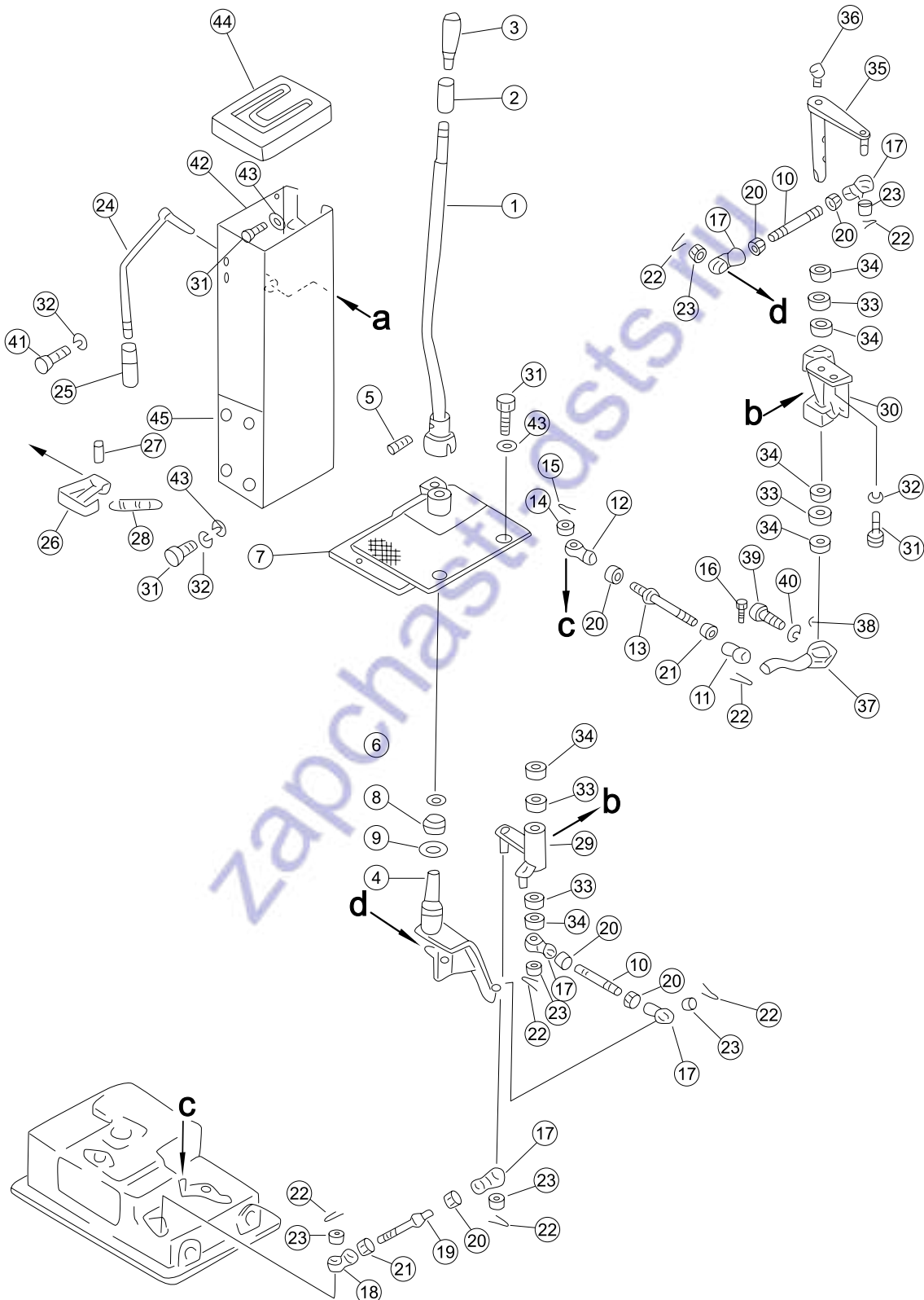

序号 NO.	部件号 PART NO.	零件名称 PART NAME	数量 Q'TY	适用机型 MODEL
1	16Y-25C-04000	操纵杆 Control lever	1	
2	09361-01460	衬套 Bush	1	
3	09304-01240	手柄 Handle	1	
4	16Y-25C-05000	支撑板 Support plate	1	
5	04025-00532	圆柱销 Cylindrical pin	1	
6	04064-02012	挡圈 Retaining ring	1	
7	16Y-25C-06000	支撑板 Support plate	1	
8	GB304.5-GE20ES	向心关节轴承 Radial joint bearing	1	
9	04065-03715	挡圈 Retaining ring	1	
10	04248-31011	杆 Lever	2	
11	16Y-25-00003	接头 Connector	1	
12	16Y-25-00004	接头 Connector	1	
13	04248-31009	杆 Lever	1	
14	01641-21016	垫圈10 Washer	1	
15	04050-13020	开口销 Cotter pin	1	
16	04205-11030	销轴 Pin	1	
17	04250-41056	关节轴承 Joint bearing	5	
18	04250-61056	关节轴承 Joint bearing	1	
19	04248-31013	杆 Lever	1	
20	01582-11008	螺母M10*1.25 Nut	6	
21	01508-21006	螺母M10*1.25 Nut	2	
22	04050-12018	开口销 Cotter pin	7	
23	01593-11008	螺母M10*1.25 Nut	6	
24	10Y-25B-07000	锁紧杆 Lock lever yoke	1	
25	09305-00800	手柄 Handle	1	
26	16Y-25C-02000	锁板 Plate	1	
27	04025-00322	圆柱销 Cylindrical pin	1	
28	10Y-25-00001	弹簧 Spring	1	
29	16Y-25-10000	摇臂 Rocker	1	
30	16Y-25-09000	支架 Bracket	1	
31	01010-51230	螺栓M12*30 Bolt	14	
32	01602-21236	垫圈12 Washer	16	
33	GB290-HK2012	冲压外圈滚针轴承 Bearing	4	
34	06122-02004	防尘密封圈 Dust ring	6	
35	16Y-25-08000	摇臂 Rocker	1	
36	07021-01090	油杯90° M10*1 Oil cup	1	
37	16Y-25-05000	摇臂 Rocker	1	
38	04010-00519	半圆键 Woodruff key	1	
39	01010-50830	螺栓M8*30 Bolt	1	
40	01602-20825	垫圈8 Washer	1	
41	01010-51220	螺栓M12*20 Bolt	4	

变速操纵总成 GEAR SHIFT CONTROL ASS'Y

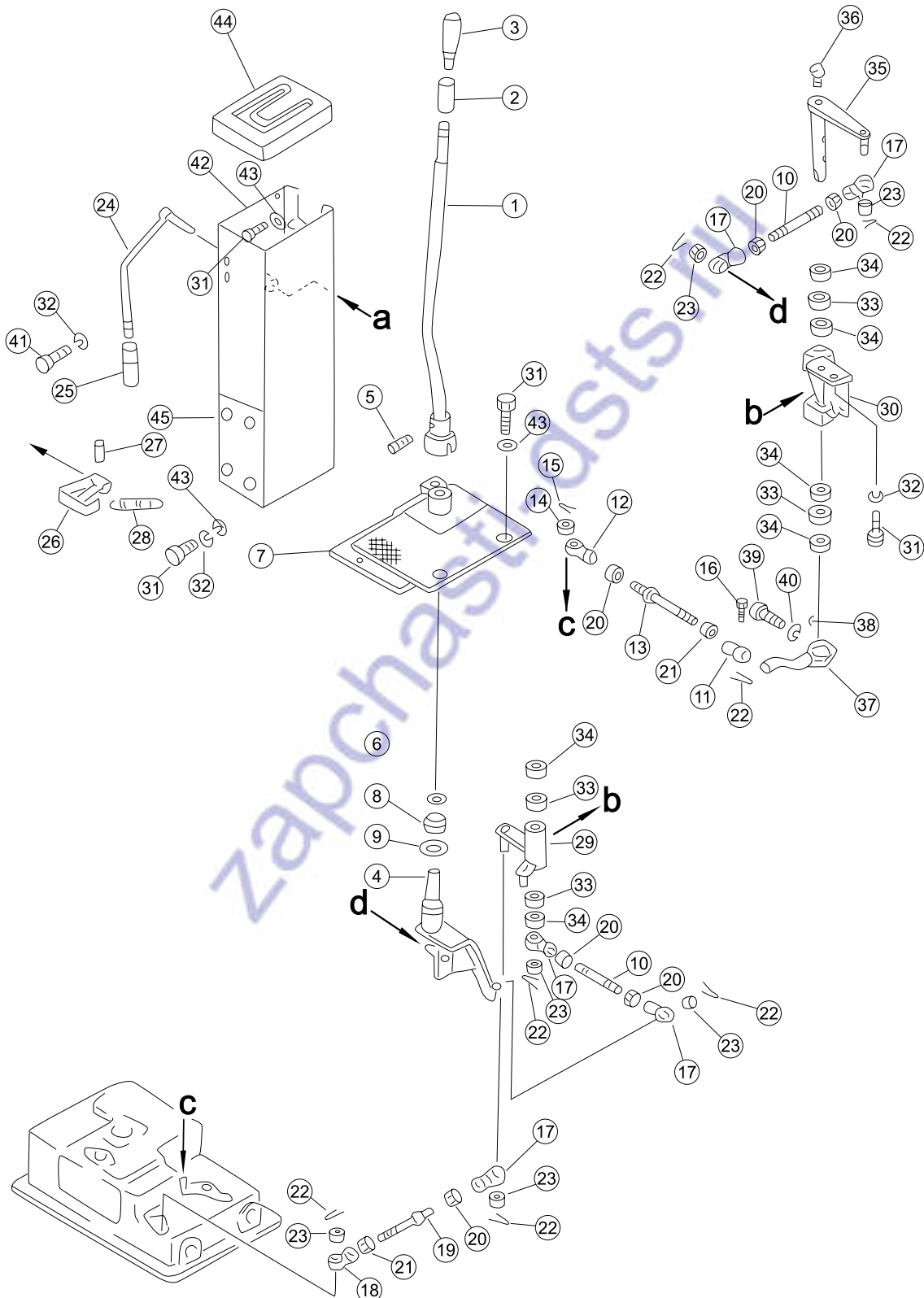

序号 NO.	部件号 PART NO.	零件名称 PART NAME	数量 Q'TY	适用机型 MODEL
42	16Y-25C-01000	操纵罩 Control cover	1	
43	01643-31232	垫圈12 Washer	9	
44	154-43-43110	导座 Guide seat	1	
45	16Y-25C-00001	板 Plate	1	

变速泵 TRANSMISSION PUMP

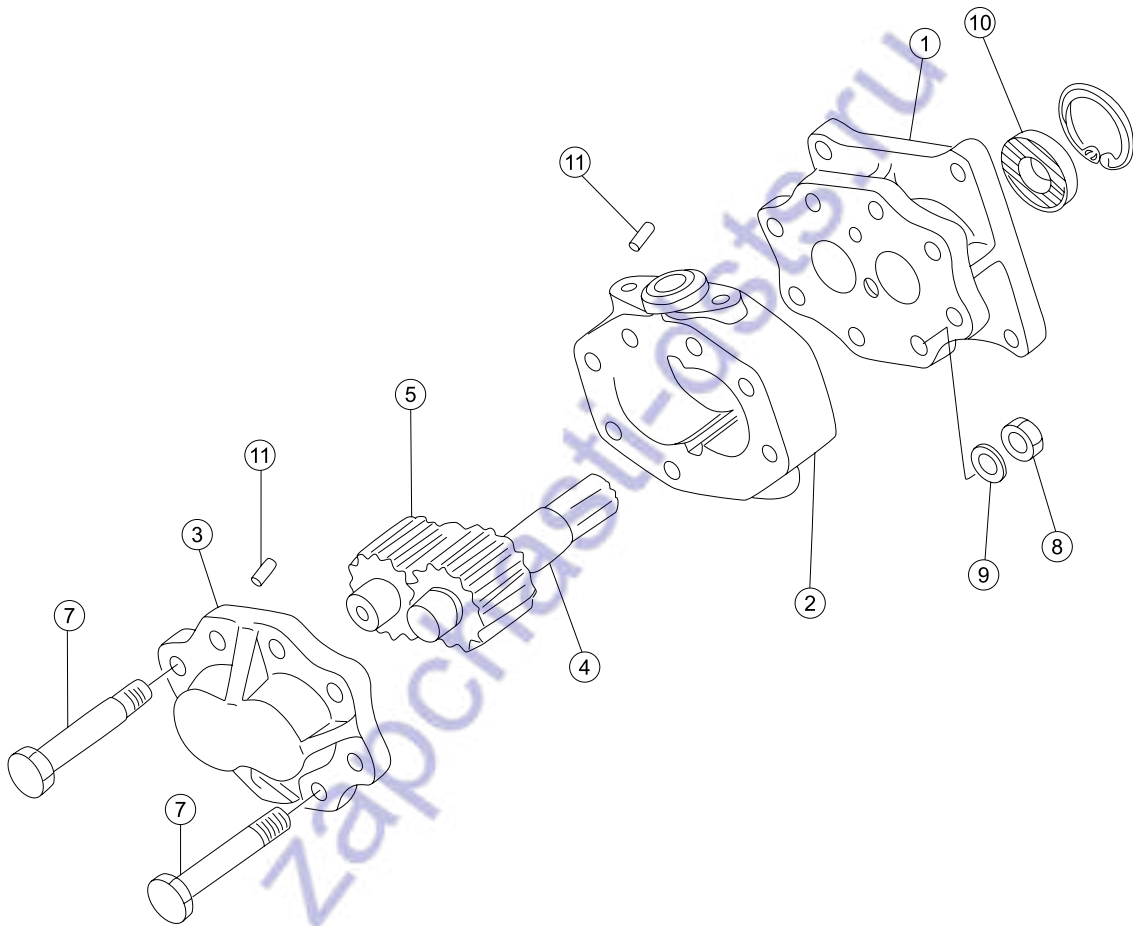

序号 NO.	部件号 PART NO.	零件名称 PART NAME		数量 Q'TY	适用机型 MODEL
0	16Y-75-24000	变速油泵	Gear shift oil pump	1	
1	16Y-75-24100	前泵盖	Cover,front	1	
2	16Y-75-24001	泵体	Pump body	1	
3	16Y-75-24200	后泵盖组件	Cover ass'y (Rear)	1	
4	16Y-75-24002	主动齿轮	Driving gear	1	
5	16Y-75-24003	从动齿轮	Driven gear	1	
7	01850-51290	螺栓	Bolt	8	
8	01582-11210	螺母M12*1.5	Nut	8	
9	01602-21236	垫圈12	Washer	8	
10	16Y-75-24300	油封	Oil seal	1	
11	04020-00820	圆柱销	Cylindrical pin	4	

润滑阀 LUBRICATION VALVE

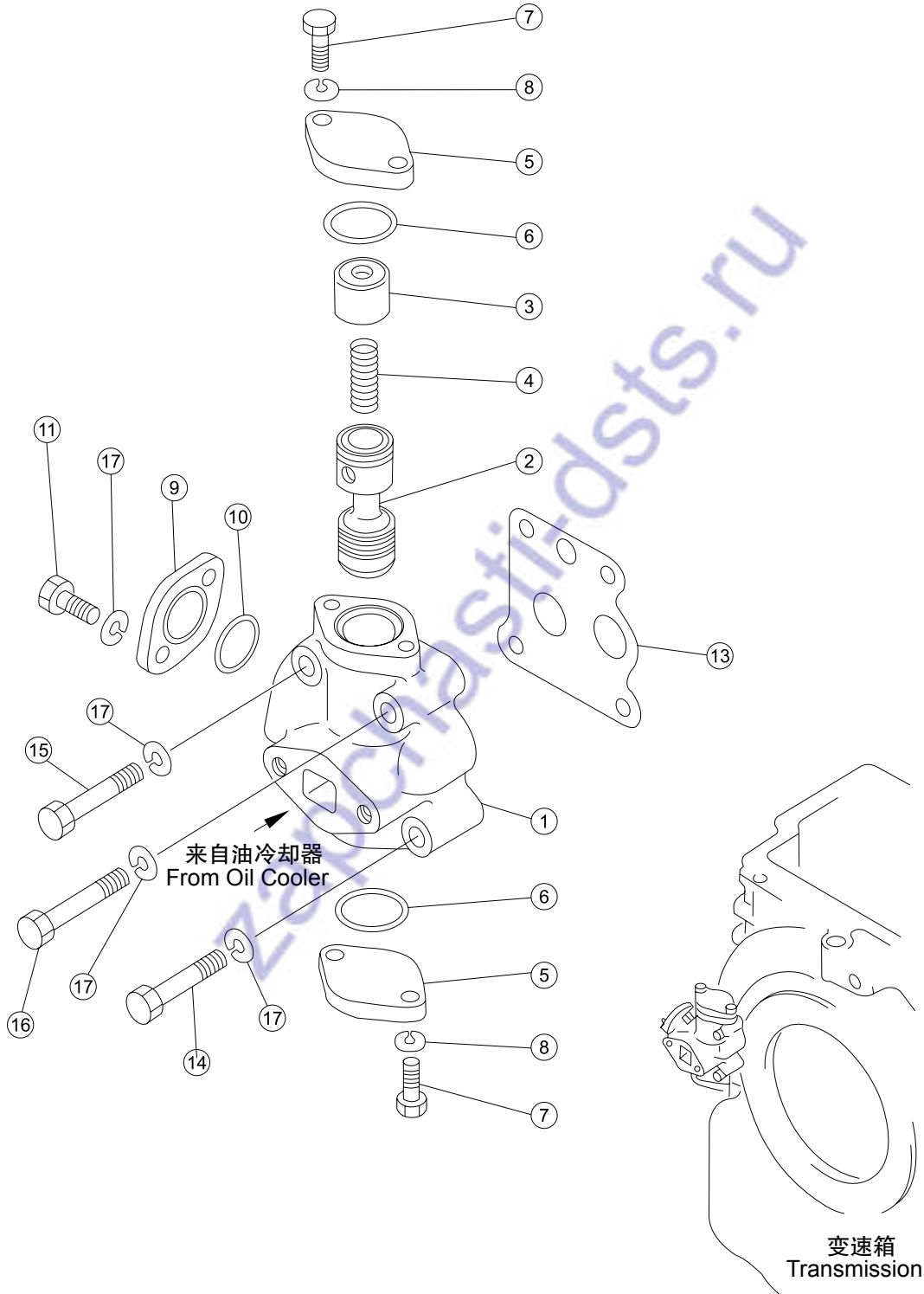

序号 NO.	部件号 PART NO.	零件名称 PART NAME	数量 Q'TY	适用机型 MODEL
0	(144-15-24002)		1	
0	16Y-75-20000	润滑阀	Lubrication valve	1
1	154-15-24110	阀体	Valve body	1
2	144-15-14130	阀杆	Valve stem	1
3	175-15-14141	导向套	Guide sleeve	1
4	145-15-44160	弹簧	Spring	1
5	154-15-14150	盖	Cover	2
6	07000-73032	O形圈	O-ring	2
7	01010-50825	螺栓M8*25	Bolt	4
8	01602-20825	垫圈8	Washer	4
9	144-15-14150	盖	Cover	1
10	07000-73025	O形圈	O-ring	1
11	01010-51025	螺栓M10*25	Bolt	2
13	154-15-14160	密封垫	Gasket	1
14	01010-51055	螺栓M10*55	Bolt	2
15	01010-51060	螺栓M10*60	Bolt	1
16	01010-51065	螺栓M10*65	Bolt	1
17	01602-21030	垫圈10	Washer	6

液力变矩器管路 TORQUE CONVERTER PIPING

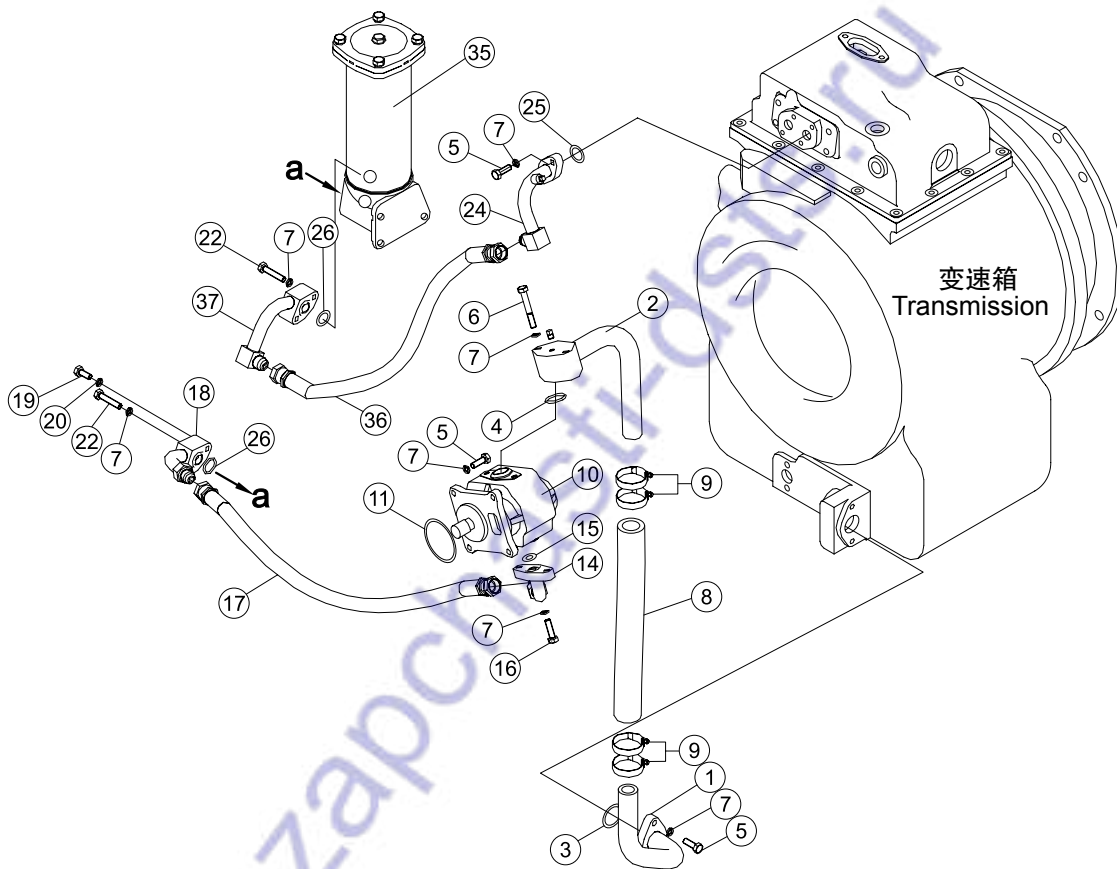

序号 NO.	部件号 PART NO.	零件名称 PART NAME		数量 Q'TY	适用机型 MODEL
1	16Y-75-18000	吸油管(I)	Hose (1)	1	
2	16Y-75-16000	吸油管(II)	Hose (2)	1	
3	07000-13040	O形圈	O-ring	1	
4	07000-13032	O形圈	O-ring	1	
5	01010-51030	螺栓M10*30	Bolt	8	
6	01010-51065	螺栓M10*65	Bolt	2	
7	01602-21030	垫圈10	Washer	16	
8	07260-03217	软管	Hose	1	
9	07280-05026	管夹	Hose clip	4	
10	16Y-75-24000	变速油泵	Gear shift oil pump	1	
11	07000-12075	O形圈	O-ring	1	
14	16Y-75-17000	排油管	Oil exit pipe	1	
15	07000-13022	O形圈	O-ring	1	
16	01010-51035	螺栓	Bolt	2	
17	07102-20506	软管	Hose	1	
18	16Y-75-09000	滤油器油管(I)	Oil filter tube (1)	1	
19	07040-11007	螺塞	Plug	1	
20	07002-11023	O形圈	O-ring	1	
22	01010-51050	螺栓M10*50	Bolt	4	
24	16Y-75-22000	变速阀油管(I)	Gear shift valve oil tube (I)	1	
25	07000-13028	O形圈	O-ring	1	
26	07000-13025	O形圈	O-ring	1	
35	16Y-75-23000	变速精滤器	Gear shift fine filter	1	
36	07102-20503	软管	Hose	1	
37	16Y-75-08000	滤油器油管(II)	Oil filter tube (2)	1	

变速变矩管路(1/2) PIPING (1/2)

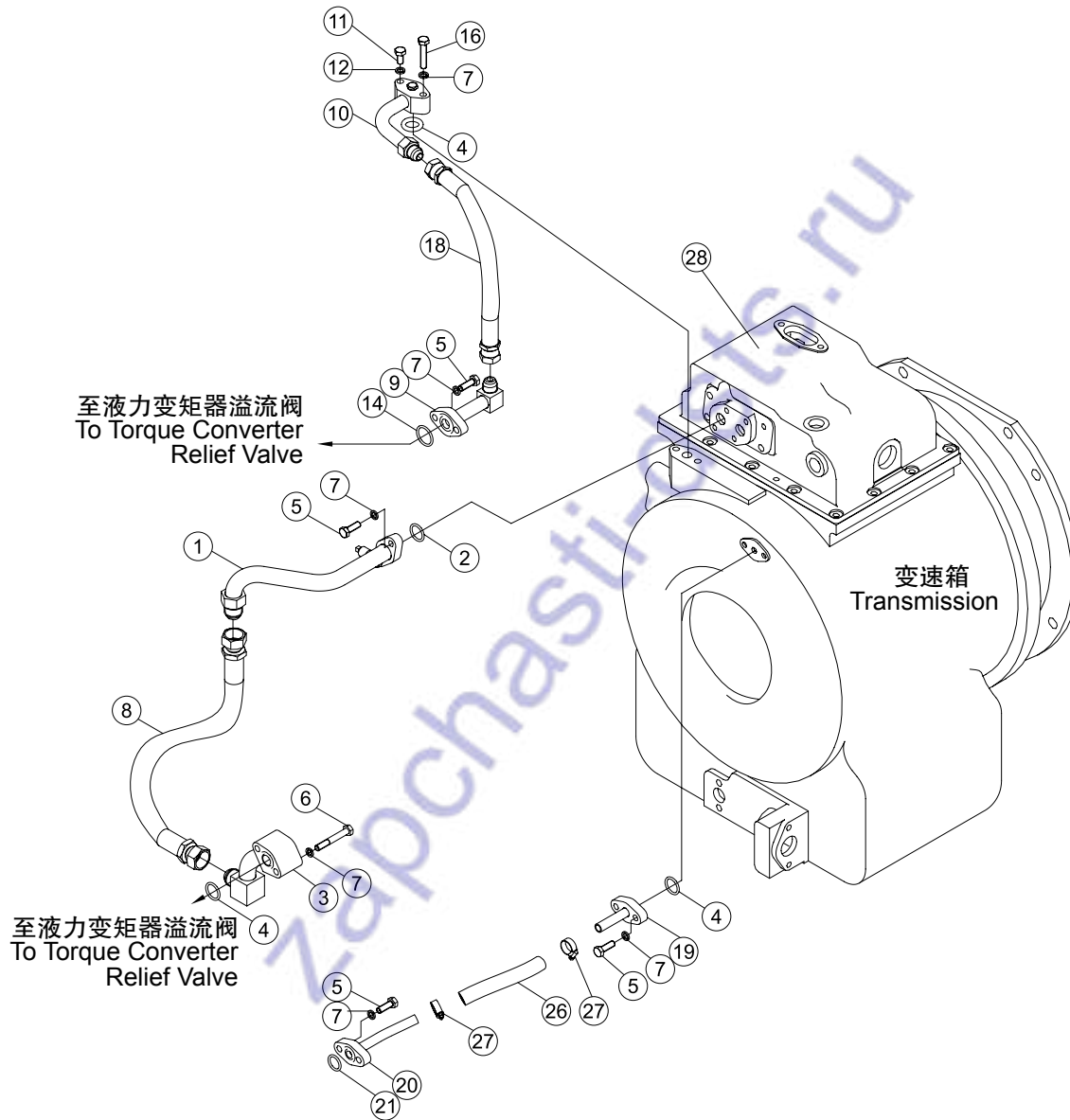

序号 NO.	部件号 PART NO.	零件名称 PART NAME	数量 Q'TY	适用机型 MODEL
1	16Y-75-21000	变速阀油管(II) Gear shift valve oil tube (II)	1	
2	07000-13028	O形圈 O-ring	1	
3	16Y-75-11000	变矩器油管(I) Oil tube (I)	1	
4	07000-13025	O形圈 O-ring	3	
5	01010-51030	螺栓M10*30 Bolt	8	
6	01010-51055	螺栓M10*55 Bolt	2	
7	01602-21030	垫圈10 Washer	12	
8	07102-20606	软管 Hose	1	
9	16Y-75-19000	回油管(I) Return hose (I)	1	
10	16Y-75-07000	回油管(II) Return hose (II)	1	
11	07040-11007	螺塞 Plug	1	
12	07002-11023	O形圈 O-ring	1	
14	07000-13030	O形圈 O-ring	1	
16	01010-51050	螺栓M10*50 Bolt	2	
18	07102-20504	软管 Hose	1	
19	16Y-75-06000	通气管(II) Breather (I)	1	
20	16Y-75-04000	通气管(I) Breather (I)	1	
21	07000-13022	O形圈 O-ring	1	
26	07260-01420	软管 Hose	1	
27	07280-02323	管夹 Hose clip	2	
28	16Y-75-10000	变速阀 Gear shift valve	1	

变速变矩管路(2/2) PIPING (2/2)

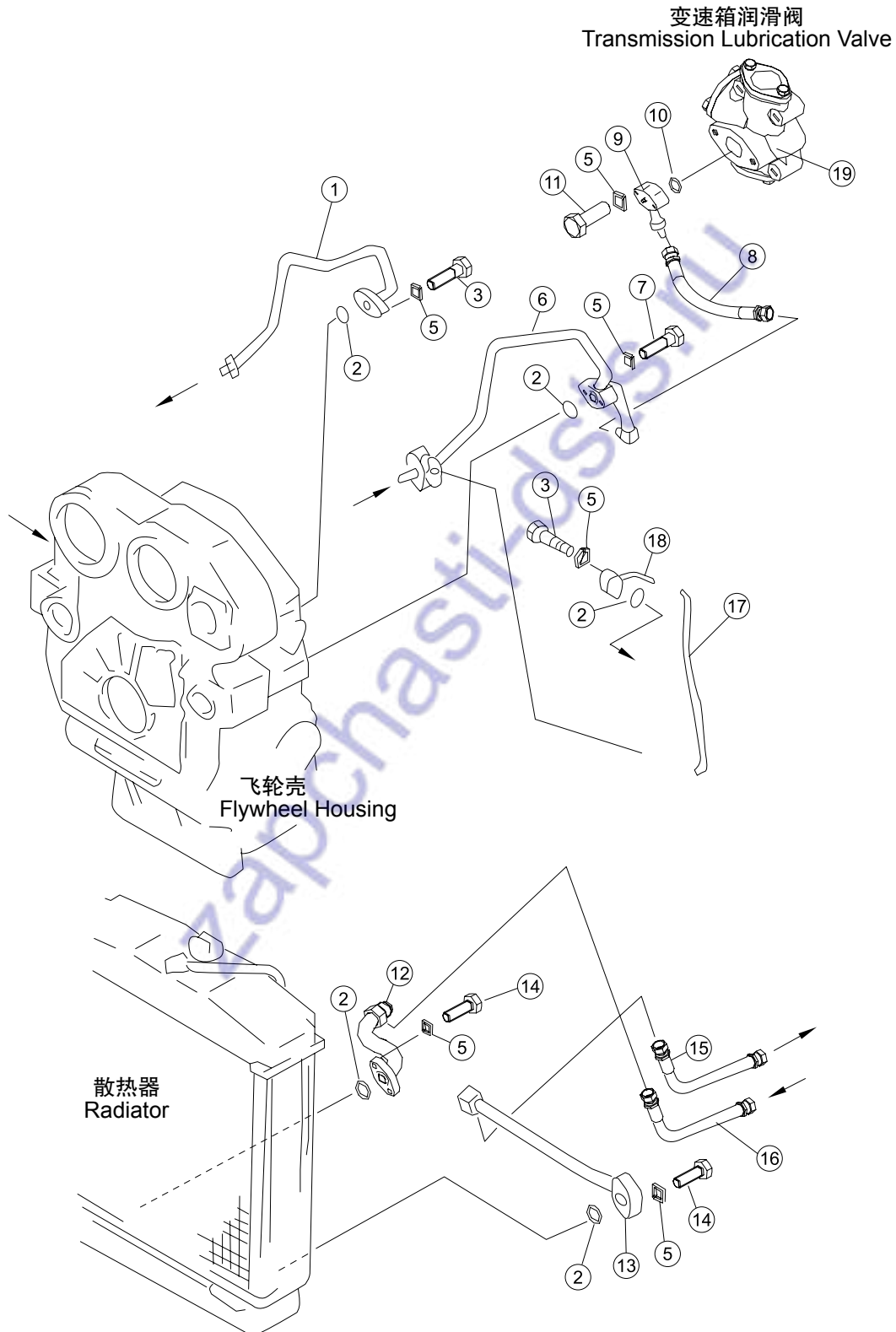

序号 NO.	部件号 PART NO.	零件名称 PART NAME	数量 Q'TY	适用机型 MODEL
1	16Y-75-15000	变矩器油管(II) Oil tube (II)	1	
2	07000-13025	O形圈 O-ring	5	
3	01010-51030	螺栓M10*30 Bolt	2	
5	01602-21030	垫圈10 Washer	14	
6	16Y-75-14000	变矩器油管(Ⅲ) Oil tube (III)	1	
7	01010-51055	螺栓M10*55 Bolt	2	
8	07102-20504	软管 Hose	1	
9	16Y-75-05000	变速润滑油管 Gear shift lubrication oil tube	1	
10	07000-13035	O形圈 O-ring	1	
11	01010-51050	螺栓M10*50 Bolt	2	
12	16Y-75-02000	冷却器油管(I) Oil tube, cooler (1)	1	
13	16Y-75-01000	冷却器油管(II) Oil tube, cooler (2)	1	
14	01010-51045	螺栓M10*45 Bolt	4	
15	07102-20623	软管 Hose	1	
16	07102-20616	软管 Hose	1	
17	07102-20304	软管 Hose	1	
18	16Y-75-03000	动力润滑油管 Oil tube	1	
19	16Y-75-20000	润滑阀 Lubrication valve	1	

变速转向滤油器 GEAR SHIFT AND STEERING OIL FILTER

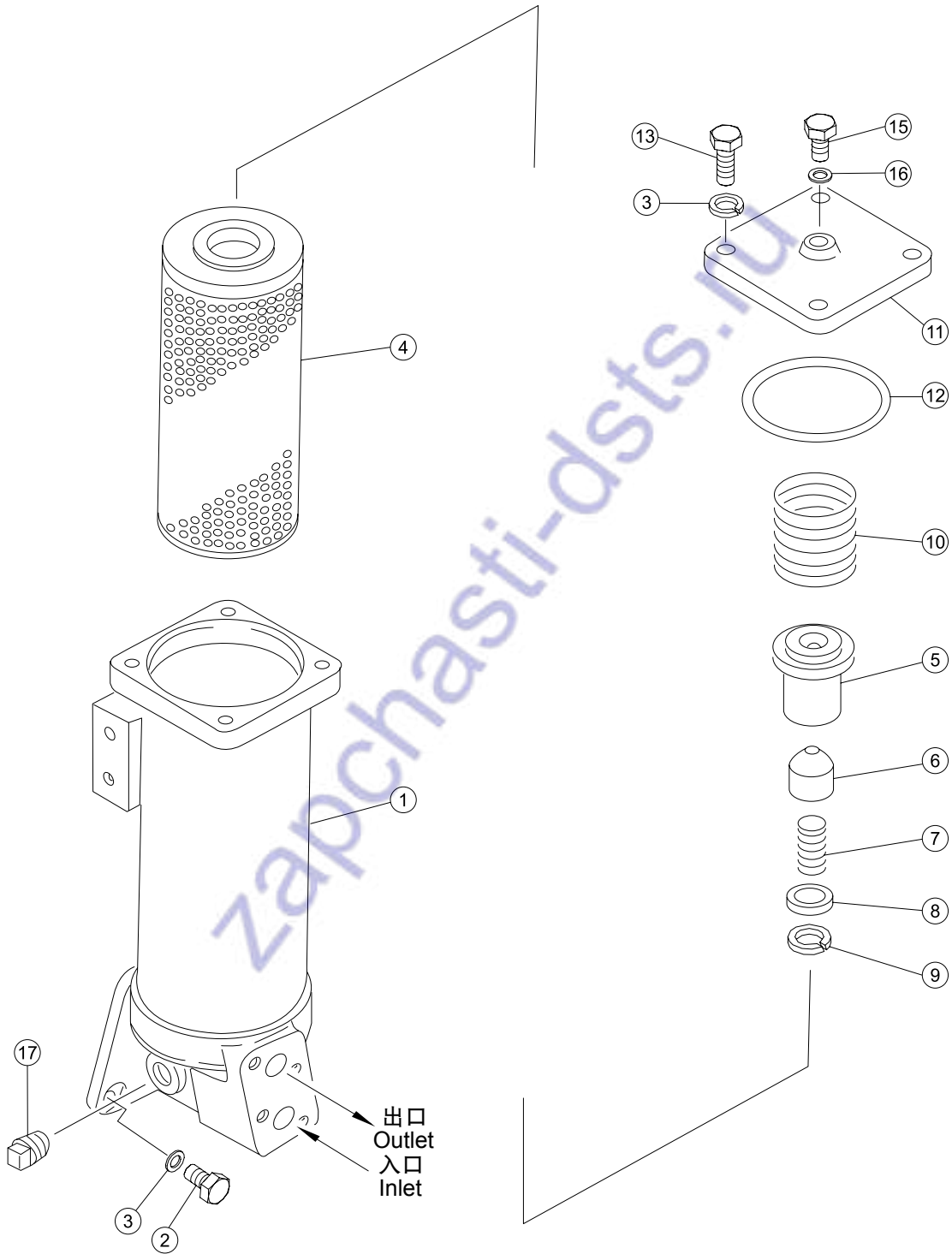

序号 NO.	部件号 PART NO.	零件名称 PART NAME	数量 Q'TY	适用机型 MODEL
0	16Y-75-23000	变速精滤器 Gear shift fine filter	1	
1	16Y-75-23100	滤油器壳 Oil filter casing	1	
2	01010-51235	螺栓M12*35 Bolt	3	
3	01602-21236	垫圈12 Washer	7	
4	16Y-75-23200	滤芯 Filter element	1	
5	16Y-75-23004	阀体 Valve body	1	
6	16Y-75-23002	阀芯 Spool valve	1	
7	16Y-75-23003	弹簧 Spring	1	
8	16Y-75-23001	座 Bracket	1	
9	04065-03012	挡圈 Retaining ring	1	
10	16Y-75-23005	弹簧 Spring	1	
11	16Y-75-23006	盖 Cover	1	
12	07000-13100	O形圈 O-ring	1	
13	01010-51230	螺栓M12*30 Bolt	4	
15	16Y-75-23007	螺钉 Screw	1	
16	07002-11223	O形圈 O-ring	1	
17	07042-20415	螺塞 Plug	1	

变速阀(1/2) GEAR SHIFT VALVE (1/2)

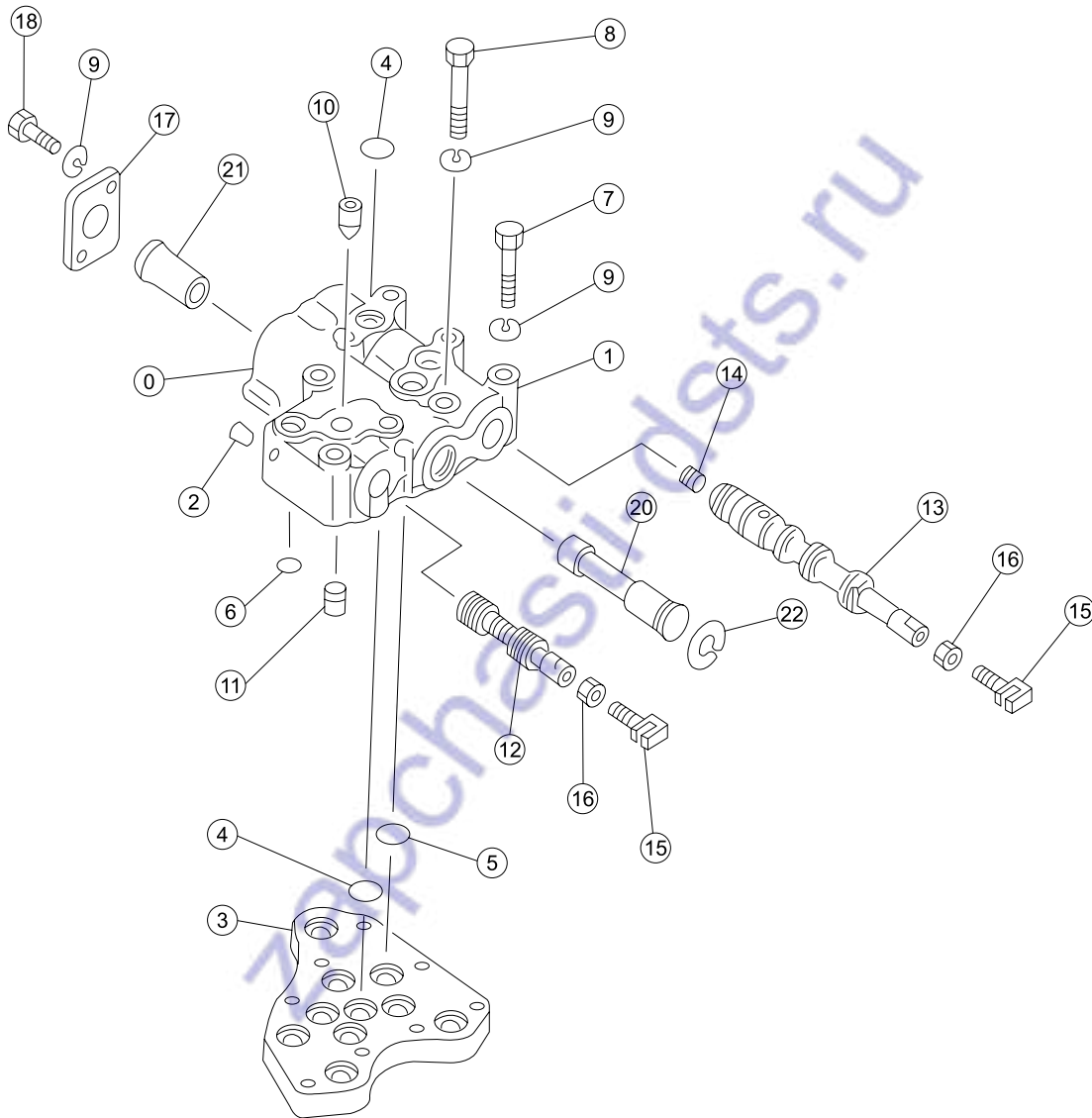

序号 NO.	部件号 PART NO.	零件名称 PART NAME	数量 Q'TY	适用机型 MODEL
0	(144-15-00044)	变速阀	1	
0	16Y-75-10000	变速阀	1	
1	145-15-45210	阀体	1	
2	07043-70108	螺塞	1	
3	144-15-25110	阀座	1	
4	07000-73022	O形圈	10	
5	07000-73025	O形圈	3	
6	07000-72016	O形圈	1	
7	144-15-25160	螺栓	1	
8	01010-51075	螺栓M10*75	1	
9	01602-21030	垫圈10	4	
10	195-15-15671	定位装置	1	
11	175-15-45260	定位装置	1	
12	175-15-45220	阀柱	1	
13	175-15-45231	滑柱	1	
14	144-15-25210	螺塞	1	
15	09363-01053	叉	2	
16	01580-01008	螺母	2	
17	144-15-25810	板	1	
18	01010-51025	螺栓M10*25	2	
20	144-15-25420	阀芯	1	
21	145-15-45550	定位套	1	
22	04065-03515	挡圈	1	

变速阀(2/2)
GEAR SHIFT VALVE (2/2)

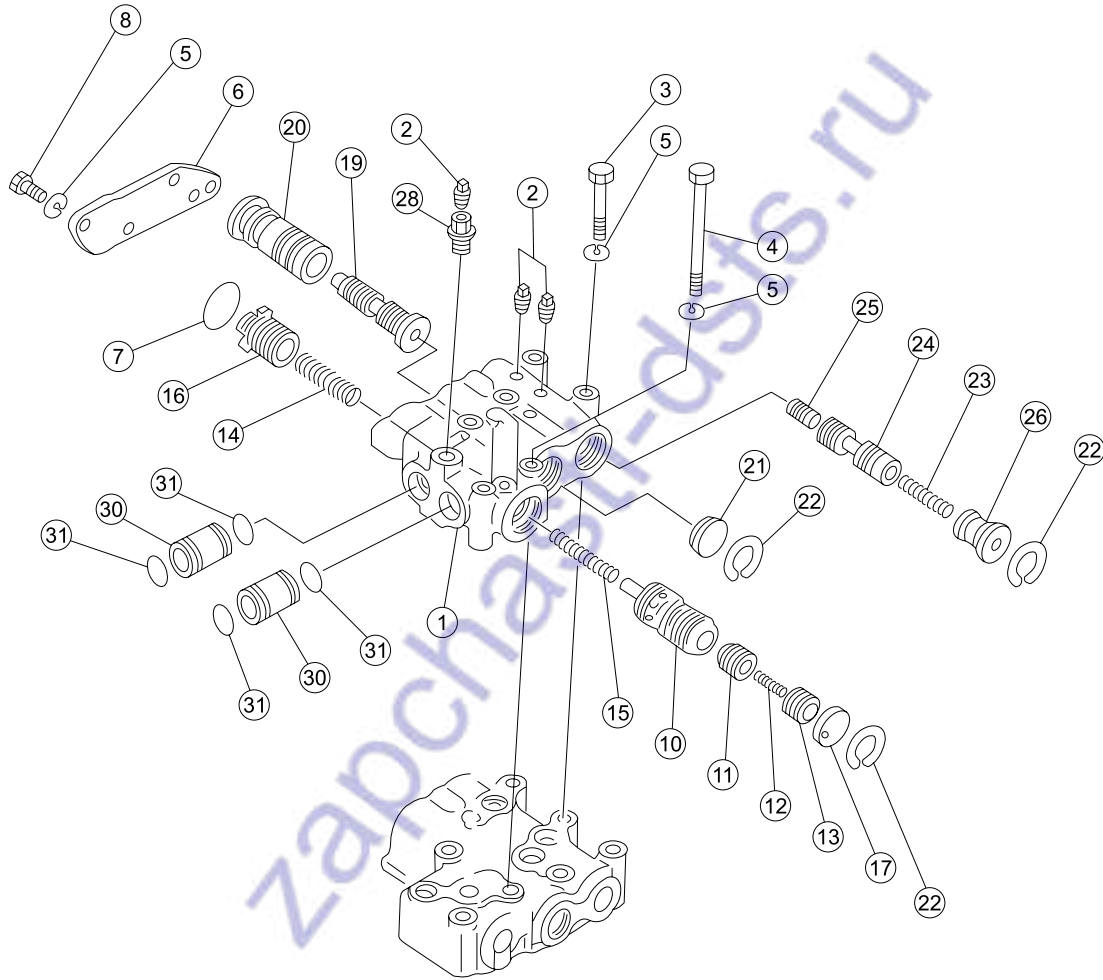

序号 NO.	部件号 PART NO.	零件名称 PART NAME	数量 Q'TY	适用机型 MODEL
1	145-15-45000	阀体 Valve body	1	
2	07042-20108	螺塞 Plug	3	
3	144-15-25180	螺栓 Bolt	3	
4	175-15-45170	螺栓 Bolt	3	
5	01602-21030	垫圈10 Washer	10	
6	145-15-45810	盖 Cover	1	
7	07000-73045	O形圈 O-ring	1	
8	01010-51025	螺栓M10*25 Bolt	4	
10	145-15-45220	安全阀杆 Valve stem	1	
11	145-15-45390	阀 Valve	1	
12	180-14-25560	弹簧 Spring	1	
13	287-15-15390	阀 Valve	1	
14	145-15-45310	弹簧 Spring	1	
15	145-15-45320	弹簧 Spring	1	
16	145-15-45230	阀 Valve	1	
17	145-15-45240	挡块 Block	1	
19	145-15-45260	回动阀杆 Back valve stem	1	
20	145-15-45150	阀套 Valve pocket	1	
21	145-15-45420	挡块 Block	1	
22	04065-03815	挡圈 Retaining ring	3	
23	145-15-45510	弹簧 Spring	1	
24	145-15-45380	阀杆 Valve stem	1	
25	145-14-23720	柱塞 Plunger	1	
26	145-15-45520	挡套 Spacer sleeve	1	
28	145-15-45910	接头 Connector	1	
30	145-15-45250	套筒 Sleeve	2	
31	07000-73028	O形圈 O-ring	4	

变速箱操纵杆 TRANSMISSION CONTROL LEVER

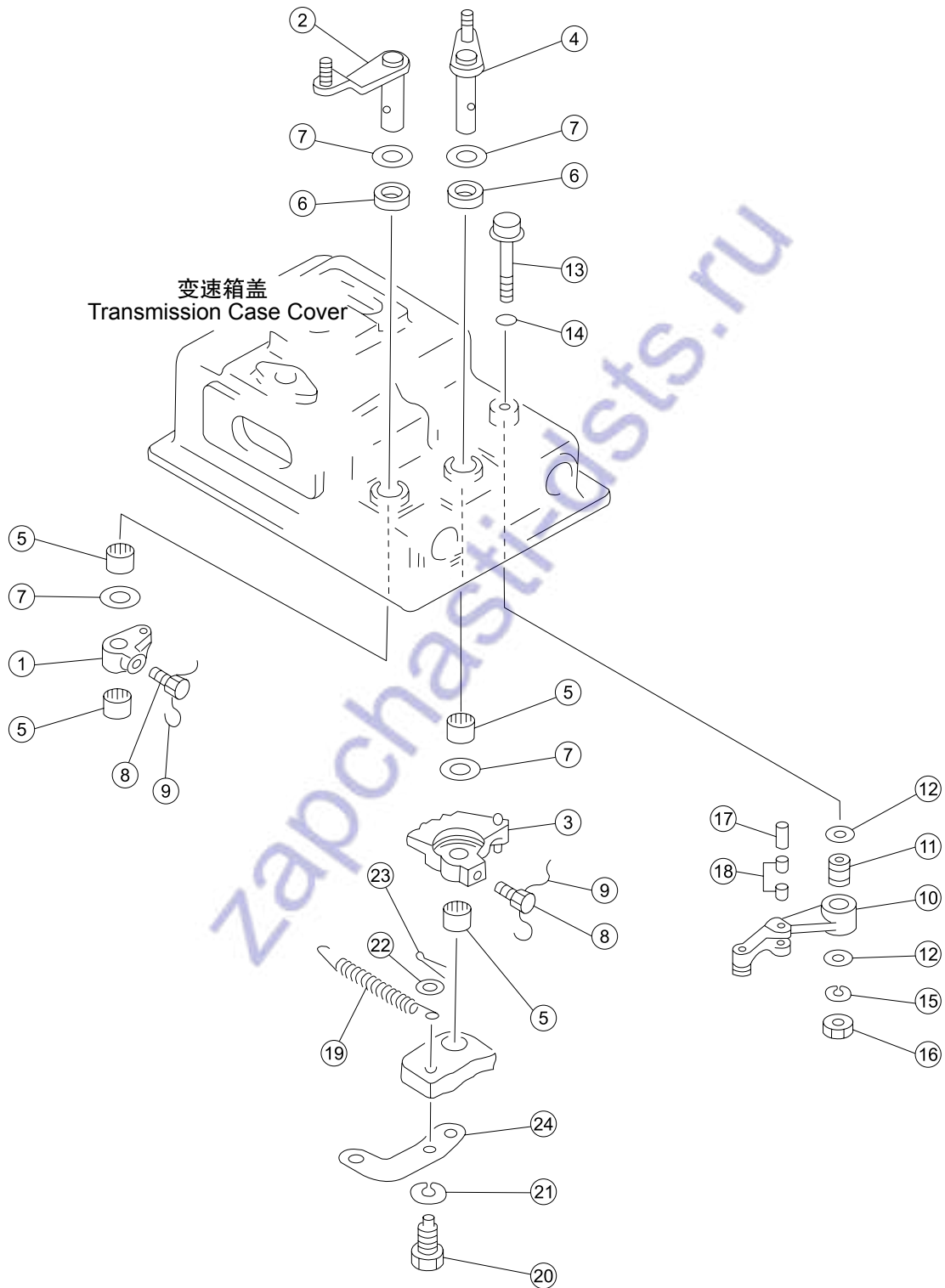

序号 NO.	部件号 PART NO.	零件名称 PART NAME	数量 Q'TY	适用机型 MODEL
1	144-15-25560	前进与后退操纵杆 Forward and reverse lever	1	
2	144-15-25651	轴 Shaft	1	
3	144-15-25632	扇形杠杆 Lever	1	
4	144-15-25742	杆 Lever	1	
5	06120-02016	滚针轴承 Bearing	4	
6	144-15-29110	油封 Oil seal	2	
7	144-15-25570	垫圈 Washer	4	
8	125-15-11530	螺栓 Bolt	2	
9	04059-01010	铁丝 Iron wire	2	
10	144-15-25682	杆 Lever	1	
11	144-15-25670	套 Bush	1	
12	175-15-45660	垫圈 Washer	2	
13	175-15-45650	螺栓 Bolt	1	
14	07000-72008	O形圈 O-ring	1	
15	01602-21030	垫圈10 Washer	1	
16	01580-01008	螺母 Nut	1	
17	144-15-25690	滚柱 Roller	1	
18	144-15-29120	轴承 Bearing	2	
19	144-15-25710	弹簧 Spring	1	
20	144-15-25592	螺栓 Bolt	1	
21	01602-21442	垫圈14 Washer	1	
22	01641-21016	垫圈10 Washer	1	
23	04050-12018	开口销 Cotter pin	1	
24	144-15-25820	板 Plate	1	

变速箱盖
TRANSMISSION CASE COVER

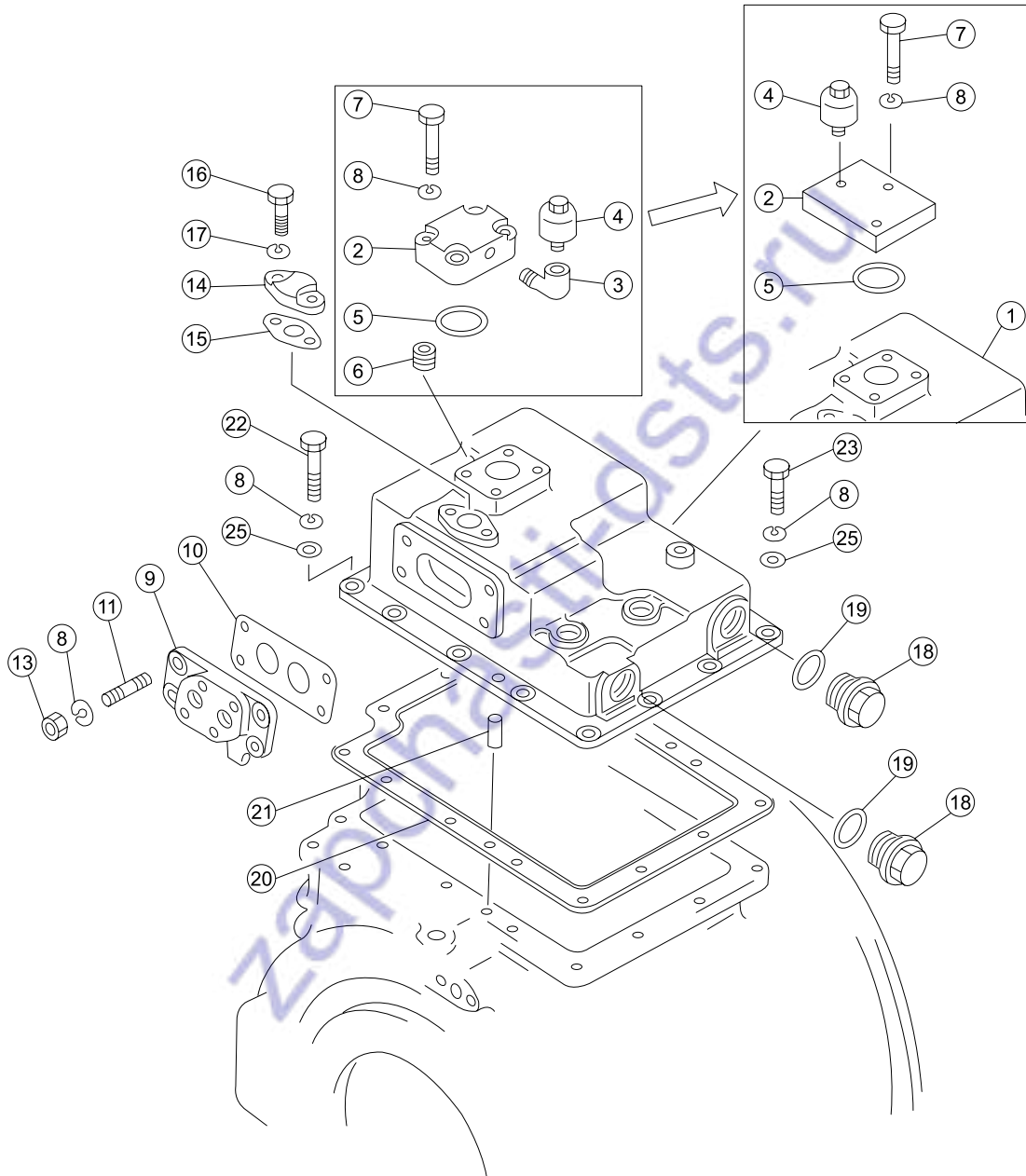

序号 NO.	部件号 PART NO.	零件名称 PART NAME	数量 Q'TY	适用机型 MODEL
1	144-15-25512	壳体 Case	1	
2	144-15-21670	通气孔座焊合件 Block	1	
3	07323-30200	弯头 Elbow	1	
4	07030-00252	通气塞 Air vent plug	1	
5	07000-13048	O形圈 O-ring	1	
6	01190-01008	螺栓套 Sleeve,bolt	4	
7	01010-51045	螺栓M10*45 Bolt	4	
8	01602-21030	垫圈10 Washer	4	
9	175-15-45530	盖 Cover	1	
10	175-15-45540	垫 Pad	1	
11	01124-31025	双头螺栓 Bolt	4	
13	01580-01008	螺母 Nut	4	
14	145-15-45830	盖 Cover	1	
15	145-15-45840	密封垫 Gasket	1	
16	01010-50825	螺栓M8*25 Bolt	2	
17	01602-20825	垫圈8 Washer	2	
18	144-15-25530	塞子 Plug	2	
19	07002-13634	O形圈 O-ring	2	
20	144-15-25520	密封垫 Gasket	1	
21	04020-01024	圆柱销 Cylindrical pin	2	
22	01010-51030	螺栓M10*30 Bolt	12	
23	01010-51040	螺栓M10*40 Bolt	2	
25	01640-21016	垫圈10 Washer	14	



Blank page with horizontal dashed lines for drawing or text.

备件网
zabchasti-osts.ru

转向箱及终传动

STEERING CASE AND FINAL DRIVE

zapchasti-dsts.ru

伞齿轮和横轴 BEVEL GEAR AND SHAFT

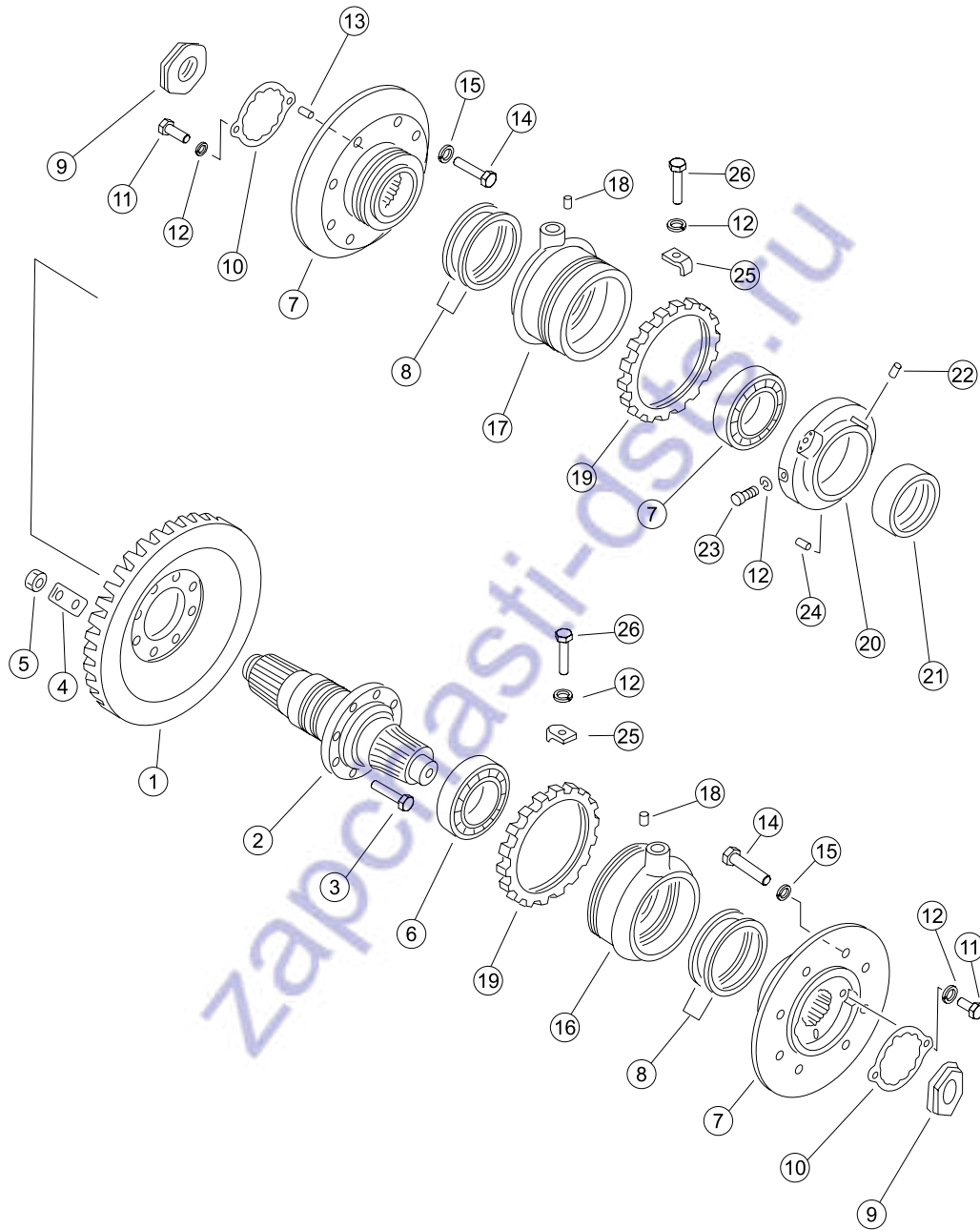

序号 NO.	部件号 PART NO.	零件名称 PART NAME	数量 Q'TY	适用机型 MODEL
1	16Y-16-00014	螺旋伞齿轮 Spiral bevel gear	1	
2	16Y-16-00015	横轴 Beam	1	
3	16Y-16-00023	螺栓 Bolt	8	
4	16Y-16-00022	锁片 Lock pad	4	
5	01582-01815	螺母 Nut	8	
6	GB297-32215	圆锥滚子轴承 Tapered Roller Bearing	2	
7	16Y-16-03001	轮毂 Wheel hub	2	
8	16Y-16-00012	密封环 Sealing ring	4	
9	16Y-16-00018	螺母 Nut	2	
10	16Y-16-00019	板 Plate	2	
11	01252-71020	螺钉M10*20 Screw	4	
12	01602-21030	垫圈10 Washer	8	
13	07043-70108	螺塞 Plug	2	
14	01010-31440	螺栓 Bolt	16	
15	01602-01442	垫圈14 Washer	16	
16	16Y-16-06000	左轴承座 Bearing support (L.H.)	1	
17	16Y-16-05000	右轴承座 Bearing seat (R.H.)	1	
18	16Y-16-00017	销 Pin	2	
19	16Y-16-00024	调整螺母 Adjusting nut	2	
20	16Y-16-00020	连接座 Seat	1	
21	16Y-16-00021	衬套 Bush	1	
22	04025-00518	圆柱销 Cylindrical pin	1	
23	01010-31025	螺栓M10*25 Bolt	2	
24	04020-01024	圆柱销 Cylindrical pin	1	
25	16Y-16-00016	压板 Plate	2	
26	01010-51020	螺栓M10*20 Bolt	2	

转向离合器
STEERING CLUTCH

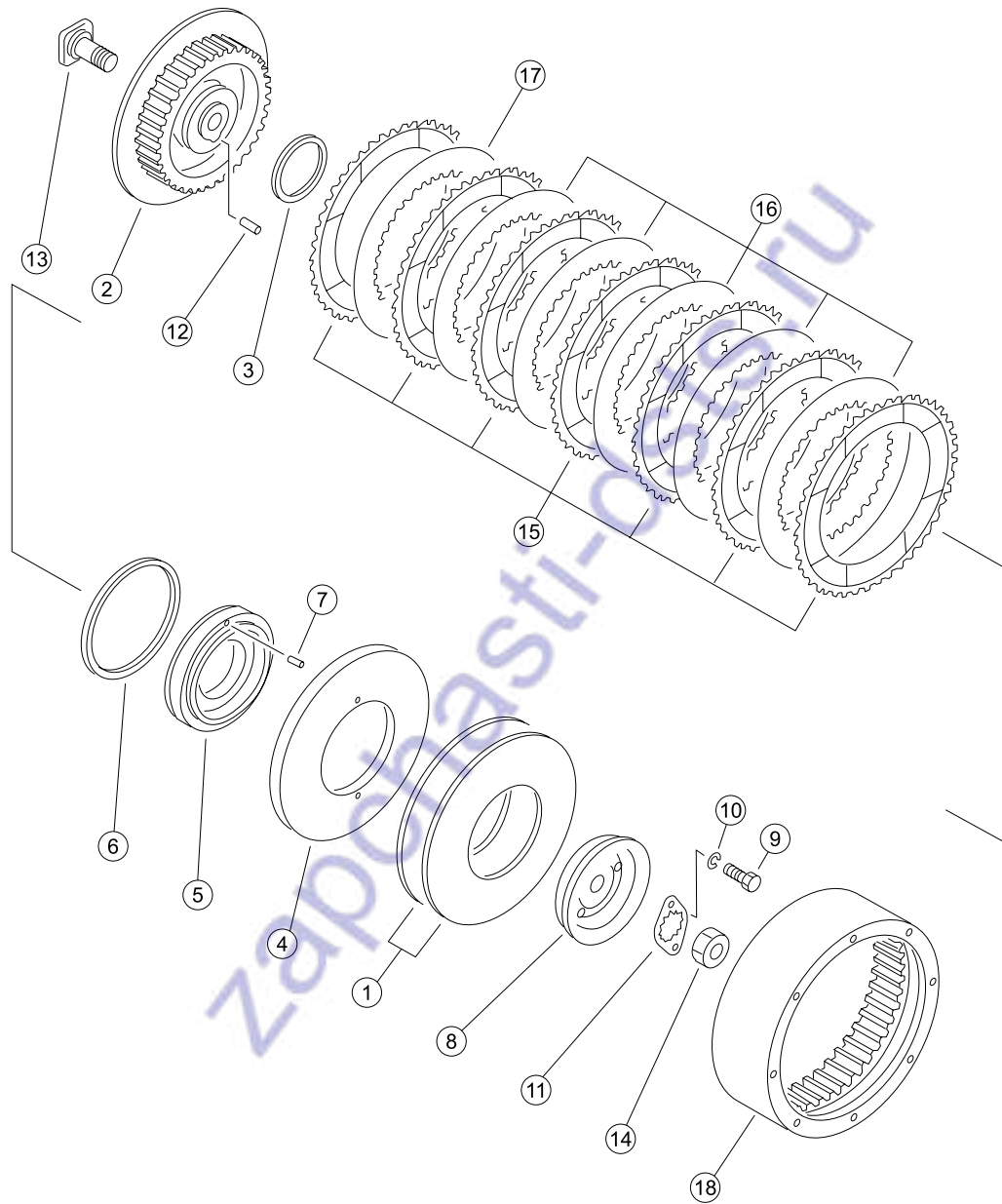

序号 NO.	部件号 PART NO.	零件名称 PART NAME	数量 Q'TY	适用机型 MODEL
1	16Y-16-00002	碟形弹簧 Spring,dish	4	
2	16Y-16-00009	内鼓 Inner drum	2	
3	16Y-16-00007	密封环 Sealing ring	2	
4	16Y-16-01002	压板 Plate	2	
5	16Y-16-01001	活塞 Piston	2	
6	16Y-16-00008	密封环 Sealing ring	2	
7	16Y-16-01003	销 Pin	4	
8	16Y-16-00003	接盘 Flange	2	
9	01010-51020	螺栓M10*20 Bolt	2	
10	01602-21030	垫圈10 Washer	2	
11	16Y-16-00006	锁板 Plate	2	
12	16Y-16-00004	定位销 Positioning pin	2	
13	16Y-16-00005	螺栓 Bolt	2	
14	16Y-16-00025	螺母 Nut	2	
15	16Y-16-02000	摩擦片 Friction disk	14	
16	16Y-16-00010	内齿片(一) internal tooth (1)	10	
17	16Y-16-00011	内齿片(二) internal tooth (2)	2	
18	16Y-16-00001	外鼓 Drum,outer	2	

转向制动器(1/2) STEERING BRAKE (1/2)

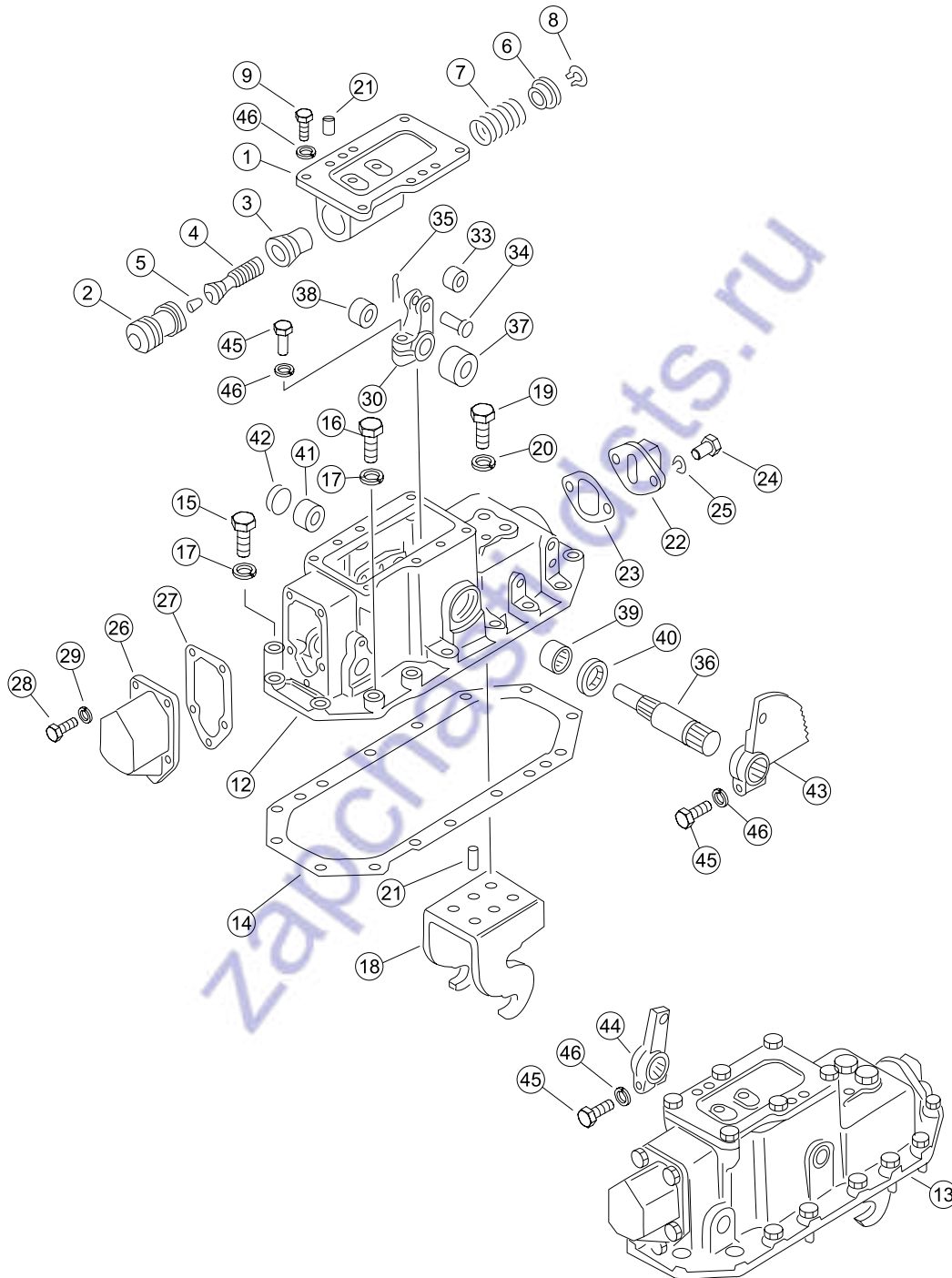

序号 NO.	部件号 PART NO.	零件名称 PART NAME	数量 Q'TY	适用机型 MODEL
1	16Y-17-00010	右阀体 Valve body (R.H)	1	
1	16Y-17-00028	左阀体 Valve body (L.H.)	1	
2	16Y-17-00004	活塞 Piston	2	
3	16Y-17-00007	衬套 Bush	2	
4	16Y-17-00006	活塞 Piston	2	
5	07043-70108	螺塞 Plug	2	
6	16Y-17-00009	弹簧座 Spring Seat	2	
7	16Y-17-00029	弹簧 Spring	2	
8	04064-02512	挡圈 Retaining ring	2	
9	01010-51230	螺栓M12*30 Bolt	12	
12	16Y-17-00021	右盖 Cover (R.H.)	1	
13	16Y-17-00022	左盖 Cover (L.H.)	1	
14	16Y-17-00016	垫 Pad	2	
15	01010-51455	螺栓M14*55 Bolt	28	
16	01010-51445	螺栓M14*45 Bolt	2	
17	01602-21442	垫圈14 Washer	30	
18	16Y-17-00011	托架 Support	2	
19	01010-51645	螺栓M16*45 Bolt	8	
20	01643-31645	垫圈16 Washer	8	
21	04020-01228	圆柱销 Cylindrical pin	8	
22	16Y-17-03000	后盖 Rear cover	2	
23	16Y-17-00012	垫 Pad	2	
24	01010-51225	螺栓M12*25 Bolt	4	
26	16Y-17-00001	前盖 Front cover	2	
27	16Y-17-00003	垫 Pad	2	
28	01010-51025	螺栓M10*25 Bolt	10	
29	01602-21030	垫圈10 Washer	10	
30	16Y-17-00014	摇臂 Rocker	2	
33	16Y-17-00031	滚子 Roller	2	
34	04205-01638	销轴 Pin	2	
35	04050-14028	开口销 Cotter pin	2	
36	16Y-17-00017	轴 Shaft	2	
37	16Y-17-00015	隔套 Bush	2	
38	16Y-17-00013	隔套 Bush	2	
39	GB290-HK3520	冲压外圈滚针轴承 Bearing	2	
40	HG4/692-SD35*56*12	油封 Oil seal	2	
41	GB290-HK2516	冲压外圈滚针轴承 Bearing	2	
42	07046-23016	皿形塞 Dish-shaped plug	2	
43	10Y-26-06000	扇形板 Plate	1	
44	16Y-26-31000	摇臂 Rocker	1	
45	01010-51245	螺栓 Bolt	4	
46	01602-21236	垫圈12 Washer	26	

转向制动器(2/2) STEERING BRAKE (2/2)

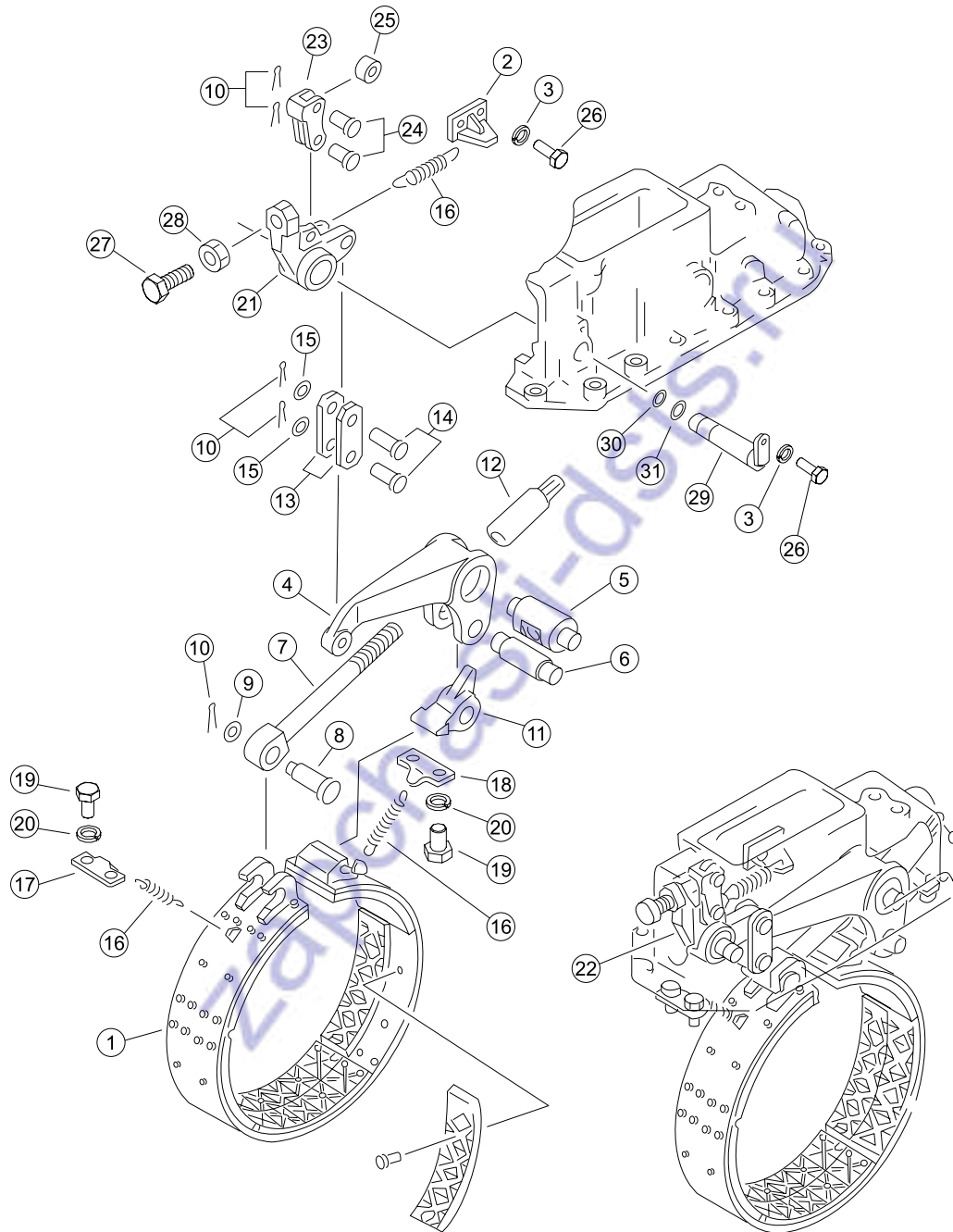

序号 NO.	部件号 PART NO.	零件名称 PART NAME	数量 Q'TY	适用机型 MODEL
1	16Y-17-04000	制动带总成 Brake band ass'y	2	
2	16Y-17-00008	座板 Bed plate	2	
3	01602-21030	垫圈10 Washer	6	
4	16Y-17-00024	摇臂 Rocker	2	
5	16Y-17-00030	销轴 Pin	2	
6	16Y-17-00032	轴 Shaft	2	
7	16Y-17-00025	调整螺栓 Adjusting bolt	2	
8	16Y-17-00033	销子 Pin	2	
9	01640-21626	垫圈16 Washer	2	
10	04050-14028	开口销 Cotter pin	10	
11	16Y-17-00018	尾端头 End	2	
12	16Y-17-06000	调整螺母 Adjusting nut	2	
13	16Y-17-00023	连接板 Connection plate	4	
14	04205-01848	销轴 Pin	4	
15	16Y-17-00027	垫圈 Washer	4	
16	16Y-17-00005	弹簧 Spring	6	
17	16Y-17-05000	弹簧座 Spring Seat	2	
18	16Y-17-01000	弹簧座 Spring Seat	2	
19	01010-51425	螺栓M14*25 Bolt	8	
20	01602-21442	垫圈14 Washer	8	
21	16Y-17-00019	右摇臂 Rocker (R.H.)	1	
22	16Y-17-00020	左摇臂 Rocker (L.H.)	1	
23	16Y-17-00026	叉口板 Crossings board	2	
24	04205-01638	销轴 Pin	4	
25	16Y-17-00031	滚子 Roller	2	
26	01010-51025	螺栓M10*25 Bolt	6	
27	16Y-17-00002	螺栓 Bolt	2	
28	01583-12012	螺母 Nut	2	
29	16Y-17-02000	轴 Shaft	2	
30	07000-13022	O形圈 O-ring	2	
31	07000-13025	O形圈 O-ring	2	

终传动箱和链轮护板 (可选) FINAL DRIVE CASE AND SPROCKET WHEEL GUARD (OPTION)

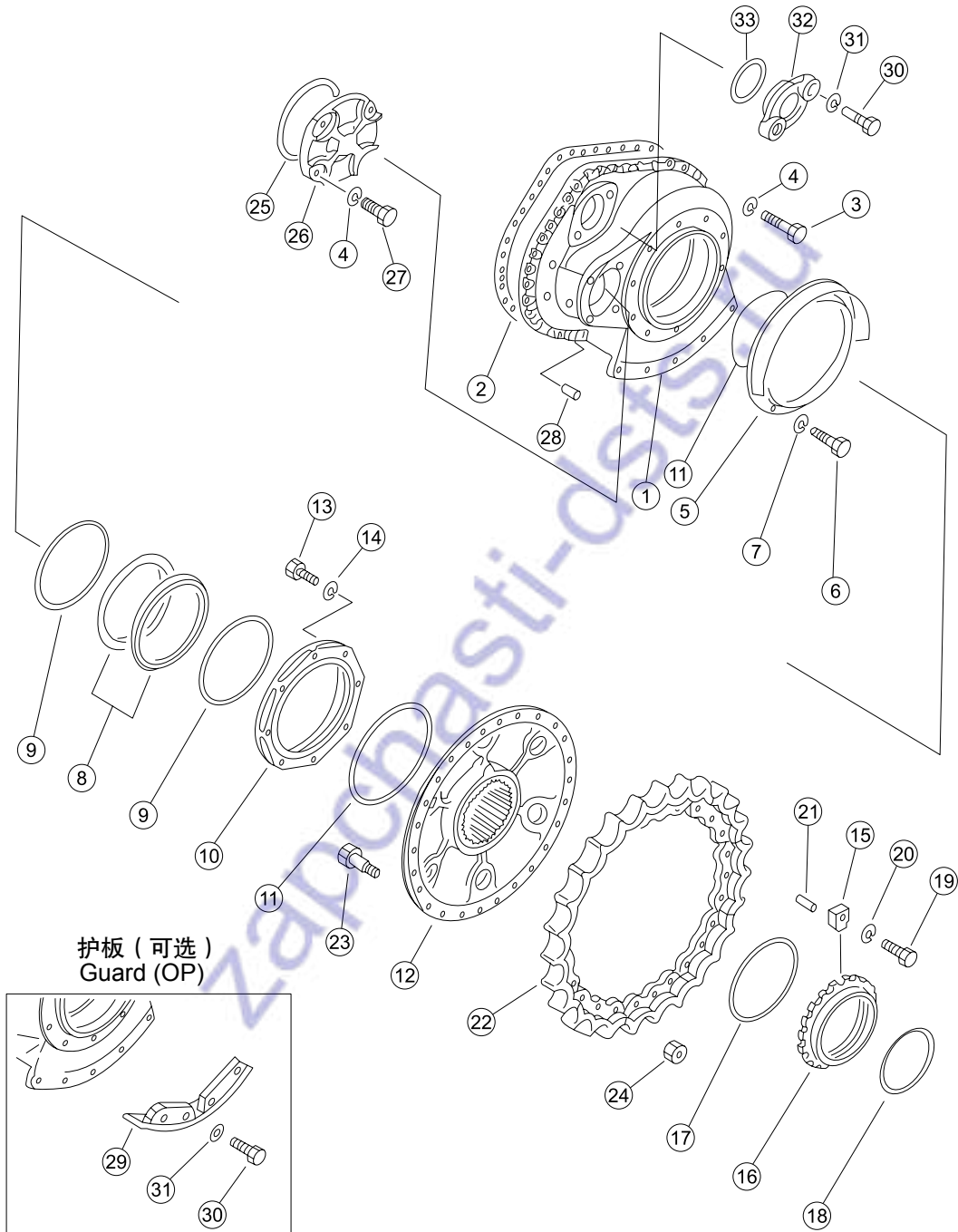

序号 NO.	部件号 PART NO.	零件名称 PART NAME	数量 Q'TY	适用机型 MODEL
1	16Y-18-00019	左外壳体 Housing (L.H.)	1	SD16、
1	16Y-18-00020	右外壳体 Housing (R.H.)	1	SD16E
2	16Y-18-00037	密封垫 Gasket	2	
3	01010-51435	螺栓M14*35 Bolt	66	
4	01602-21442	垫圈14 Washer	74	
5	16Y-18-00041	防尘罩 Dust cover	2	
6	01010-51025	螺栓M10*25 Bolt	20	
7	01602-51030	弹簧垫圈 Washer	20	
8	16Y-18-00034	浮动油封 Oil seal,Float	4	
9	16Y-18-00035	O形圈 O-ring	4	
10	16Y-18-00042	防尘罩 Dust cover	2	
11	07000-15345	O形圈 O-ring	4	
12	16Y-18-00045	链轮毂 Sprocket hub	2	
13	01010-50825	螺栓M8*25 Bolt	16	
14	01602-20825	垫圈8 Washer	16	
15	16Y-18-00012	锁板 Plate	2	
16	16Y-18-00011	锁紧螺母 Locking nut	2	
17	07000-15270	O形圈 O-ring	2	
18	07000-15230	O形圈 O-ring	2	
19	01252-71635	螺钉M16*35 Screw	2	
20	01602-21648	垫圈16 Washer	2	
21	04020-01228	圆柱销 Cylindrical pin	2	
22	16Y-18-00014	链轮齿块 Sprocket block	18	
23	16Y-18-00013	螺栓 Bolt	54	
24	01803-02228	螺母M22 Nut	54	
25	07000-15160	O形圈 O-ring	2	
26	16Y-18-00048	盖 Cover	2	
27	01010-51430	螺栓M14*30 Bolt	8	
28	16Y-18-00046	定位销 Positioning pin	4	
29	16Y-18-04000A	左护板 Guard plate (L.H.)	1	
29	16Y-18-05000A	右护板 Guard plate (R.H.)	1	
30	01010-52050	螺栓M20*50 Bolt	12	
31	01602-22060	垫圈20 Washer	12	
32	16Y-18-00047	盖 Cover	2	
33	07000-15110	O形圈 O-ring	2	

终传动箱和链轮 FINAL DRIVE CASE AND SPROCKET WHEEL

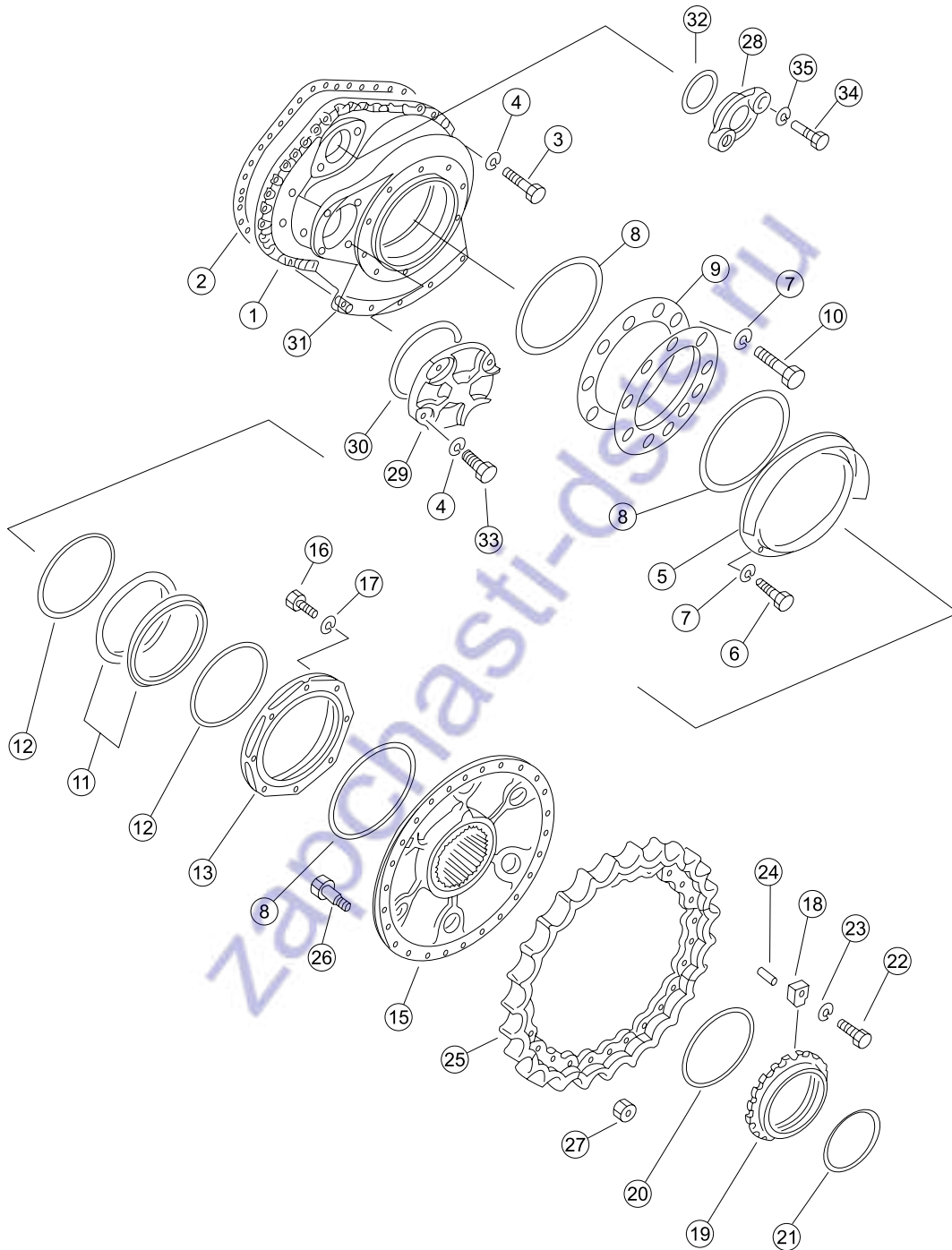

序号 NO.	部件号 PART NO.	零件名称 PART NAME	数量 Q'TY	适用机型 MODEL
1	16Y-18-00019	左外壳体 Housing (L.H.)	1	SD16L
1	16Y-18-00020	右外壳体 Housing (R.H.)	1	
2	16Y-18-00037	密封垫 Gasket	2	
3	01010-51435	螺栓M14*35 Bolt	66	
4	01602-21442	垫圈14 Washer	74	
5	16Y-18-00041	防尘罩 Dust cover	2	
6	01010-51025	螺栓M10*25 Bolt	20	
7	01602-21030	垫圈10 Washer	40	
8	07000-15345	O形圈 O-ring	6	
9	16L-18-00003	加长套 Cover	2	
10	01010-51035	螺栓 Bolt	20	
11	16Y-18-00034	浮动油封 Oil seal,Float	4	
12	16Y-18-00035	O形圈 O-ring	4	
13	16Y-18-00042	防尘罩 Dust cover	2	
15	16Y-18-00045	链轮毂 Sprocket hub	2	
16	01010-50825	螺栓M8*25 Bolt	16	
17	01602-20825	垫圈8 Washer	16	
18	16Y-18-00012	锁板 Plate	2	
19	16Y-18-00011	锁紧螺母 Locking nut	2	
20	07000-15270	O形圈 O-ring	2	
21	07000-15230	O形圈 O-ring	2	
22	01252-71635	螺钉M16*35 Screw	2	
23	01602-21648	垫圈16 Washer	2	
24	04020-01228	圆柱销 Cylindrical pin	2	
25	16Y-18-00014	链轮齿块 Sprocket block	18	
26	16Y-18-00013	螺栓 Bolt	54	
27	01803-02228	螺母M22 Nut	54	
28	16Y-18-00047	盖 Cover	2	
29	16Y-18-00048	盖 Cover	2	
30	07000-15160	O形圈 O-ring	2	
31	04020-01434	圆柱销 Cylindrical pin	4	
32	07000-15110	O形圈 O-ring	2	
33	01010-51430	螺栓M14*30 Bolt	8	
34	01010-52050	螺栓M20*50 Bolt	4	
35	01602-22060	垫圈20 Washer	4	

终传动齿轮 FINAL DRIVE GEAR

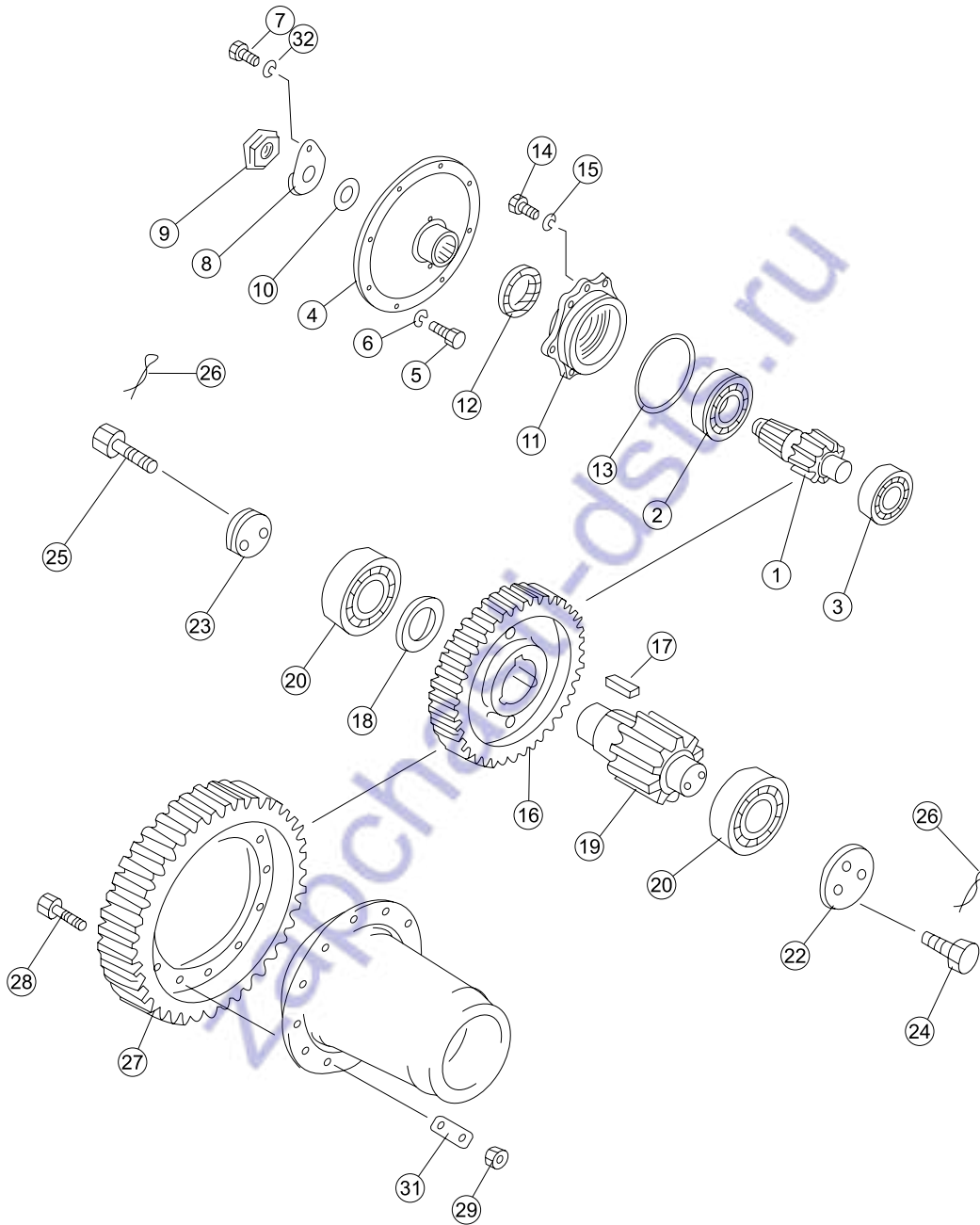

序号 NO.	部件号 PART NO.	零件名称 PART NAME	数量 Q'TY	适用机型 MODEL
1	16Y-18-00024	小齿轮轴(第一级) Pinion shaft (1st)	2	
2	GB283-NJ314C4	圆柱滚子轴承 Cylindrical Roller Bearing	2	
3	GB283-NJ2311EC4	圆柱滚子轴承 Cylindrical Roller Bearing	2	
4	16Y-18-00022	法兰盘 Flange	2	
5	01010-51430	螺栓M14*30 Bolt	16	
6	01602-01442	垫圈14 Washer	16	
7	16Y-18-00025	螺栓 Bolt	2	
8	16Y-18-00026	锁垫 Stop washer	2	
9	16Y-16-00018	螺母 Nut	2	
10	16Y-18-00023	衬垫 Gasket	2	
11	16Y-18-00021	轴承座 Bearing support	2	
12	07013-10090	骨架油封 Skeleton oil seal	2	
13	07000-15165	O形圈 O-ring	2	
14	01010-51235	螺栓M12*35 Bolt	12	
15	01602-21236	垫圈12 Washer	12	
16	16Y-18-00018	齿轮(第一级) Gear (1st)	2	
17	16Y-18-00017	平键 Flat key	6	
18	16Y-18-00027	挡板 Fence	2	
19	16Y-18-00016	小齿轮轴(第二级) Pinion shaft (2nd)	2	
20	GB283-NJ2316EC4	圆柱滚子轴承 Cylindrical Roller Bearing	4	
22	16Y-18-00015	盖 Cover	2	
23	16Y-18-00028	盖 Cover	2	
24	01014-51025	螺栓M10*25 Bolt	4	
25	01014-51020	螺栓M10*20 Bolt	4	
26	04059-01010	铁丝 Iron wire	4	
27	16Y-18-00036	大齿轮 Gear	2	
28	01084-02060	螺栓M20*1.5*60 Bolt	24	
29	16Y-18-00040	螺母 Nut	24	
31	16Y-18-00039	锁片 Lock pad	12	
32	01643-31645	垫圈16 Washer	2	

终传动轴和轮毂
FINAL DRIVE AND WHEEL HUB

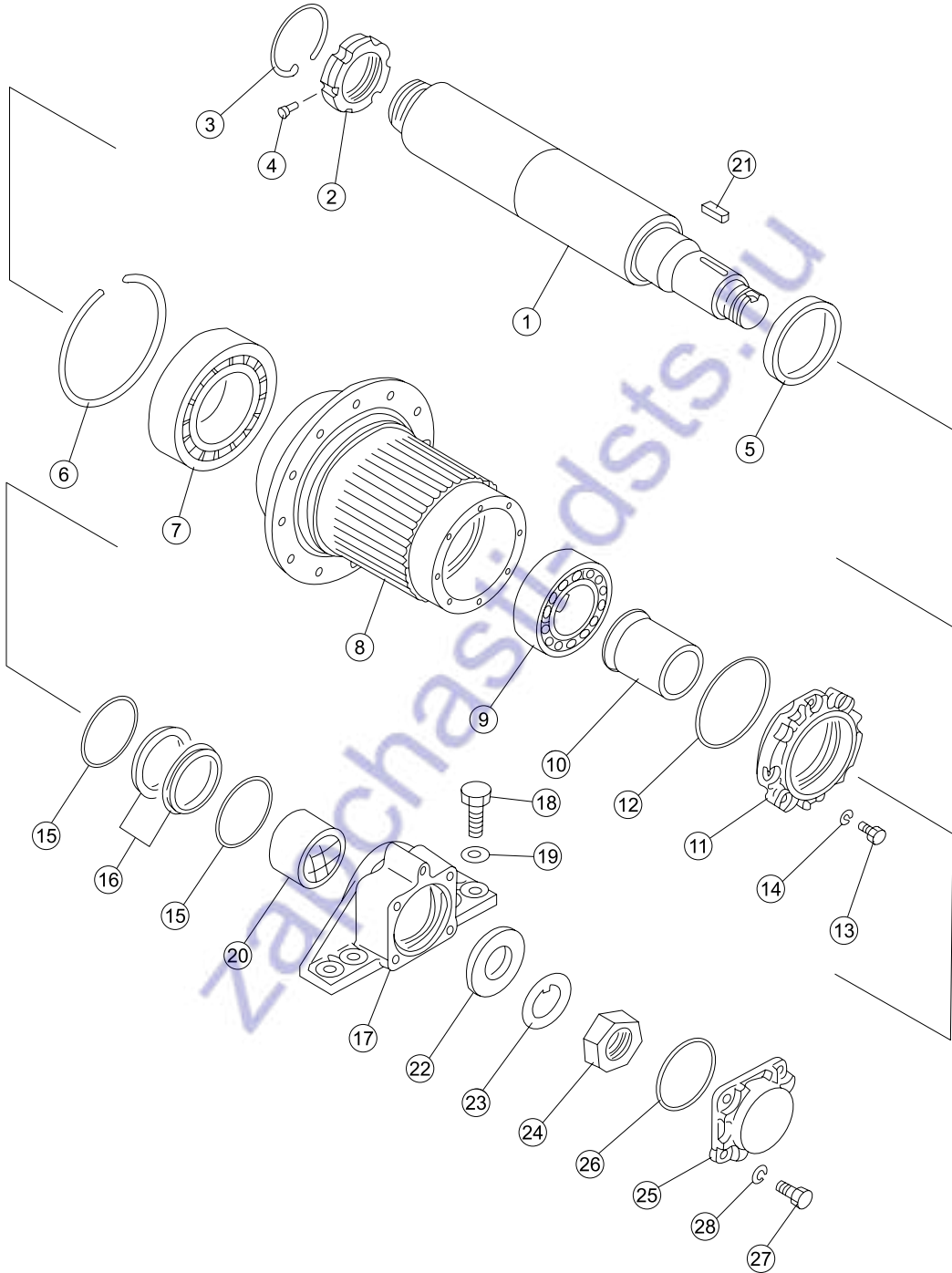

序号 NO.	部件号 PART NO.	零件名称 PART NAME	数量 Q'TY	适用机型 MODEL
1	16Y-18-00001	半轴 Half shaft	2	SD16、
2	16Y-18-00031	螺母 Nut	2	SD16E
3	16Y-18-00030	卡环 Snap ring	2	
4	16Y-18-00032	锁销 Lock shaft	2	
5	16Y-18-00029	轴承挡圈 Bearing retainer	2	
6	04071-00250	挡圈 Retaining ring	2	
7	GB283-NJ2228EC4	圆柱滚子轴承 Cylindrical Roller Bearing	2	
8	16Y-18-00033	齿轮毂 Hub of gear	2	
9	GB288-23220CC3	调心滚子轴承 Bearing	2	
10	16Y-18-00006	隔套 Bush	2	
11	16Y-18-00010	盖 Cover	2	
12	07000-05170	O形圈 O-ring	2	
13	01010-51230	螺栓M12*30 Bolt	16	
14	01602-21236	垫圈12 Washer	16	
15	16Y-18-00009	O形圈 O-ring	4	
16	16Y-18-00008	浮动油封 Oil seal,Float	4	
17	16Y-18-00007	座 Bracket	2	
18	01010-32465	螺栓 Bolt	8	
19	01602-22472	垫圈24 Washer	8	
20	16Y-18-01000	衬套 Bush	2	
21	04000-01065	平键 Flat key	2	
22	16Y-18-00002	挡圈 Retaining ring	2	
23	16Y-18-00003	锁片 Lock pad	2	
24	16Y-18-00004	大螺母 Nut	2	
25	16Y-18-00005	盖 Cover	2	
26	07000-12130	O形圈 O-ring	2	
27	01010-31845	螺栓 Bolt	8	
28	01602-01854	垫圈18 Washer	8	

终传动轴和轮毂 FINAL DRIVE AND WHEEL HUB

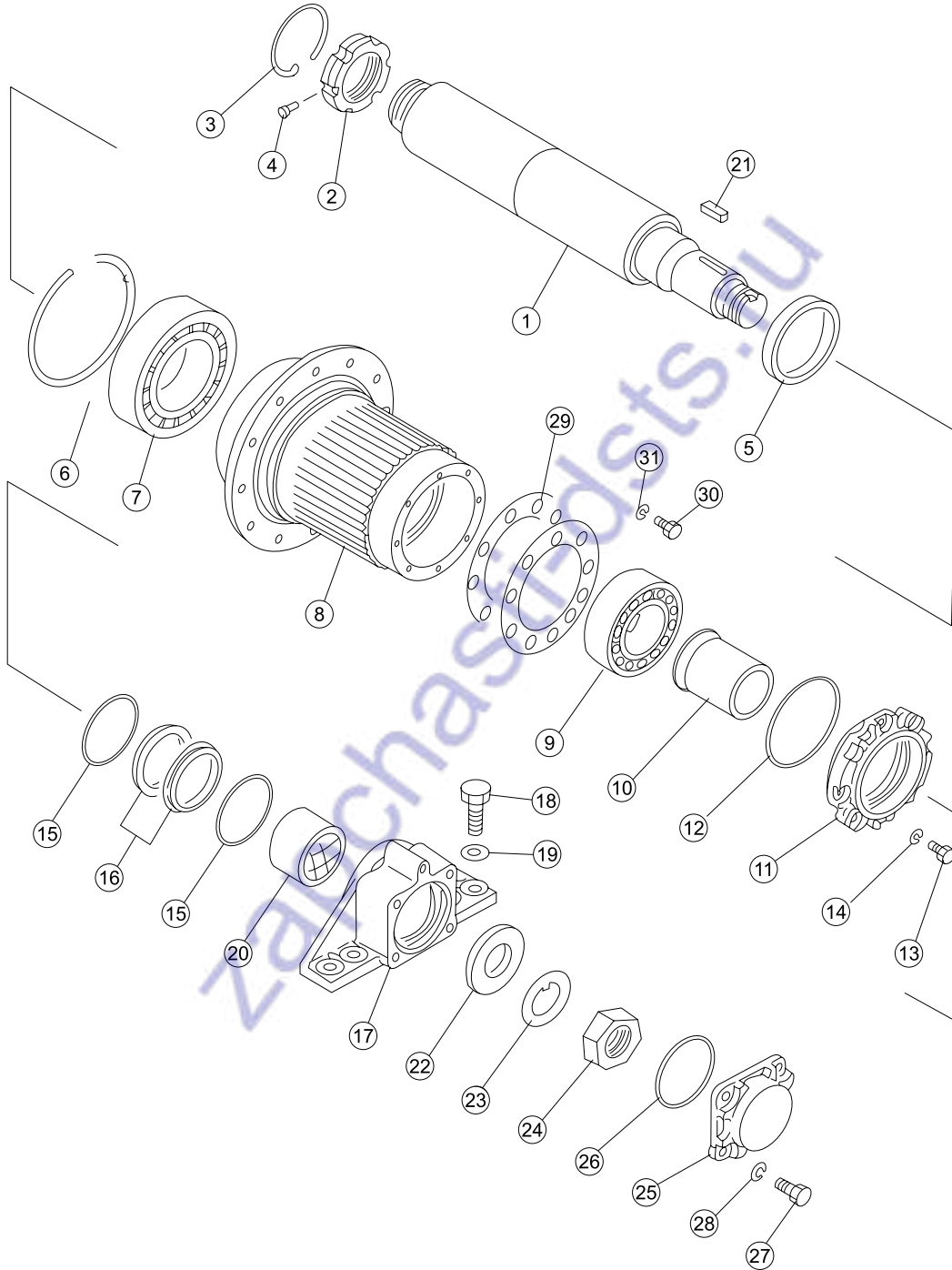

序号 NO.	部件号 PART NO.	零件名称 PART NAME	数量 Q'TY	适用机型 MODEL
1	16L-18-00001	半轴 Half shaft	2	SD16L
2	16Y-18-00031	螺母 Nut	2	
3	16Y-18-00030	卡环 Snap ring	2	
4	16Y-18-00032	锁销 Lock shaft	2	
5	16Y-18-00029	轴承挡圈 Bearing retainer	2	
6	04071-00250	挡圈 Retaining ring	2	
7	GB283-NJ2228EC4	圆柱滚子轴承 Cylindrical Roller Bearing	2	
8	16L-18-00002	齿轮毂 Hub of gear	2	
9	GB288-23220CC3	调心滚子轴承 Bearing	2	
10	16Y-18-00006	隔套 Bush	2	
11	16Y-18-00010	盖 Cover	2	
12	07000-15170	O形圈 O-ring	2	
13	01010-51230	螺栓M12*30 Bolt	16	
14	01602-21236	垫圈12 Washer	16	
15	16Y-18-00009	O形圈 O-ring	4	
16	16Y-18-00008	浮动油封 Oil seal,Float	4	
17	16Y-18-00007	座 Bracket	2	
18	01010-52465	螺栓M24*65 Bolt	8	
19	01602-22472	垫圈24 Washer	8	
20	16Y-18-01000	衬套 Bush	2	
21	04000-01065	平键 Flat key	2	
22	16Y-18-00002	挡圈 Retaining ring	2	
23	16Y-18-00003	锁片 Lock pad	2	
24	16Y-18-00004	大螺母 Nut	2	
25	16Y-18-00005	盖 Cover	2	
26	07000-12130	O形圈 O-ring	2	
27	01010-51845	螺栓M18*45 Bolt	8	
28	01602-21854	垫圈18 Washer	8	
29	16L-18-00003	加长套 Cover	2	
30	01010-51035	螺栓 Bolt	20	
31	01602-21030	垫圈10 Washer	20	

制动踏板以及连杆(1/2) BRAKE PEDAL AND LINKAGE (1/2)

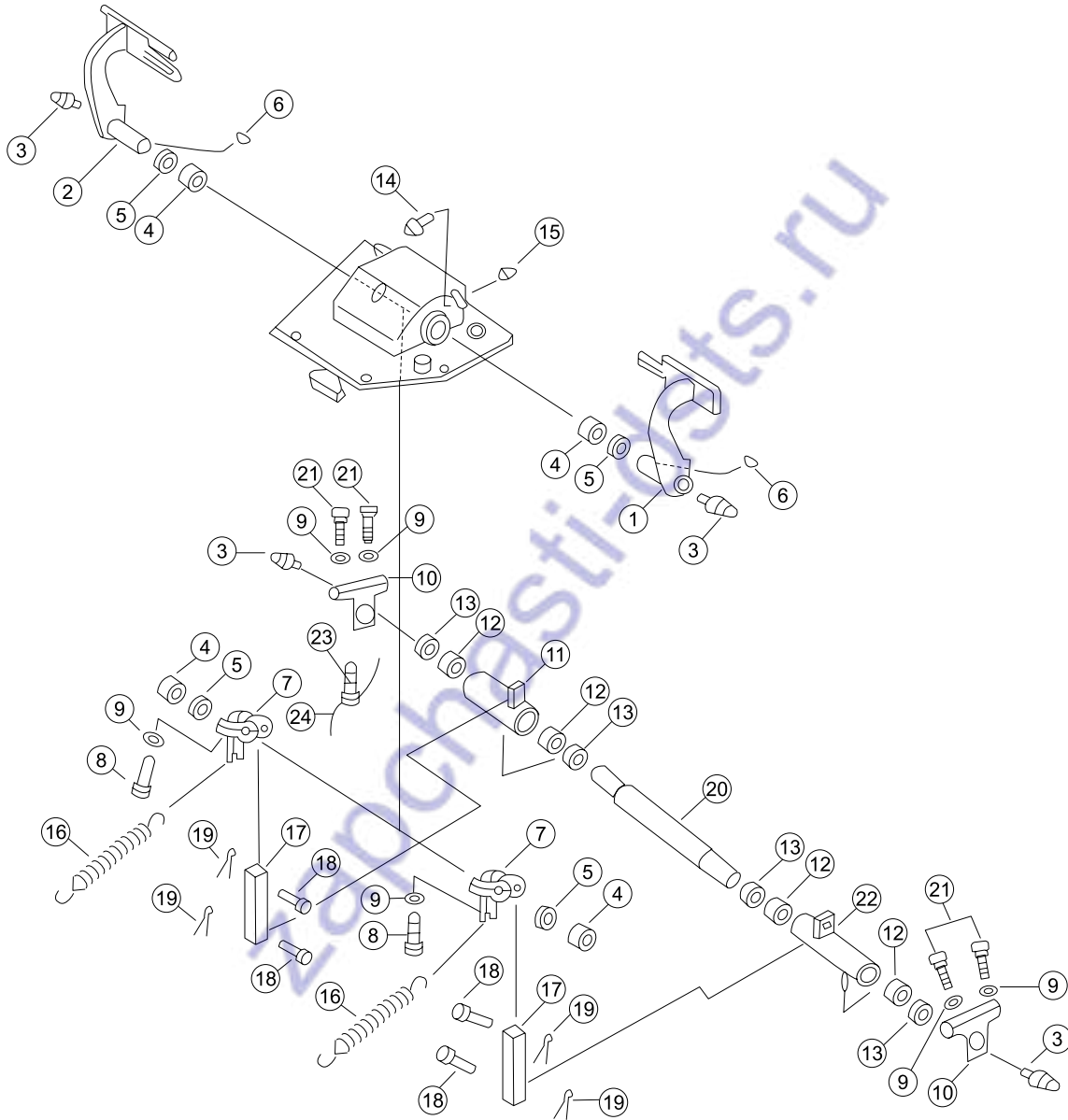

序号 NO.	部件号 PART NO.	零件名称 PART NAME		数量 Q'TY	适用机型 MODEL
1	16Y-26C-01000	踏板(左)	Pedal (L.H.)	1	
2	16Y-26C-02000	踏板(右)	Pedal (R.H.)	1	
3	07021-01090	油杯90° M10*1	Oil cup	4	
4	GB290-HK3520	冲压外圈滚针轴承	Bearing	4	
5	06122-03504	防尘密封圈	Dust ring	4	
6	04010-01032	半圆键	Woodruff key	2	
7	10Y-26-13000	摇臂	Rocker	2	
8	01010-51235	螺栓M12*35	Bolt	2	
9	01643-31232	垫圈12	Washer	6	
10	16Y-26C-00002	支架	Bracket	2	
11	16Y-26C-09000	摇臂(右)	Rocker (R.H.)	1	
12	GB290-HK3020	冲压外圈滚针轴承	Bearing	4	
13	06122-03004	防尘密封圈	Dust ring	4	
14	09311-41237	缓冲螺栓	Buffer bolt	2	
15	01580-11210	螺母	Nut	2	
16	154-43-41260	弹簧	Spring	2	
17	16Y-26C-00004	接头	Connector	2	
18	04205-11440	销轴	Pin	4	
19	04050-14022	开口销	Cotter pin	4	
20	16Y-26C-00001	轴	Shaft	1	
21	01010-51225	螺栓M12*25	Bolt	4	
22	16Y-26C-08000	摇臂(左)	Rocker (L.H.)	1	
23	01306-10616	螺钉M6*16	Screw	1	
24	04059-01010	铁丝	Iron wire	1	

制动踏板以及连杆(2/2) BRAKE PEDAL AND LINKAGE (2/2)

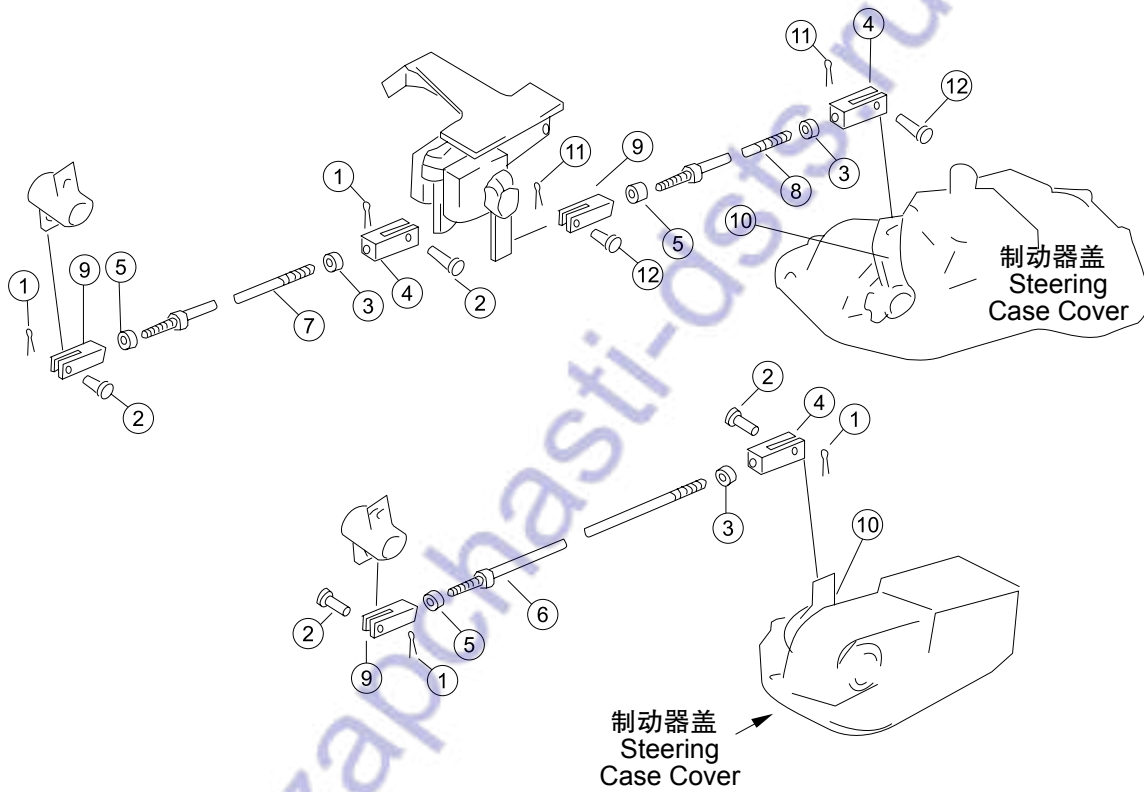

序号 NO.	部件号 PART NO.	零件名称 PART NAME		数量 Q'TY	适用机型 MODEL
1	04050-14022	开口销	Cotter pin	4	
2	04205-11440	销轴	Pin	6	
3	01508-41408	螺母M14*1.5左	Nut	3	
4	04221-21478	叉口板	Crossings board	3	
5	01582-11411	螺母M14*1.5	Nut	3	
6	16Y-26C-00003	杆	Lever	1	
7	04248-31420	杆	Lever	1	
8	04248-31442	杆	Lever	1	
9	04211-21478	叉口板	Crossings board	3	
10	16Y-26-31000	摇臂	Rocker	2	
11	04050-13018	开口销	Cotter pin	2	
12	04205-11028	销轴	Pin	2	

制动锁紧机构 BRAKE LOCK LEVER

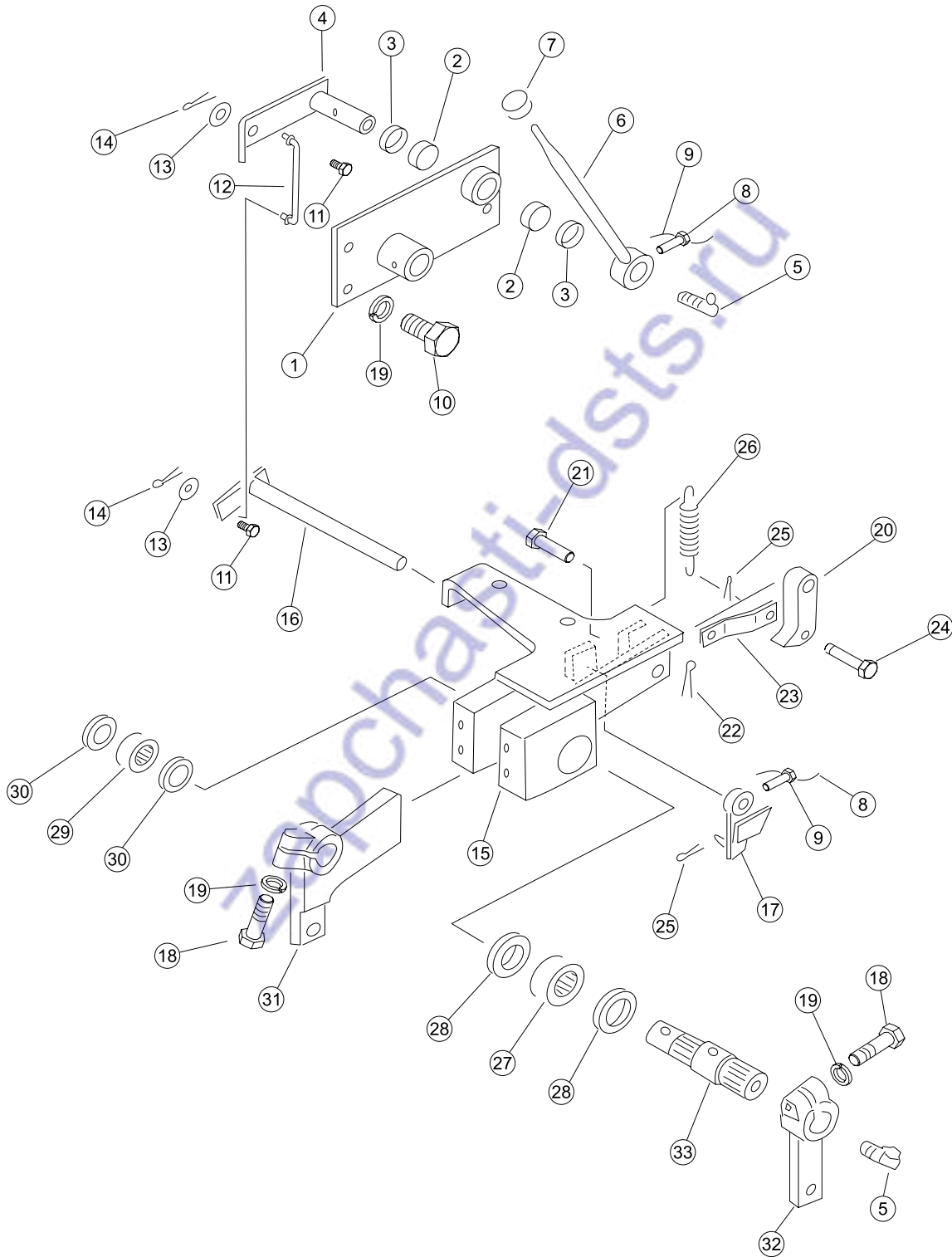

序号 NO.	部件号 PART NO.	零件名称 PART NAME		数量 Q'TY	适用机型 MODEL
1	16Y-26-17000	联板	Yoke plate	1	
2	GB290-HK2016	冲压外圈滚针轴承	Bearing	2	
3	06122-02004	防尘密封圈	Dust ring	2	
4	16Y-26-16000	锁紧摇臂	Rocker	1	
5	07021-01090	油杯90° M10*1	Oil cup	2	
6	16Y-26C-12000	锁紧手柄	Set lever	1	
7	09304-00835	手柄	Handle	1	
8	01306-10616	螺钉M6*16	Screw	2	
9	04059-01010	铁丝	Iron wire	2	
10	01010-51225	螺栓M12*25	Bolt	3	
11	04205-10818	销轴	Pin	2	
12	16Y-26C-00006	锁紧板	Locking plate	1	
13	01642-20810	垫圈8	Washer	2	
14	04050-12018	开口销	Cotter pin	2	
15	16Y-26C-04000	支架	Bracket	1	
16	16Y-26C-06000	杆	Lever	1	
17	10Y-26-05000	摇臂	Rocker	1	
18	01010-51245	螺栓	Bolt	2	
19	01643-31232	垫圈12	Washer	5	
20	16Y-26-00011	锁板	Plate	1	
21	04205-11445	销轴	Pin	1	
22	04050-14022	开口销	Cotter pin	1	
23	16Y-26C-00007	板	Plate	1	
24	16Y-26-30000	销轴	Pin	1	
25	04050-12016	开口销	Cotter pin	2	
26	16Y-26-00010	锁紧弹簧	Locking spring	1	
27	GB290-HK3520	冲压外圈滚针轴承	Bearing	1	
28	06122-03504	防尘密封圈	Dust ring	2	
29	GB290-HK2520	冲压外圈滚针轴承	Bearing	1	
30	06122-02504	防尘密封圈	Dust ring	2	
31	16Y-26C-13000	扇形板	Plate	1	
32	16Y-26C-14000	摇臂	Rocker	1	
33	16Y-26C-00008	花键轴	Spline shaft	1	

转向操纵杆 STEERING CONTROL LEVER

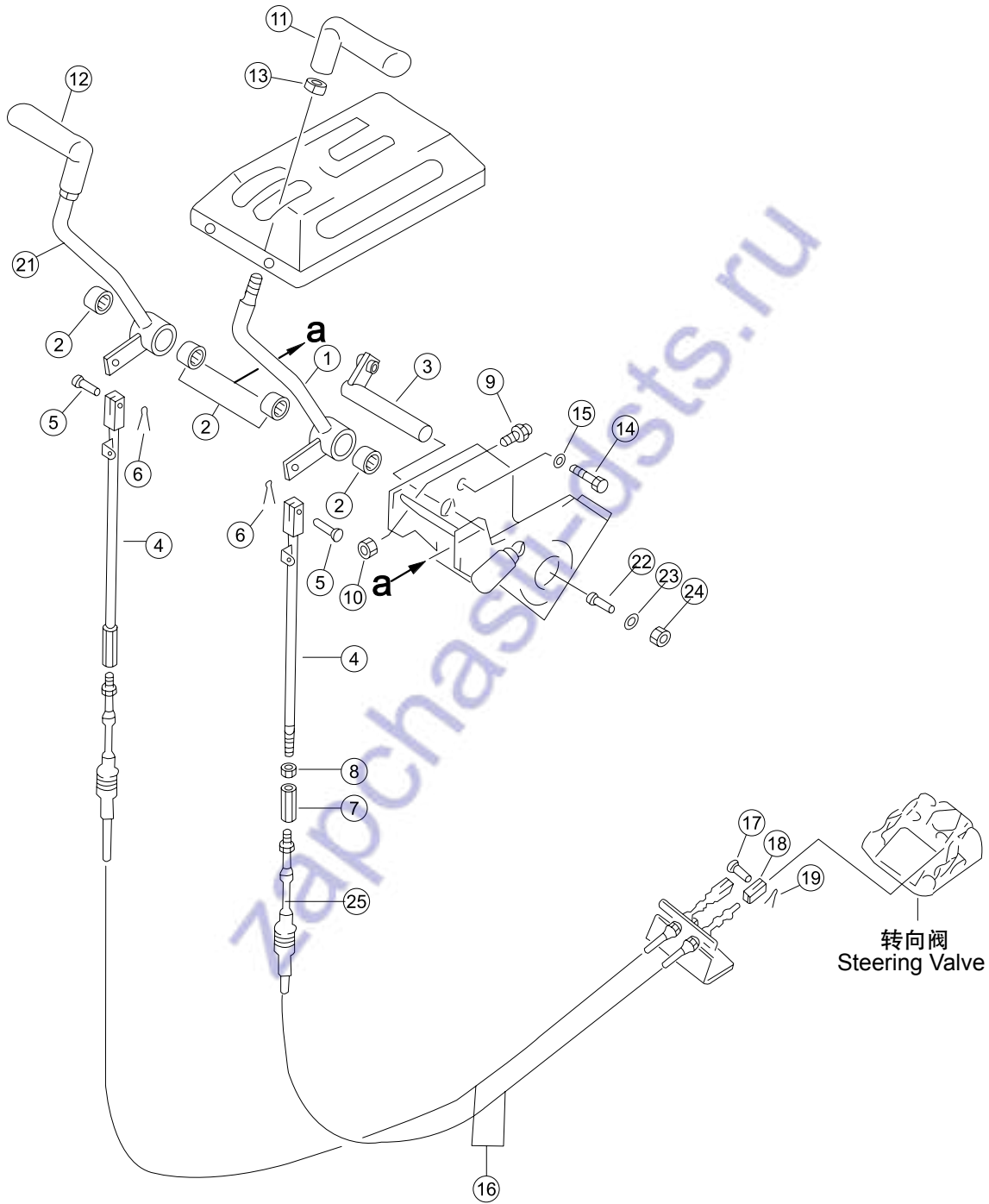

序号 NO.	部件号 PART NO.	零件名称 PART NAME		数量 Q'TY	适用机型 MODEL
1	16Y-26C-11000	摇臂(左)	Rocker (L.H.)	1	
2	GB290-HK2016	冲压外圈滚针轴承	Bearing	4	
3	16Y-26C-07000	轴	Shaft	1	
4	10Y-26-11000	杆	Lever	2	
5	04205-10822	销轴	Pin	2	
6	04050-12016	开口销	Cotter pin	2	
7	144-43-51130	接头	Connector	2	
8	01508-40805	螺母M8左	Nut	2	
9	195-43-41360	缓冲器	Damper	1	
10	01583-51006	螺母M10*1.25	Nut	2	
11	195-43-41560	手柄(左)	Handle (L.H.)	1	
12	195-43-41570	手柄(右)	Handle (R.H.)	1	
13	19M-43-11170	螺母	Nut	1	
14	01010-50816	螺栓M8*16	Bolt	1	
15	01643-30823	垫圈8	Washer	1	
16	16Y-26C-05000	软轴	Flexible shaft	2	
17	04205-11028	销轴	Pin	2	
18	10Y-26-00006	叉口板	Crossings board	2	
19	04050-13018	开口销	Cotter pin	2	
20	16Y-26C-10000	支架	Bracket	1	
21	16Y-26C-03000	摇臂(右)	Rocker (R.H.)	1	
22	01010-51220	螺栓M12*20	Bolt	3	
23	01643-31232	垫圈12	Washer	3	
24	01580-11210	螺母	Nut	3	
25	16Y-26C-00005	环管	Ring tube	2	

主机架与后桥箱 MAIN FRAME AND STEERING CASE

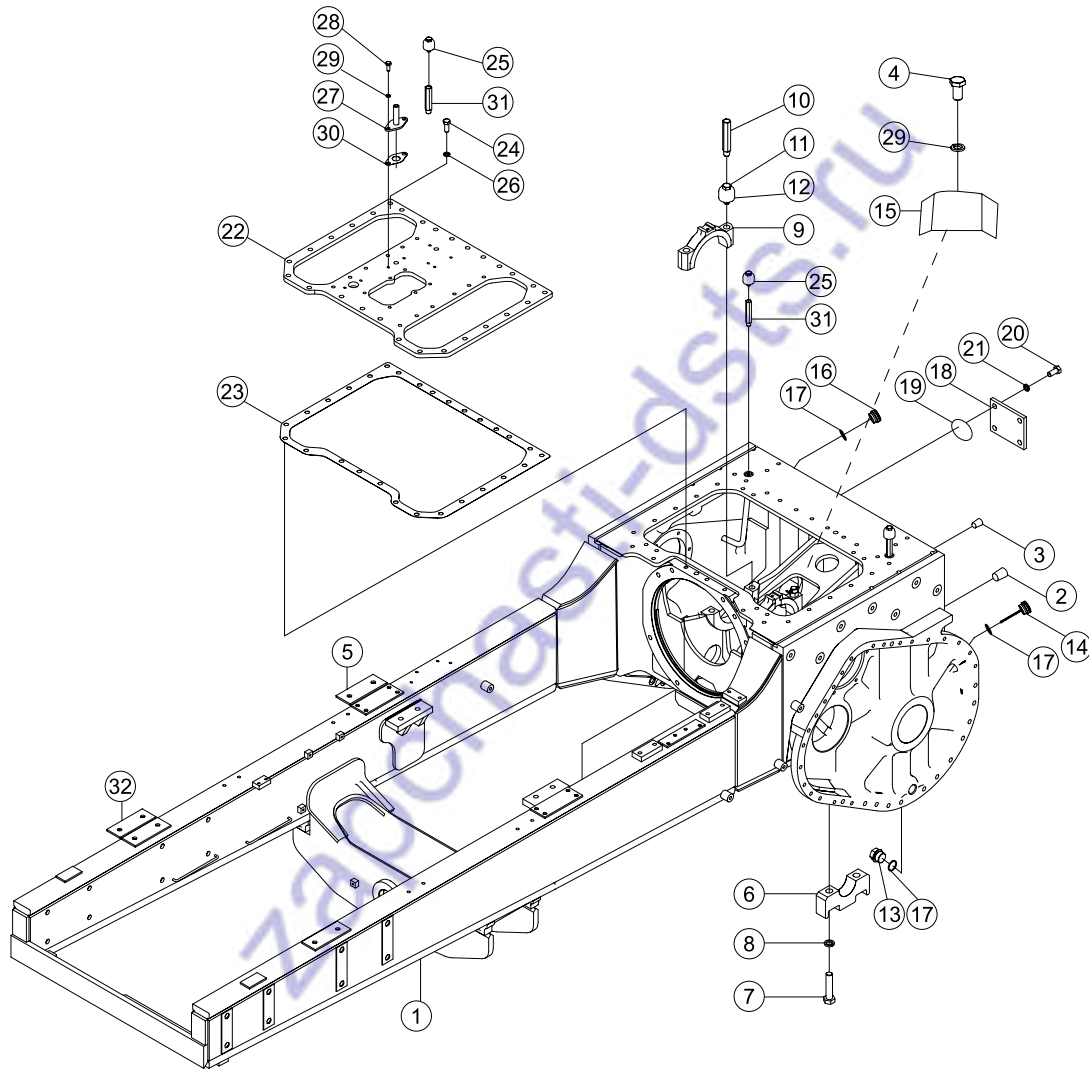

序号 NO.	部件号 PART NO.	零件名称 PART NAME		数量 Q'TY	适用机型 MODEL
1	16Y-30D-10000	机架	Frame	1	SD16、
2	07049-23321	防尘塞	Dust plug	6	SD16E
3	07049-12418	防尘塞	Dust plug	12	
4	01010-51016	螺栓M10*16	Bolt	4	
5	16Y-30-00011	垫板	Bolster	2	
6	16Y-30-00008	下瓦座	Seat	4	
7	01010-52295	螺栓M22*95	Bolt	8	
8	01602-22268	垫圈22	Washer	8	
9	16Y-30-00004	瓦盖	Cover	2	
10	16Y-30-00005	双头螺栓	Bolt	4	
11	01592-12226	螺母M22*1.5	Nut	4	
12	04050-05040	开口销	Cotter pin	4	
13	07044-13620	螺塞	Plug	4	
14	16Y-30-30000	油尺合件	Dipstick ass'y	1	
15	16Y-30-00007	盖板	Plate	1	
16	16Y-30-40000	油尺合件	Dipstick ass'y	2	
17	07000-13032	O形圈	O-ring	7	
18	16Y-30-00006	盖	Cover	1	
19	07000-13110	O形圈	O-ring	1	
20	01010-51630	螺栓M16*30	Bolt	4	
21	01602-21648	垫圈16	Washer	4	
22	16Y-30-00003	盖板	Plate	1	
23	16Y-30-00002	密封垫	Gasket	1	
24	01010-51435	螺栓M14*35	Bolt	10	
25	07030-00252	通气塞	Air vent plug	2	
26	01602-21442	垫圈14	Washer	10	
27	16Y-30-20000	通气体	Breather body	1	
28	01010-51025	螺栓M10*25	Bolt	2	
29	01602-21030	垫圈10	Washer	6	
30	16Y-30-00001	垫片	Washer	1	
31	16Y-30-00009	接管	Connection tube	2	
32	16Y-30-00010	垫板	Bolster	2	

主机架与后桥箱 MAIN FRAME AND STEERING CASE

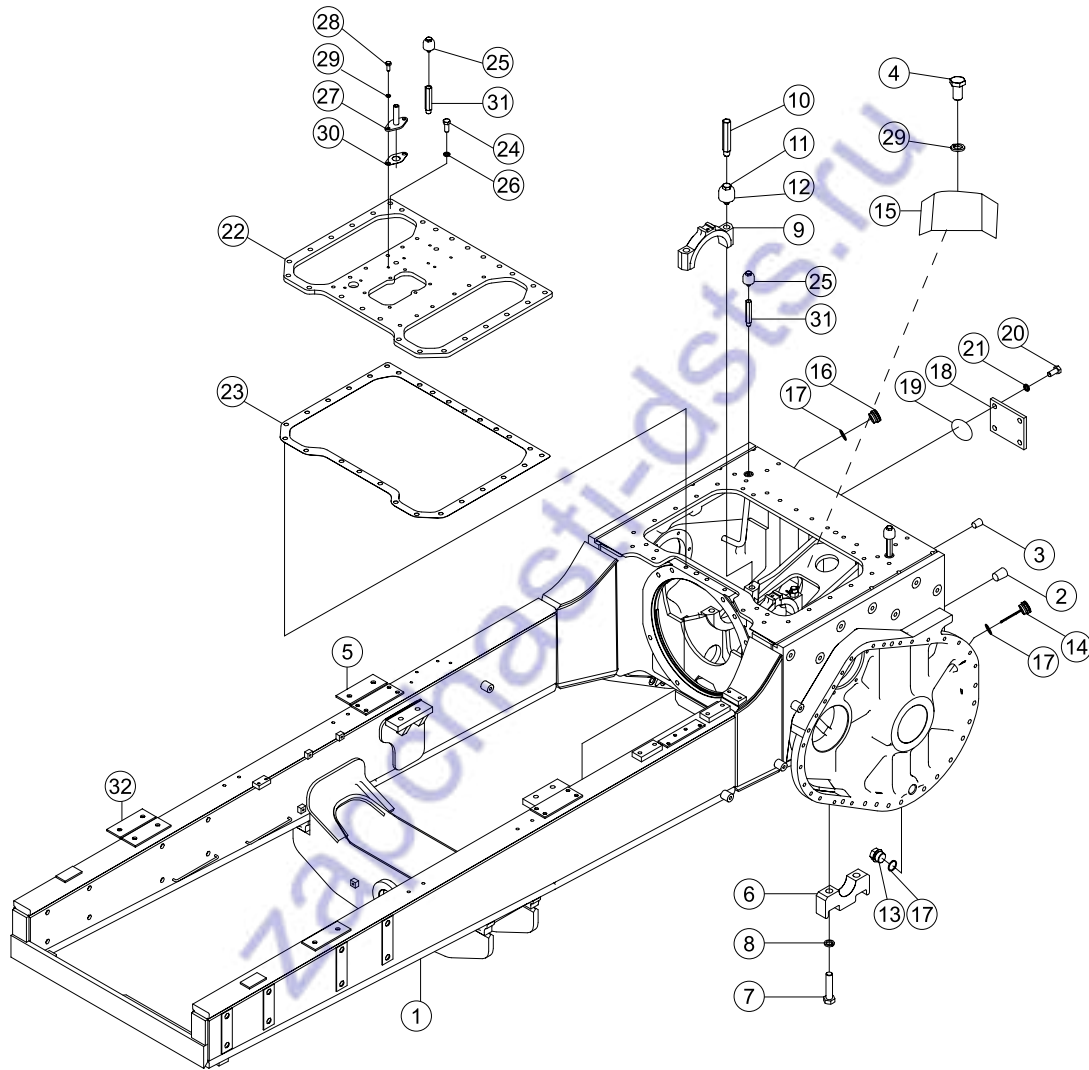

序号 NO.	部件号 PART NO.	零件名称 PART NAME	数量 Q'TY	适用机型 MODEL
1	16L-30D-10000	机架 Frame	1	SD16L
2	07049-23321	防尘塞 Dust plug	6	
3	07049-12418	防尘塞 Dust plug	12	
4	01010-51016	螺栓M10*16 Bolt	4	
5	16L-52-30000	盖 Cover	1	
6	16Y-30-00008	下瓦座 Seat	4	
7	01010-52295	螺栓M22*95 Bolt	8	
8	01602-22268	垫圈22 Washer	8	
9	16Y-30-00004	瓦盖 Cover	2	
10	16Y-30-00005	双头螺栓 Bolt	4	
11	01592-12226	螺母M22*1.5 Nut	4	
12	04050-05040	开口销 Cotter pin	4	
13	07044-13620	螺塞 Plug	4	
14	16Y-30-30000	油尺合件 Dipstick ass'y	1	
15	16Y-30-00007	盖板 Plate	1	
16	16Y-30-40000	油尺合件 Dipstick ass'y	2	
17	07000-13032	O形圈 O-ring	7	
18	16Y-30-00006	盖 Cover	1	
19	07000-13110	O形圈 O-ring	1	
20	01010-51630	螺栓M16*30 Bolt	4	
21	01602-21648	垫圈16 Washer	4	
22	16Y-30-00003	盖板 Plate	1	
23	16Y-30-00002	密封垫 Gasket	1	
24	01010-51435	螺栓M14*35 Bolt	10	
25	07030-00252	通气塞 Air vent plug	2	
26	01602-21442	垫圈14 Washer	10	
27	16Y-30-20000	通气体 Breather body	1	
28	01010-51025	螺栓M10*25 Bolt	2	
29	01602-21030	垫圈10 Washer	6	
30	16Y-30-00001	垫片 Washer	1	
31	16Y-30-00009	接管 Connection tube	2	
32	16Y-30-00010	垫板 Bolster	2	
33	16Y-30-00011	垫板 Bolster	2	
34	01010-51230	螺栓M12*30 Bolt	2	
35	01602-21236	垫圈12 Washer	2	
36	01640-21223	垫圈12 Washer	2	

平横梁
EQUALIZER BAR

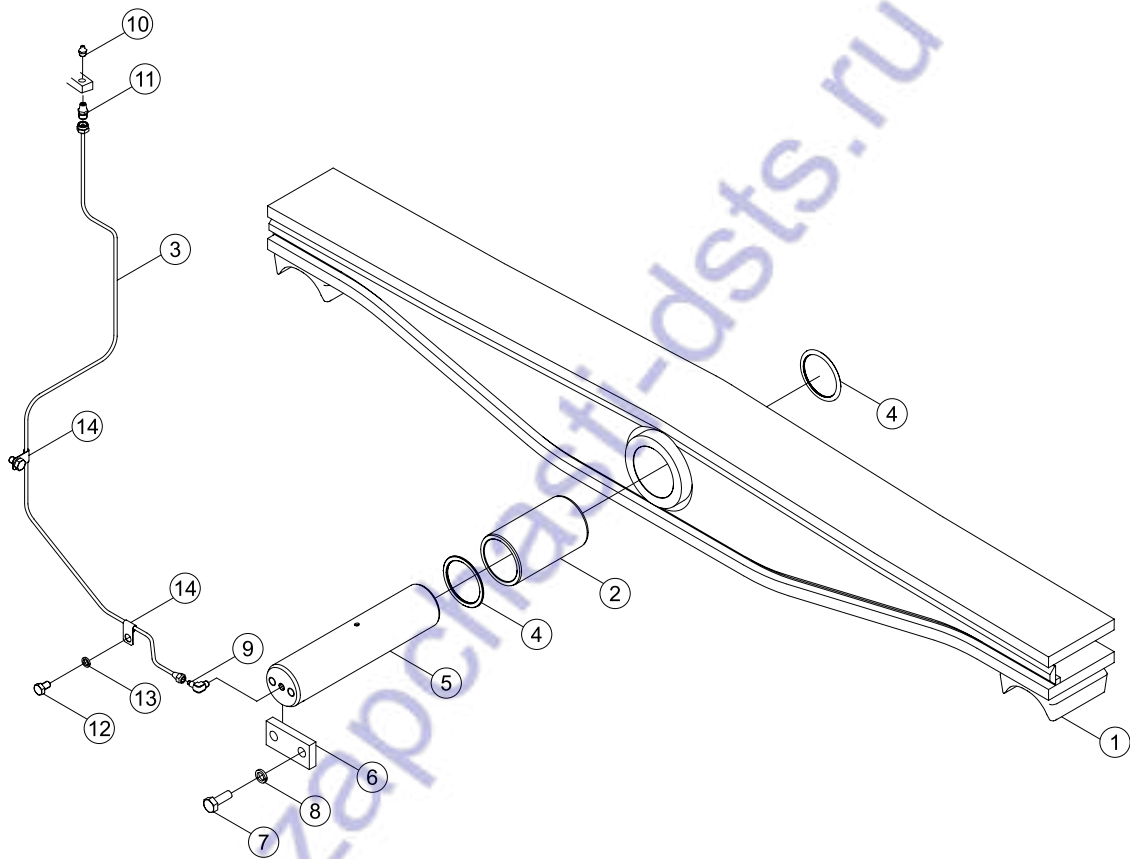

序号 NO.	部件号 PART NO.	零件名称 PART NAME		数量 Q'TY	适用机型 MODEL
1	16Y-31-30000	平横梁	Equalizer bar	1	SD16、
2	16Y-31-00001	衬套	Bush	1	SD16E
3	16Y-31-20000	油管	Oil pipe	1	
4	16Y-31-10000	防尘圈合件	Dust ring ass'y	2	
5	16Y-31-00002	中心销	Pin	1	
6	16Y-31-00003	压板	Plate	1	
7	01010-51435	螺栓M14*35	Bolt	2	
8	01602-21442	垫圈14	Washer	2	
9	07217-50510	接头	Connector	1	
10	07020-01021	油杯M10*1	Oil cup	1	
11	07213-80510	接头	Connector	1	
12	01010-51016	螺栓M10*16	Bolt	2	
13	01602-21030	垫圈10	Washer	2	
14	08036-10614	线夹	Wire clip	2	

平衡梁
EQUALIZER BAR

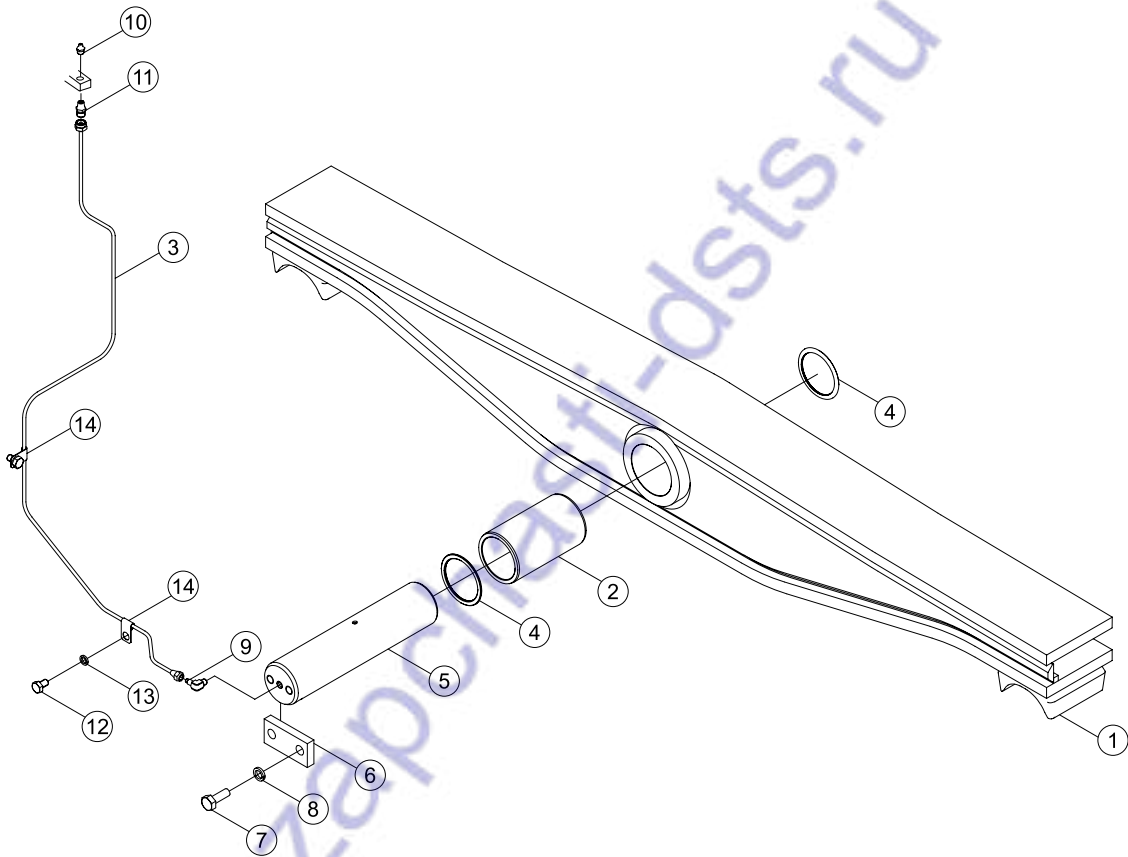

序号 NO.	部件号 PART NO.	零件名称 PART NAME		数量 Q'TY	适用机型 MODEL
1	16L-31-10000	平衡梁	Equalizer bar	1	SD16L
2	16Y-31-00001	衬套	Bush	1	
3	16L-31-30000	油管	Oil pipe	1	
4	16Y-31-10000	防尘圈合件	Dust ring ass'y	2	
5	16Y-31-00002	中心销	Pin	1	
6	16Y-31-00003	压板	Plate	1	
7	01010-51435	螺栓M14*35	Bolt	2	
8	01602-21442	垫圈14	Washer	2	
9	07217-50510	接头	Connector	1	
10	07020-01021	油杯M10*1	Oil cup	1	
11	07213-80510	接头	Connector	1	
12	01010-51016	螺栓M10*16	Bolt	2	
13	01602-21030	垫圈10	Washer	2	
14	08036-10614	线夹	Wire clip	2	
15	16L-31-20000	挡架	Support	2	
16	01010-52050	螺栓M20*50	Bolt	8	
17	01602-22060	垫圈20	Washer	8	

转向泵 STEERING PUMP

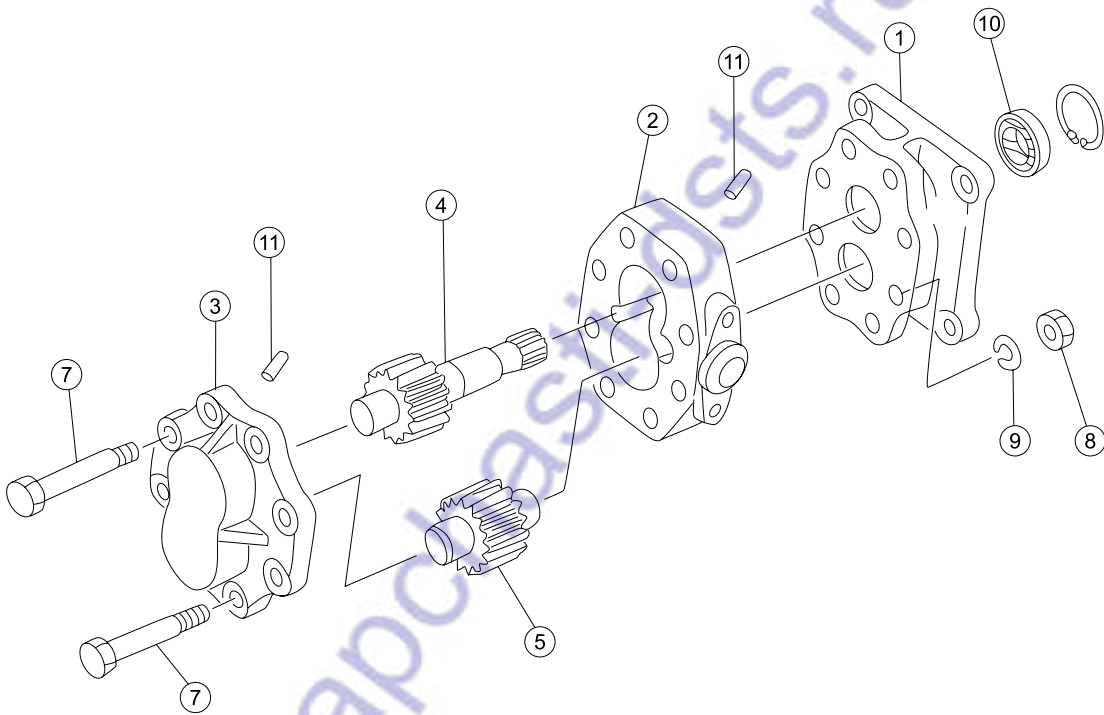

序号 NO.	部件号 PART NO.	零件名称 PART NAME		数量 Q'TY	适用机型 MODEL
0	16Y-76-06000	转向泵	Steering pump	1	
1	16Y-76-06100	前泵盖	Cover,front	1	
2	16Y-76-06002	泵体	Pump body	1	
3	16Y-75-24200	后泵盖组件	Cover ass'y (Rear)	1	
4	16Y-76-06001	主动齿轮	Driving gear	1	
5	16Y-76-06003	从动齿轮	Driven gear	1	
7	01050-51290	螺栓M12*1.5*90	Bolt	8	
8	01582-11210	螺母M12*1.5	Nut	8	
9	01602-21236	垫圈12	Washer	8	
10	16Y-75-24300	油封	Oil seal	1	
11	04020-00820	圆柱销	Cylindrical pin	4	

转向离合器管路 STEERING CLUTCH PIPING

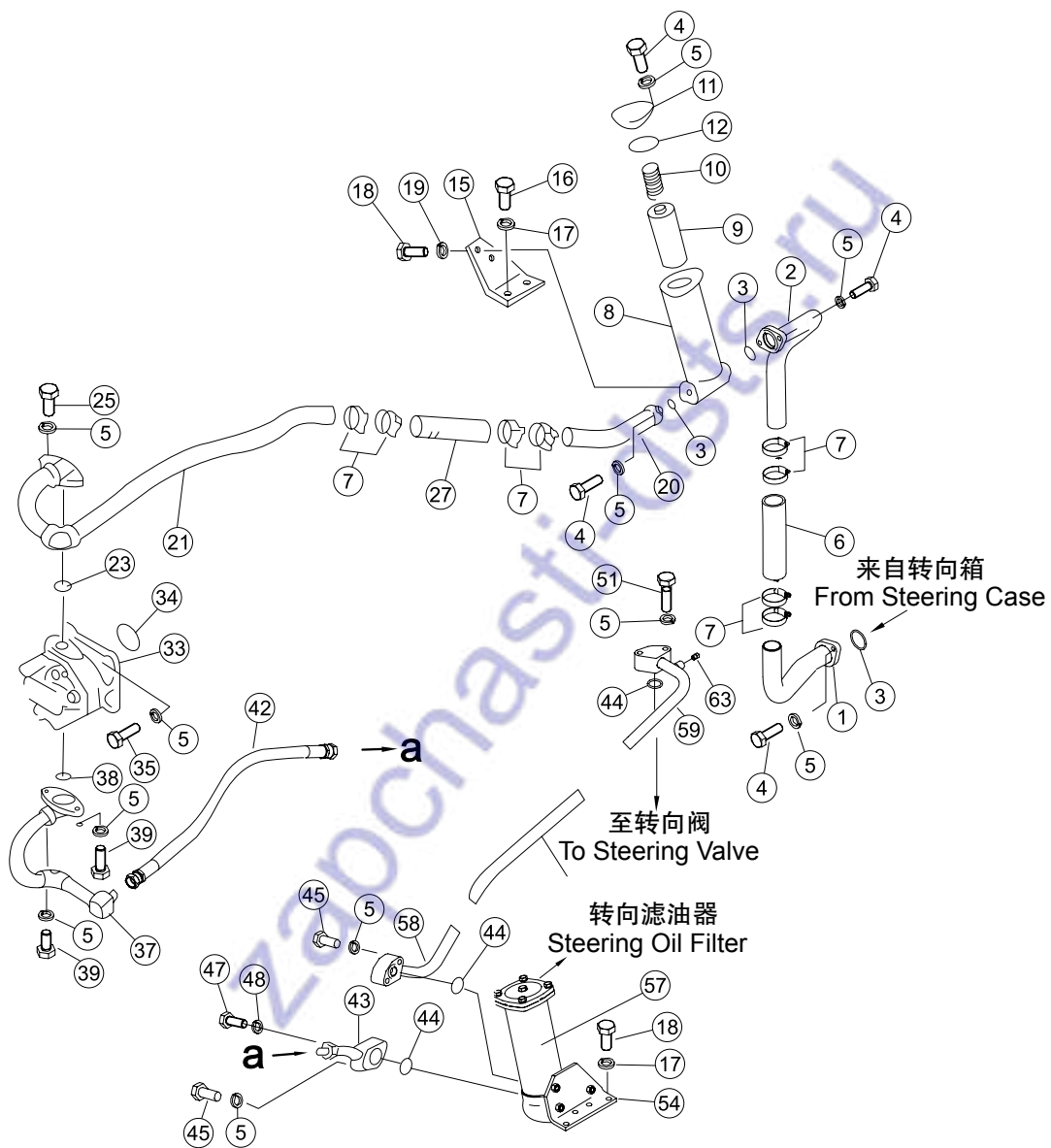

序号 NO.	部件号 PART NO.	零件名称 PART NAME		数量 Q'TY	适用机型 MODEL
1	16Y-76-11000	吸油管	Hose	1	
2	16Y-76-10000	吸油管	Hose	1	
3	07000-13032	O形圈	O-ring	3	
4	01010-51030	螺栓M10*30	Bolt	9	
5	01602-21030	垫圈10	Washer	23	
6	07260-04118	软管	Hose	1	
7	07280-05429	管夹	Hose clip	8	
8	16Y-76-09100	粗滤器体	Coarse filter body	1	
9	16Y-76-09200	粗滤芯	Coarse filter element	1	
10	16Y-76-09002	弹簧	Spring	1	
11	16Y-76-09001	盖	Cover	1	
12	07000-12060	O形圈	O-ring	1	
15	16Y-76-28000	粗滤器支架	Coarse filter bracket	1	
16	01010-51430	螺栓M14*30	Bolt	2	
17	01602-21442	垫圈14	Washer	6	
18	01010-51225	螺栓M12*25	Bolt	6	
19	01602-21236	垫圈12	Washer	6	
20	16Y-76-08000	油管	Oil pipe	1	
21	16Y-76-07000	油管	Oil pipe	1	
23	07000-13028	O形圈	O-ring	1	
25	01010-51070	螺栓M10*70	Bolt	2	
27	07260-04120	软管	Hose	1	
33	16Y-76-06000	转向泵	Steering pump	1	
34	07000-12075	O形圈	O-ring	1	
35	01010-51040	螺栓M10*40	Bolt	4	
37	16Y-76-05000	排油管	Oil exit pipe	1	
38	07000-13022	O形圈	O-ring	1	
39	01010-51035	螺栓	Bolt	2	
42	07102-20505	软管	Hose	2	
43	16Y-76-30000	油管	Oil pipe	1	
44	07000-13025	O形圈	O-ring	3	
45	01010-51050	螺栓M10*50	Bolt	4	
47	07040-11007	螺塞	Plug	1	
48	07000-11008	O形圈	O-ring	1	
51	01010-51095	螺栓M10*95	Bolt	2	
54	16Y-76-31000	精滤器支架	Bracket, fine filter	1	
57	16Y-76-32000	转向精滤器	Steering fine filter	1	
58	16Y-76-29000	油管	Oil pipe	1	
59	16Y-76-15000	油管	Oil pipe	1	
63	07042-20108	螺塞	Plug	1	

操纵溢流阀管路 CONTROL AND RELIEF VALVE PIPING

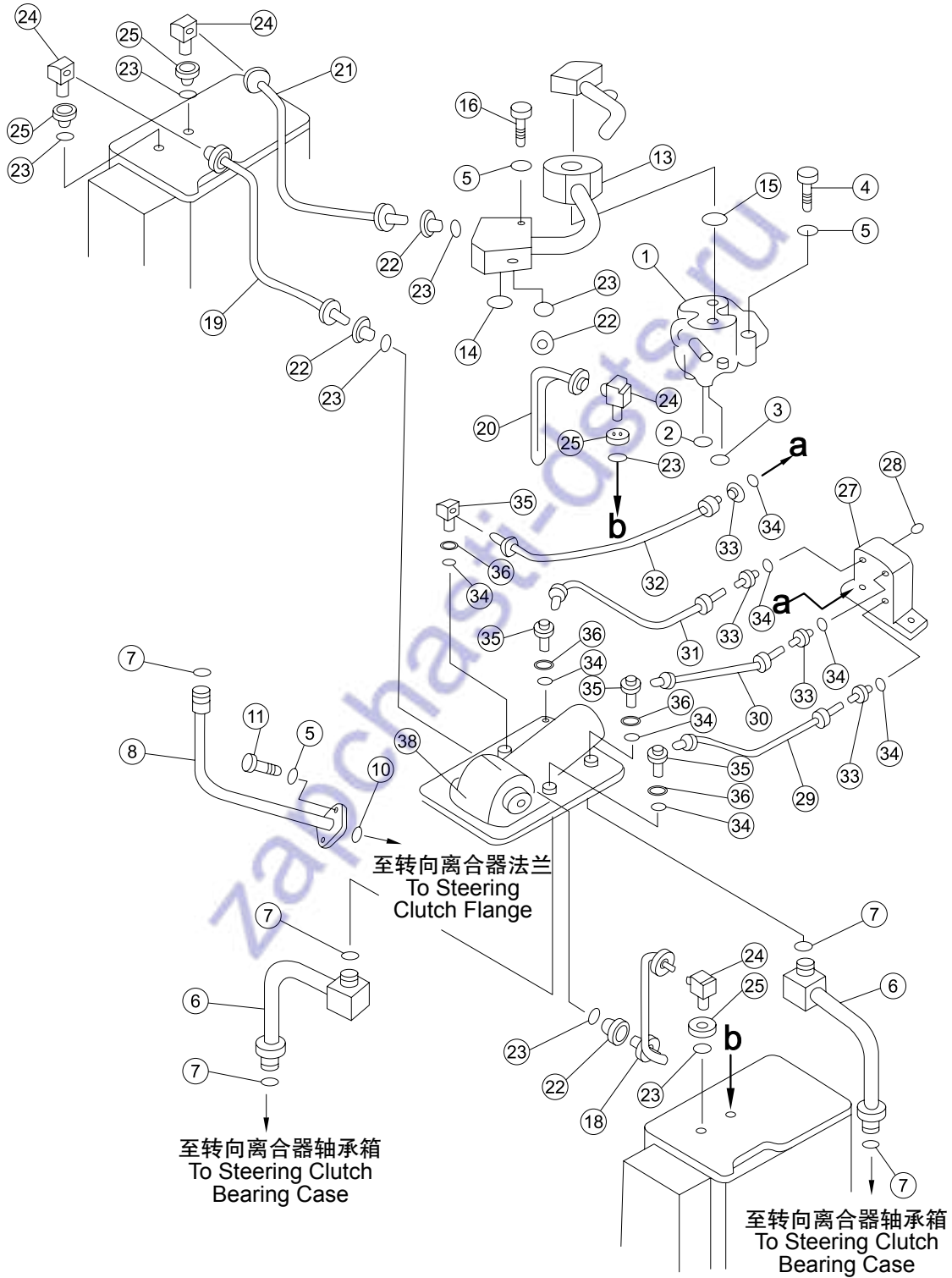

序号 NO.	部件号 PART NO.	零件名称 PART NAME		数量 Q'TY	适用机型 MODEL
1	16Y-76-23000	安全阀总成	Safety valve assembly	1	
2	07000-13022	O形圈	O-ring	1	
3	07000-12012	O形圈	O-ring	1	
4	01010-51060	螺栓M10*60	Bolt	3	
5	01602-21030	垫圈10	Washer	7	
6	16Y-76-19000	油管	Oil pipe	2	
7	07000-12018	O形圈	O-ring	5	
8	16Y-16-04000	油管	Oil pipe	1	
10	07000-12015	O形圈	O-ring	1	
11	01010-51025	螺栓M10*25	Bolt	2	
13	16Y-76-13000	油管	Oil pipe	1	
14	07000-13028	O形圈	O-ring	1	
15	07000-13025	O形圈	O-ring	1	
16	01010-51050	螺栓M10*50	Bolt	2	
18	16Y-76-27000	油管	Oil pipe	1	
19	16Y-76-20000	油管	Oil pipe	1	
20	16Y-76-26000	油管	Oil pipe	1	
21	16Y-76-21000	油管	Oil pipe	1	
22	07211-81016	接头	Connector	4	
23	07002-11623	O形圈	O-ring	8	
24	16Y-76-33000	接头	Connector	4	
25	01583-51610	螺母M16*1.5	Nut	4	
27	16Y-76-25000	测压座	Pressure measure seat	1	
28	07042-20108	螺塞	Plug	4	
29	16Y-76-17000	测压管	Piezometer tube	1	
30	16Y-76-16000	测压管	Piezometer tube	1	
31	16Y-76-24000	测压管	Piezometer tube	1	
32	16Y-76-18000	测压管	Piezometer tube	1	
33	07211-80508	接头	Connector	4	
34	07002-10823	O形圈	O-ring	8	
35	16Y-76-34000	接头	Connector	4	
36	01580-10806	螺母M8	Nut	4	
38	16Y-76-22000	转向阀总成	Steering valve ass'y	1	

油冷器管路 OIL COOLER PIPING

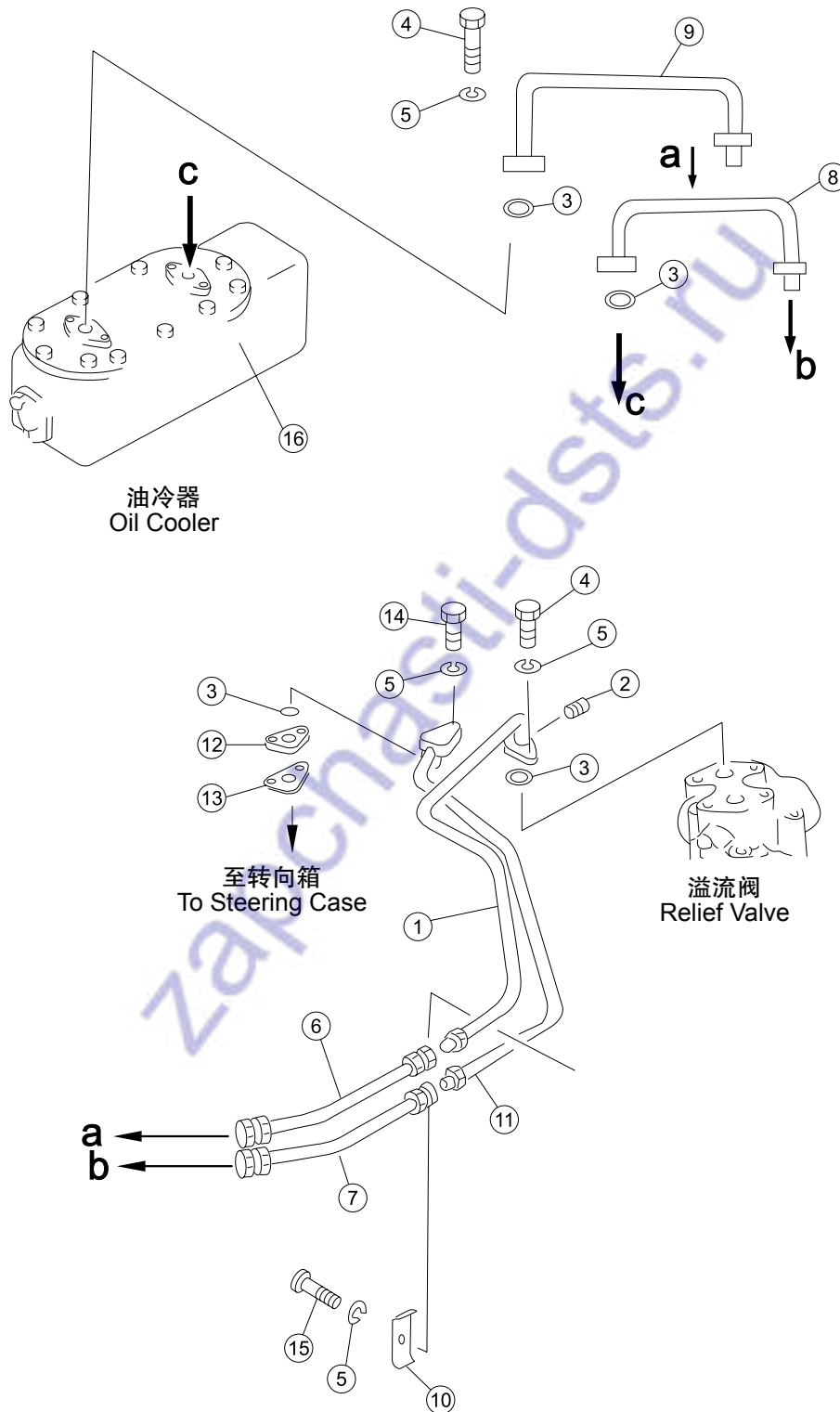

序号 NO.	部件号 PART NO.	零件名称 PART NAME	数量 Q'TY	适用机型 MODEL
1	16Y-76-14000	油管 Oil pipe	1	
2	07042-20108	螺塞 Plug	1	
3	07000-13025	O形圈 O-ring	4	
4	01010-51030	螺栓M10*30 Bolt	6	
5	01602-21030	垫圈10 Washer	9	
6	07102-20519	软管 Hose	1	
7	07102-20518	软管 Hose	1	
8	16Y-76-01000	油管 Oil pipe	1	
9	16Y-76-03000	油管 Oil pipe	1	
10	16Y-76-00008	管卡 Clip	2	
11	16Y-76-12000	油管 Oil pipe	1	
12	16Y-76-00003	垫块 Bolster	1	
13	16Y-76-00004	密封垫 Gasket	1	
14	01010-51075	螺栓M10*75 Bolt	2	
15	01010-51020	螺栓M10*20 Bolt	1	
16	16Y-76-02000	冷却器 Cooler	1	

油冷器 OIL COOLER

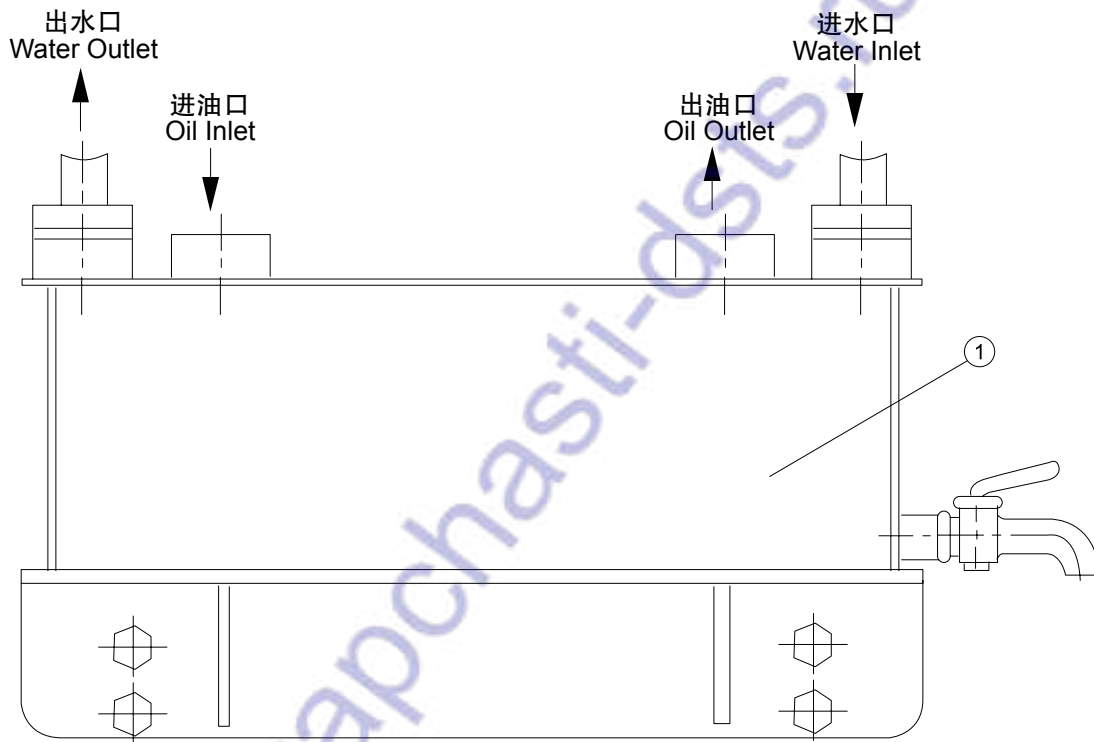

序号 NO.	部件号 PART NO.	零件名称 PART NAME	数量 Q'TY	适用机型 MODEL
1	16Y-76D-01000	冷却器 Cooler	1	

zapchasti-dsts.ru

转向阀 STEERING VALVE

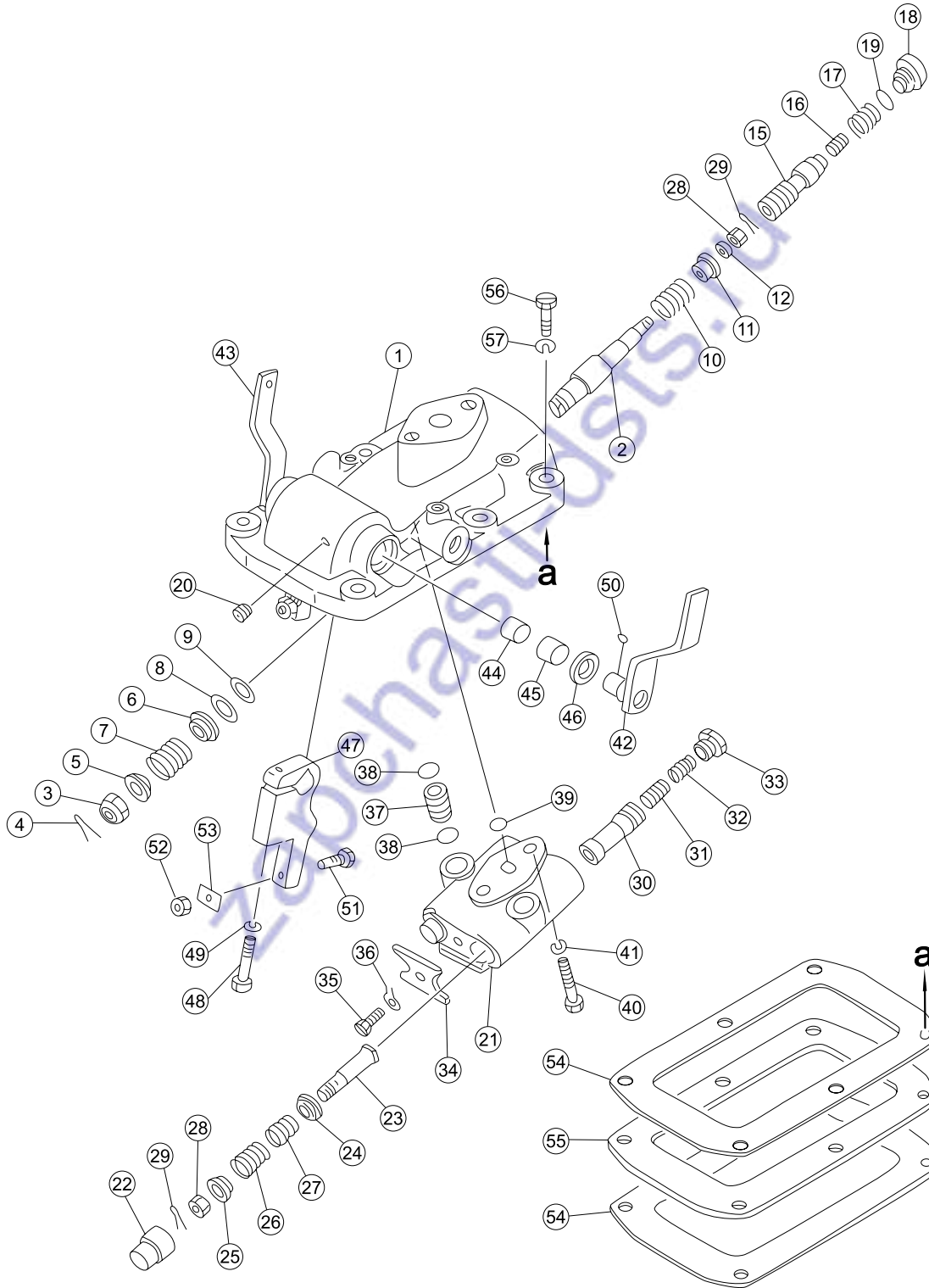

序号 NO.	部件号 PART NO.	零件名称 PART NAME	数量 Q'TY	适用机型 MODEL
0	(144-40-00100)	转向阀	1	
0	16Y-76-22000	转向阀总成	1	
1	144-40-22211	阀体	1	
2	144-40-22141	轴	2	
3	01593-31613	螺母M16*1.5	2	
4	04050-14026	开口销	2	
5	144-40-22180	座	2	
6	144-40-22170	座	2	
7	175-40-31230	弹簧	2	
8	04065-03212	挡圈	2	
9	195-40-13110	挡圈	2	
10	144-40-22350	弹簧	2	
11	175-40-31140	导向套	2	
12	144-40-22190	垫圈	2	
15	144-40-22151	阀杆	2	
16	702-11-11190	活塞	2	
17	175-40-31130	弹簧	2	
18	175-40-31530	螺塞	2	
19	07002-13034	O形圈	2	
20	07043-70108	螺塞	1	
21	144-40-22230	阀体	1	
22	144-40-22290	导套	2	
23	144-40-22260	轴	2	
24	144-40-22270	座	2	
25	144-40-22280	座	2	
26	144-40-22340	弹簧	2	
27	175-40-31560	弹簧	2	
28	01590-30607	螺母M6	2	
29	04050-11212	开口销	2	
30	144-40-22311	阀芯	2	
31	144-40-22320	活塞	2	
32	175-40-31410	弹簧	2	
33	144-40-22250	螺塞	2	
34	144-40-22330	板	1	
35	01010-50816	螺栓M8*16	1	
36	01650-20808	垫片8	1	
37	175-40-31510	导管	2	
38	07000-12011	O形圈	4	
39	07000-12015	O形圈	1	
40	01010-51050	螺栓M10*50	2	
41	01602-21030	垫圈10	2	

转向阀 STEERING VALVE

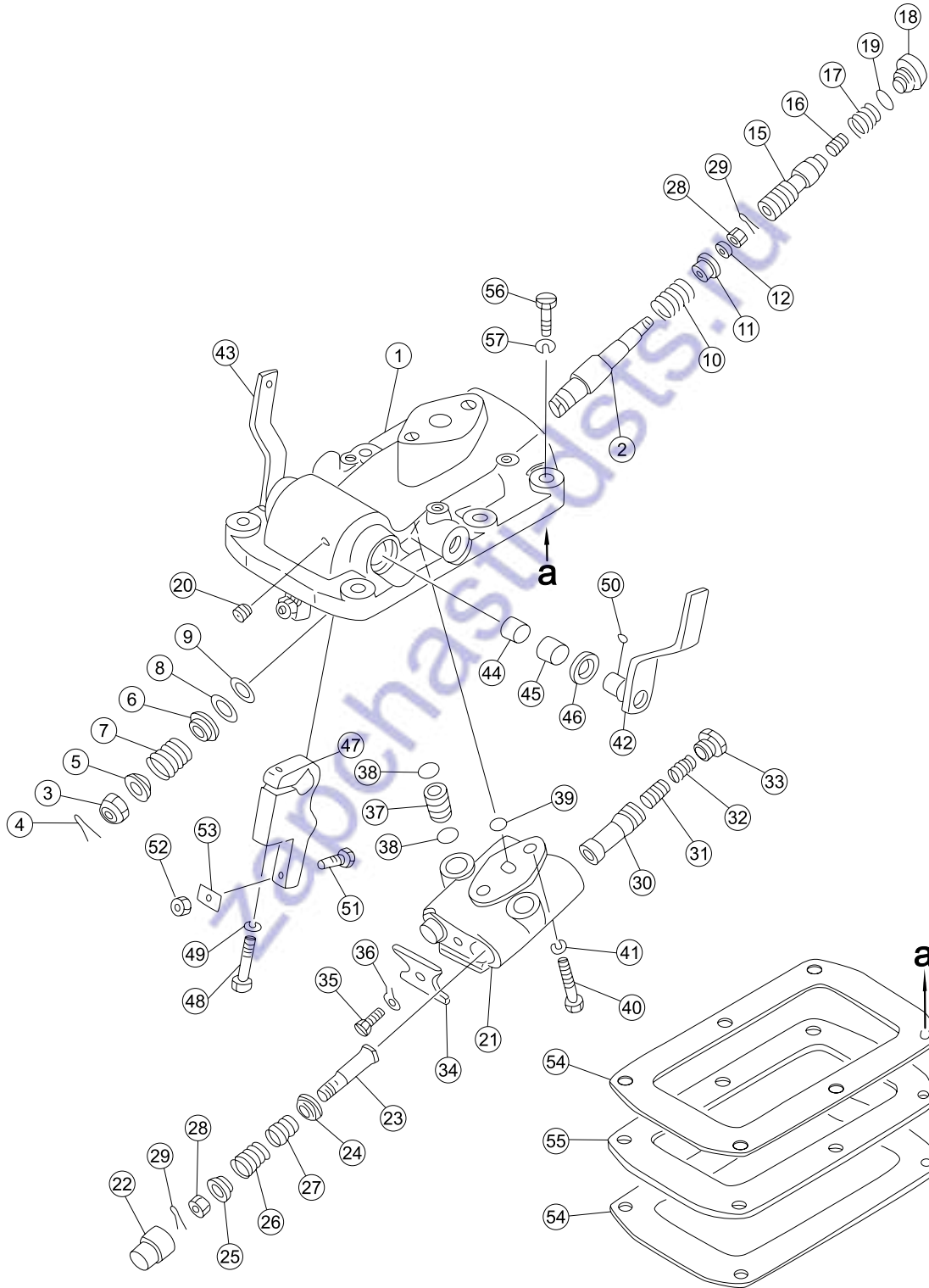

序号 NO.	部件号 PART NO.	零件名称 PART NAME	数量 Q'TY	适用机型 MODEL
42	144-40-22110	左侧杆 Lever (L.H.)	1	
43	144-40-22120	右侧杆 Lever (R.H.)	1	
44	09350-01820	轴套 Sleeve	1	
45	09350-02215	轴套 Sleeve	2	
46	175-40-31270	油封 Oil seal	2	
47	144-40-22240	杆 Lever	2	
48	01010-50860	螺栓M8*60 Bolt	2	
49	01602-20825	垫圈8 Washer	2	
50	04010-00416	半圆键 Woodruff key	2	
51	144-40-22160	螺栓 Bolt	2	
52	01580-10806	螺母M8 Nut	2	
53	130-21-12330	锁片 Lock pad	2	
54	144-40-22220	密封垫 Gasket	2	
55	144-40-22130	板 Plate	1	
56	01010-51250	螺栓M12*50 Bolt	6	
57	01602-21236	垫圈12 Washer	6	

安全阀 SAFETY VALVE

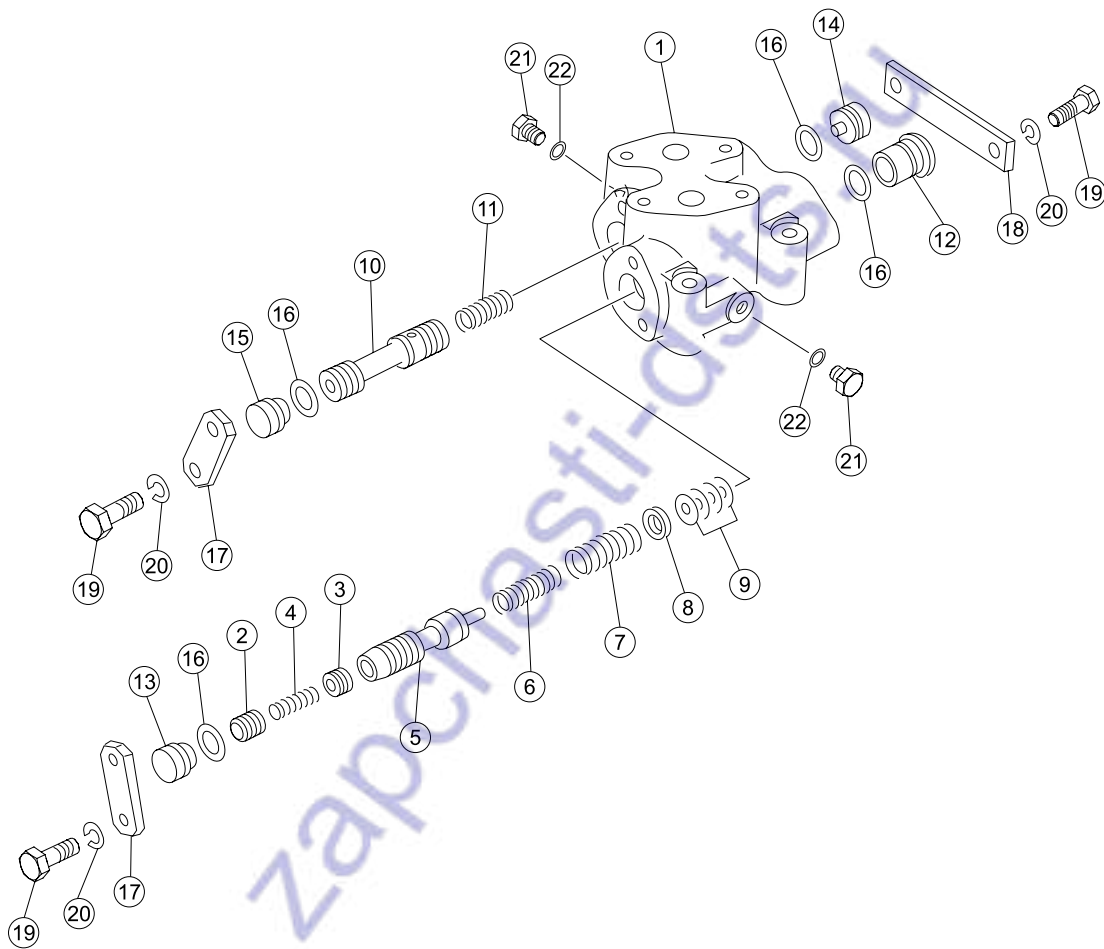

序号 NO.	部件号 PART NO.	零件名称 PART NAME		数量 Q'TY	适用机型 MODEL
0	(144-49-16101)	安全阀	Safety valve	1	
0	16Y-76-23000	安全阀总成	Safety valve assembly	1	
1	144-49-16110	阀体	Valve body	1	
2	104-15-25480	阀芯	Spool valve	1	
3	104-15-25490	阀芯	Spool valve	1	
4	125-15-15290	弹簧	Spring	1	
5	144-49-16170	阀杆	Valve stem	1	
6	104-15-25280	弹簧	Spring	1	
7	104-15-25290	弹簧	Spring	1	
8	104-15-25260	衬垫	Gasket	1	
9	113-15-25260	垫片	Washer	4	
10	144-49-16180	阀杆	Valve stem	1	
11	144-49-21621	弹簧	Spring	1	
12	144-49-16121	塞子	Plug	1	
13	144-49-16130	塞子	Plug	1	
14	144-49-16140	塞子	Plug	1	
15	144-49-16150	塞子	Plug	1	
16	07000-12020	O形圈	O-ring	4	
17	144-49-16160	板	Plate	2	
18	113-15-25350	板	Plate	1	
19	01010-50816	螺栓M8*16	Bolt	6	
20	01602-20825	垫圈8	Washer	6	
21	07040-10807	螺塞	Plug	2	
22	07002-10823	O形圈	O-ring	2	

集中测压管路 PRESSURE MEASUREMENT PIPING

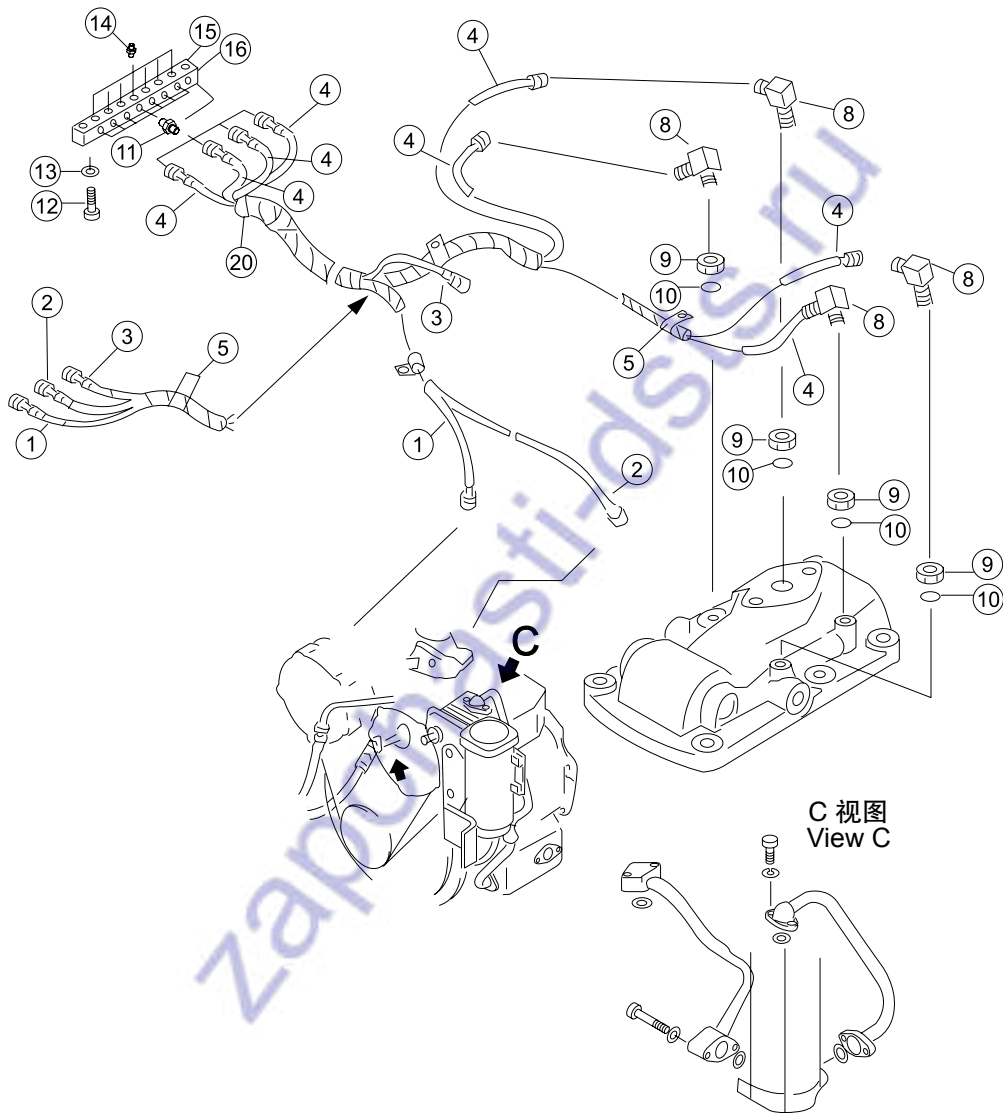

序号 NO.	部件号 PART NO.	零件名称 PART NAME	数量 Q'TY	适用机型 MODEL
1	16Y-76B-01000	软管 Hose	1	
2	16Y-76B-02000	软管 Hose	1	
3	16Y-76B-03000	软管 Hose	1	
4	16Y-76B-04000	软管 Hose	4	
5	08034-20414	箍 Clip	4	
8	16Y-76B-00004	弯头 Elbow	4	
9	01580-10806	螺母M8 Nut	4	
10	07002-10823	O形圈 O-ring	4	
11	16Y-76B-00003	接头 Connector	10	
12	01010-51245	螺栓 Bolt	2	
13	01643-31232	垫圈12 Washer	2	
14	07042-20108	螺塞 Plug	8	
15	16Y-76B-00001	测压座 Pressure measure seat	1	
16	10Y-76B-00002	测压标牌 Lable plate	1	



Blank area with horizontal dashed lines for drawing or text.

备件网
zabchasti-osts.ru

行走系统
TRACK MECHANISM

zapchasti-dsts.ru

台车架 TRACK FRAME ASS'Y

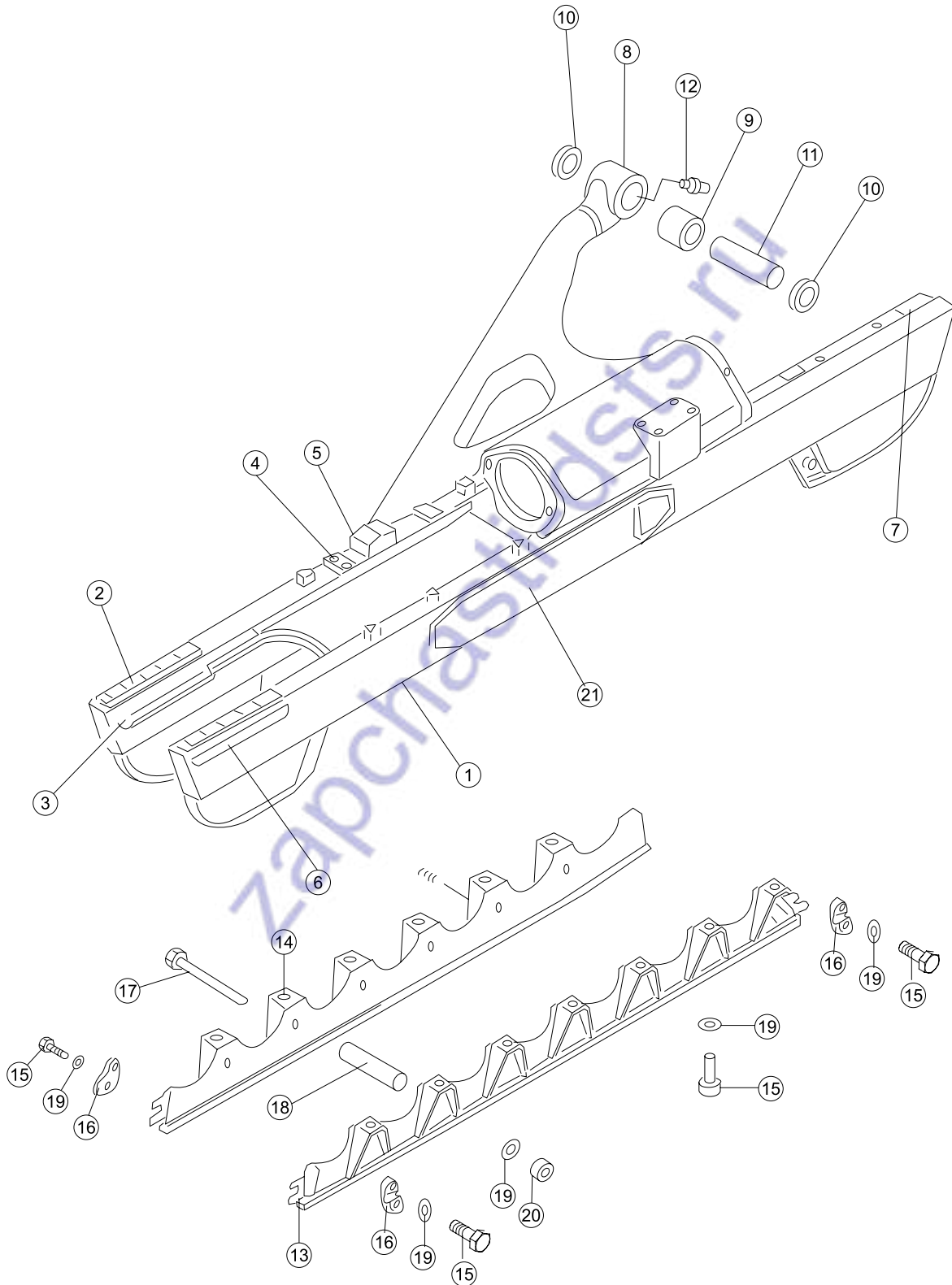

序号 NO.	部件号 PART NO.	零件名称 PART NAME	数量 Q'TY	适用机型 MODEL
1	16Y-40-01000	台车架(左) Track frame ass'y (L.H.)	1	SD16
1	16Y-40-02000	台车架(右) Track frame ass'y (R.H.)	1	
2	16Y-40-01024	上磨擦板 Plate	4	
3	16Y-40-01022	下磨擦板 Friction plate	4	
4	16Y-40-01039	座板 Bed plate	4	
5	16Y-40-01040	弧形板 Arc plate	2	
6	16Y-40-01023	侧磨擦板 Plate	4	
7	16Y-40-01003	座板 Bed plate	2	
8	16Y-40-01100	左支撑 Support (L.H.)	1	
8	16Y-40-02100	右支撑 Support (R.H.)	1	
9	16Y-40-00006	轴瓦 Bushing	2	
10	16Y-40-18000	油封 Oil seal	4	
11	16Y-40-00005	销 Pin	2	
12	07020-01021	油杯M10*1 Oil cup	2	
13	16Y-40-14000	外护板(左) Guard plate (L.H.)	1	
13	16Y-40-15000	外护板(右) Guard plate (R.H.)	1	
14	16Y-40-16000	内护板(左) Guard plate (L.H.)	1	
14	16Y-40-17000	内护板(右) Guard plate (R.H.)	1	
15	01010-31840	螺栓 Bolt	36	
16	154-30-22190	挡块 Block	6	
17	16Y-40-00003	护板螺栓 Bolt,Guard plate	10	
18	16Y-40-00004	套筒 Sleeve	10	
19	01602-01854	垫圈18 Washer	46	
20	01580-01815	螺母M18 Nut	10	
21	16Y-40-01035	座板 Bed plate	2	

台车架 TRACK FRAME ASS'Y

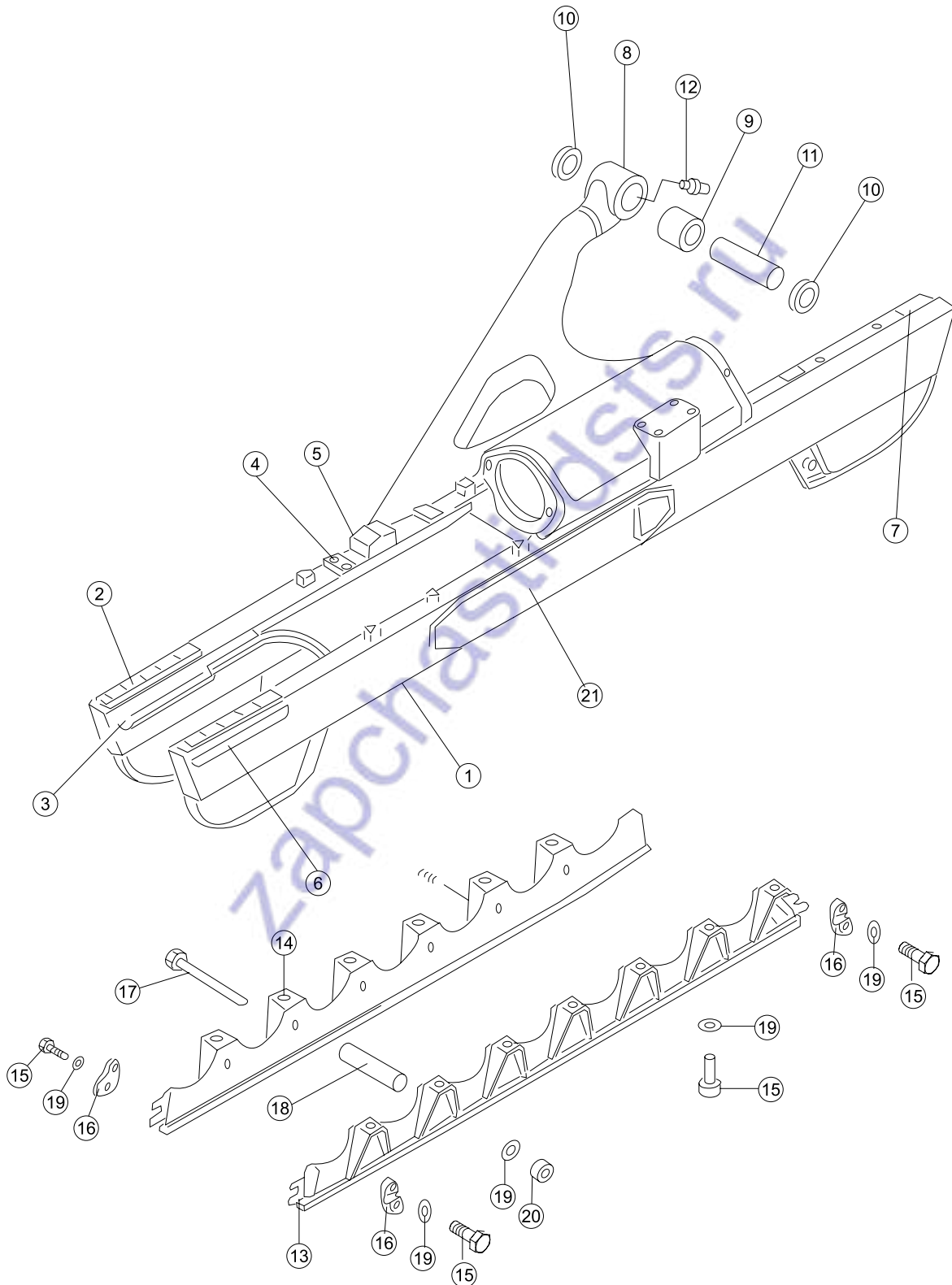

序号 NO.	部件号 PART NO.	零件名称 PART NAME	数量 Q'TY	适用机型 MODEL
1	16Y-40E-01000	台车架(左) Track frame ass'y (L.H.)	1	SD16E
1	16Y-40E-02000	台车架(右) Track frame ass'y (R.H.)	1	
2	16Y-40-01024	上磨擦板 Plate	4	
3	16Y-40-01022	下磨擦板 Friction plate	4	
4	16Y-40-01039	座板 Bed plate	4	
5	16Y-40-01040	弧形板 Arc plate	2	
6	16Y-40-01023	侧磨擦板 Plate	4	
7	16Y-40-01003	座板 Bed plate	2	
8	16Y-40-01100	左支撑 Support (L.H.)	1	
8	16Y-40-02100	右支撑 Support (R.H.)	1	
9	16Y-40-00006	轴瓦 Bushing	2	
10	16Y-40-18000	油封 Oil seal	4	
11	16Y-40-00005	销 Pin	2	
12	07020-01021	油杯M10*1 Oil cup	2	
13	16Y-40E-04000	外护板(左) Guard plate (L.H.)	1	
13	16Y-40E-05000	外护板(右) Guard plate (R.H.)	1	
14	16Y-40E-06000	内护板(左) Guard plate (L.H.)	1	
14	16Y-40E-07000	内护板(右) Guard plate (R.H.)	1	
15	01010-31840	螺栓 Bolt	36	
16	154-30-22190	挡块 Block	6	
17	16Y-40-00003	护板螺栓 Bolt,Guard plate	12	
18	16Y-40-00004	套筒 Sleeve	12	
19	01602-21854	垫圈18 Washer	46	
20	01580-01815	螺母M18 Nut	12	
21	16Y-40-01035	座板 Bed plate	2	

台车架 TRACK FRAME ASS'Y

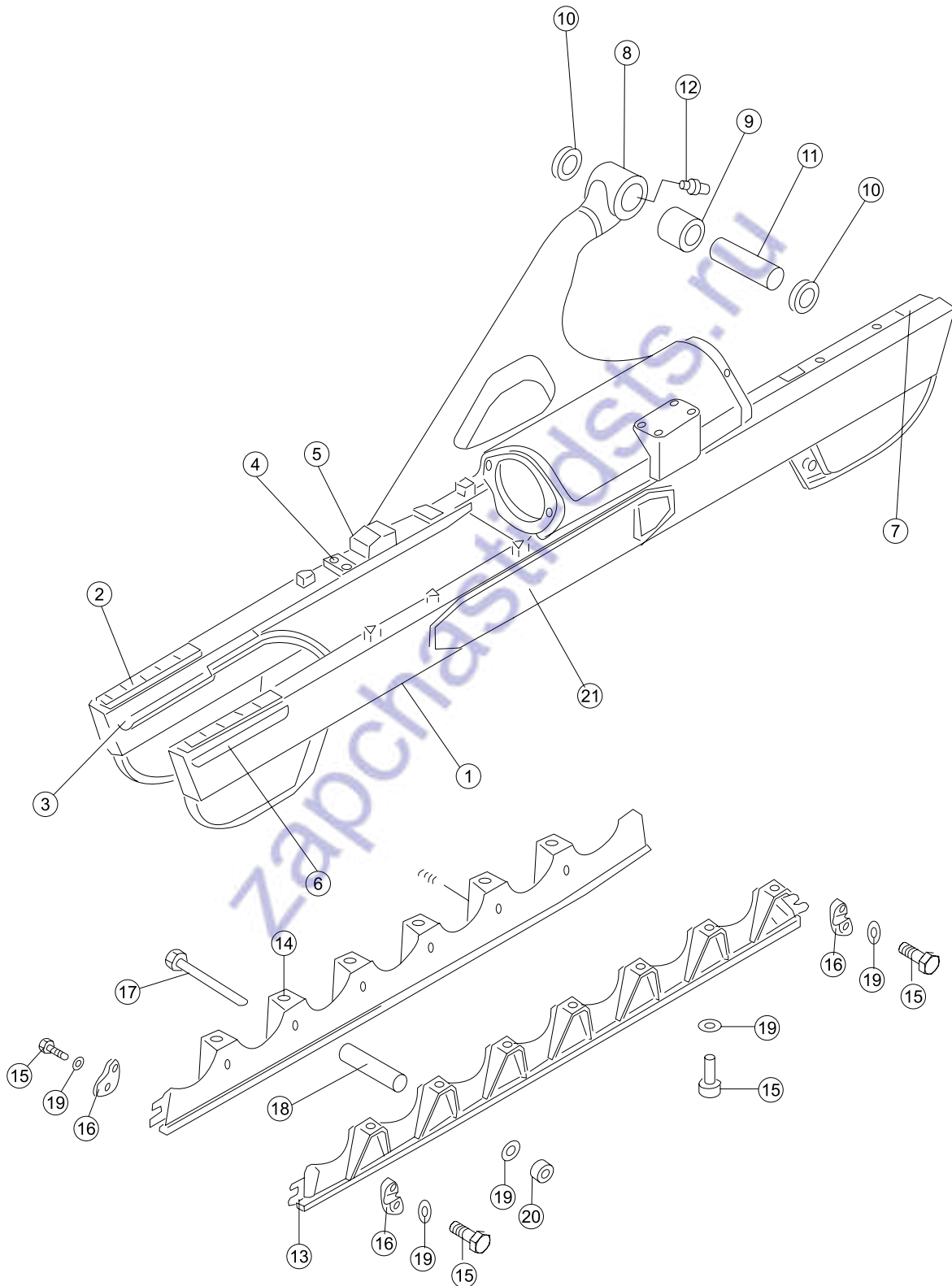

序号 NO.	部件号 PART NO.	零件名称 PART NAME	数量 Q'TY	适用机型 MODEL
1	16L-40-10000	台车架(左) Track frame ass'y (L.H.)	1	SD16L
1	16L-40-30000	台车架(右) Track frame ass'y (R.H.)	1	
2	16Y-40-01024	上磨擦板 Plate	4	
3	16Y-40-01022	下磨擦板 Friction plate	4	
4	16Y-40-01039	座板 Bed plate	4	
5	16Y-40-01040	弧形板 Arc plate	2	
6	16Y-40-01023	侧磨擦板 Plate	4	
7	16Y-40-01003	座板 Bed plate	2	
8	16L-40-31000	右支撑 Support (R.H.)	1	
8	16L-40-11000	左支撑 Support (L.H.)	1	
9	16Y-40-00006	轴瓦 Bushing	2	
10	16Y-40-18000	油封 Oil seal	4	
11	16Y-40-00005	销 Pin	2	
12	07020-01021	油杯M10*1 Oil cup	2	
13	16L-40H-30000	外护板(左) Guard plate (L.H.)	1	
13	16L-40H-40000	外护板(右) Guard plate (R.H.)	1	
14	16L-40H-50000	内护板(左) Guard plate (L.H.)	1	
14	16L-40H-60000	内护板(右) Guard plate (R.H.)	1	
15	01010-51435	螺栓M14*35 Bolt	48	
16	154-30-22190	挡块 Block	6	
17	16Y-40-00003	护板螺栓 Bolt,Guard plate	12	
18	16Y-40-00004	套筒 Sleeve	12	
19	01602-21442	垫圈14 Washer	48	
20	01580-01815	螺母M18 Nut	12	
21	16L-40-10100	座板 Bed plate	2	

引导轮总成 FRONT IDLER ASS'Y

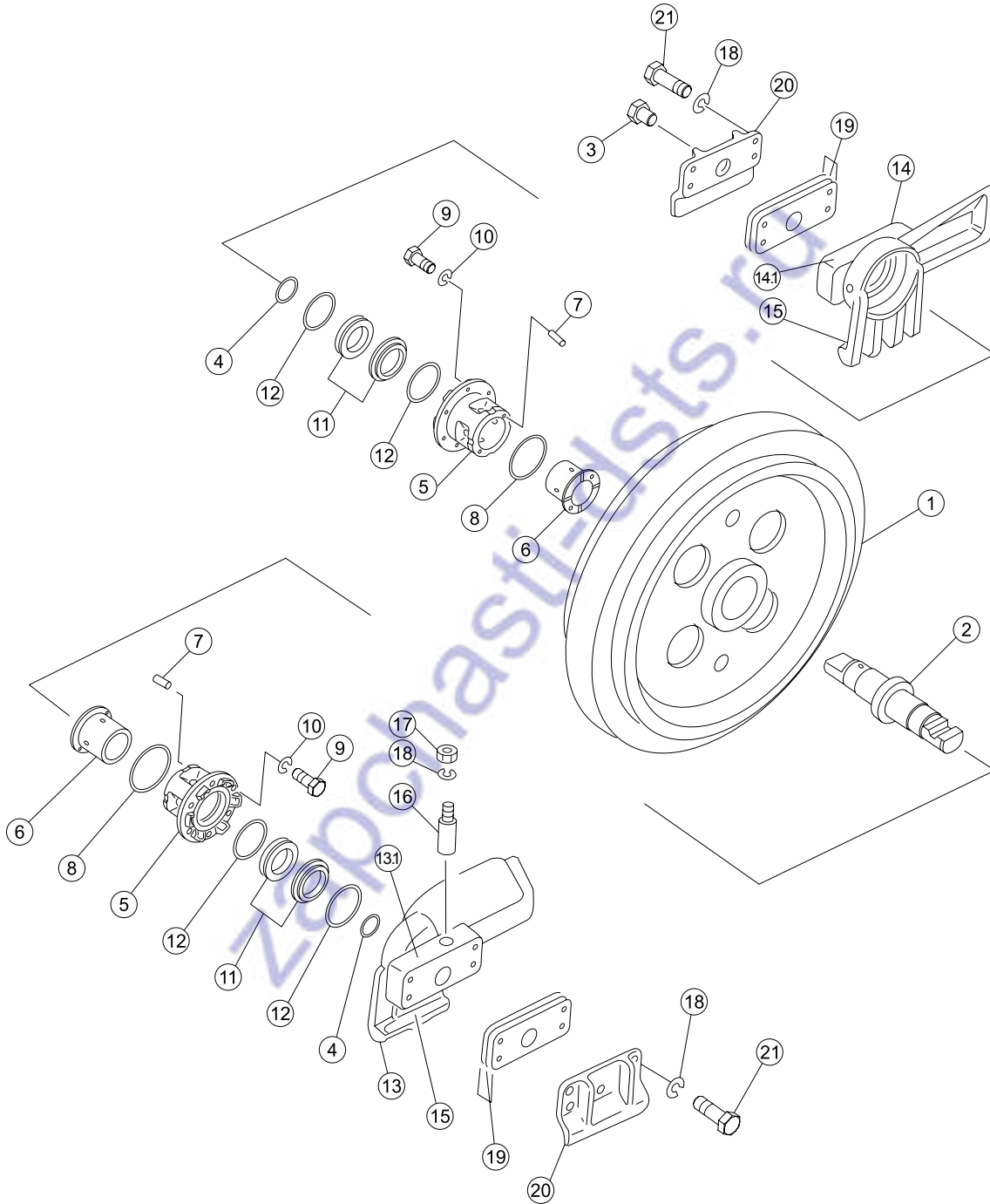

序号 NO.	部件号 PART NO.	零件名称 PART NAME		数量 Q'TY	适用机型 MODEL
0	16Y-40-03000	引导轮	Front idler	2	
1	16Y-40-03300	引导轮体	Front idler body	2	
2	16Y-40-03003	引导轮轴	Front idler shaft	2	
3	07052-31624	螺塞	Plug	2	
4	07000-13055	O形圈	O-ring	4	
5	16Y-40-03201	轴套	Sleeve	4	
6	16Y-40-03210	轴套瓦	Sleeve	4	
7	04025-00512	圆柱销	Cylindrical pin	4	
8	07000-15105	O形圈	O-ring	4	
9	01010-51030	螺栓M10*30	Bolt	24	
10	01602-21030	垫圈10	Washer	24	
11	16Y-40-03005	浮封环	Ring,Float seal	8	
12	16Y-40-03006	O形圈	O-ring	8	
13	16Y-40-03100	左支架焊合件	Bracket welding-on ass'y (L.H.)	2	
13	16Y-40-03101	左支架	Bracket (L.H.)	2	
14	16Y-40-03400	右支架焊合件	Bracket welding-on ass'y (R.H.)	2	
14	16Y-40-03401	右支架	Bracket(R.H.)	2	
15	16Y-40-03102	减磨板	Plate	4	
16	16Y-40-03001	定位销	Positioning pin	4	
17	01582-01613	螺母M16*1.5	Nut	4	
18	01602-21648	垫圈16	Washer	20	
19	16Y-40-03004	调整垫	Adjusting washer	64	
20	16Y-40-03002	侧板	Side plate	4	
21	01010-51650	螺栓M16*50	Bolt	16	

台车架盖 TRACK FRAME COVER

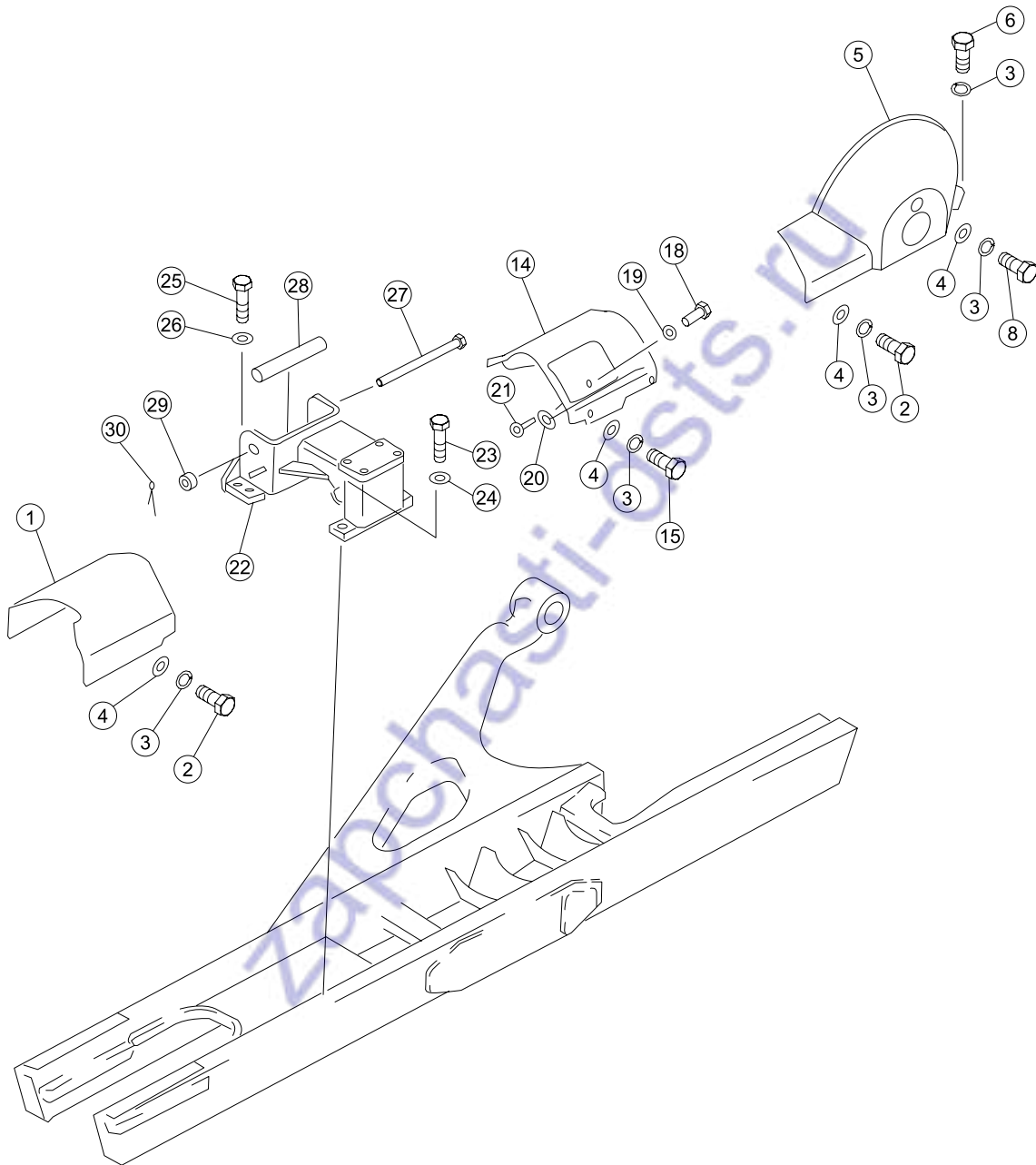

序号 NO.	部件号 PART NO.	零件名称 PART NAME		数量 Q'TY	适用机型 MODEL
1	16Y-40-00001	前罩(左)	Front hood (L.H.)	1	SD16
1	16Y-40-00002	前罩(右)	Front hood (R.H.)	1	
2	01010-51425	螺栓M14*25	Bolt	10	
3	01602-21442	垫圈14	Washer	24	
4	01643-31445	垫圈14	Washer	24	
5	16Y-40-12000	驱动轮罩(左)	Hood (L.H.)	1	
5	16Y-40-13000	驱动轮罩(右)	Hood (R.H.)	1	
6	01010-31435	螺栓M14*25	Bolt	4	
8	01010-51475	螺栓M14*75	Bolt	2	
14	16Y-40-07000	中罩	Cover	1	
14	16Y-40-08000	中罩(右)	Cover (R.H.)	1	
15	01010-51430	螺栓M14*30	Bolt	8	
17				8	
18	16Y-40-07001	螺栓	Bolt	2	
19	01640-21016	垫圈10	Washer	2	
20	01641-21016	垫圈10	Washer	2	
21	04050-03015	开口销	Cotter pin	2	
22	16Y-40-04000	支架(左)	Bracket(L.H.)	1	
22	16Y-40-05000	支架(右)	Bracket(R.H.)	1	
23	01010-52050	螺栓M20*50	Bolt	4	
24	01602-02060	垫圈	Washer	4	
25	01010-52250	螺栓M22*50	Bolt	8	
26	01602-22268	垫圈22	Washer	8	
27	16Y-40-00007	螺栓	Bolt	2	
28	16Y-40-00008	套筒	Sleeve	2	
29	01590-33033	螺母M30*3	Nut	2	
30	04050-16345	开口销	Cotter pin	2	

台车架盖
TRACK FRAME COVER

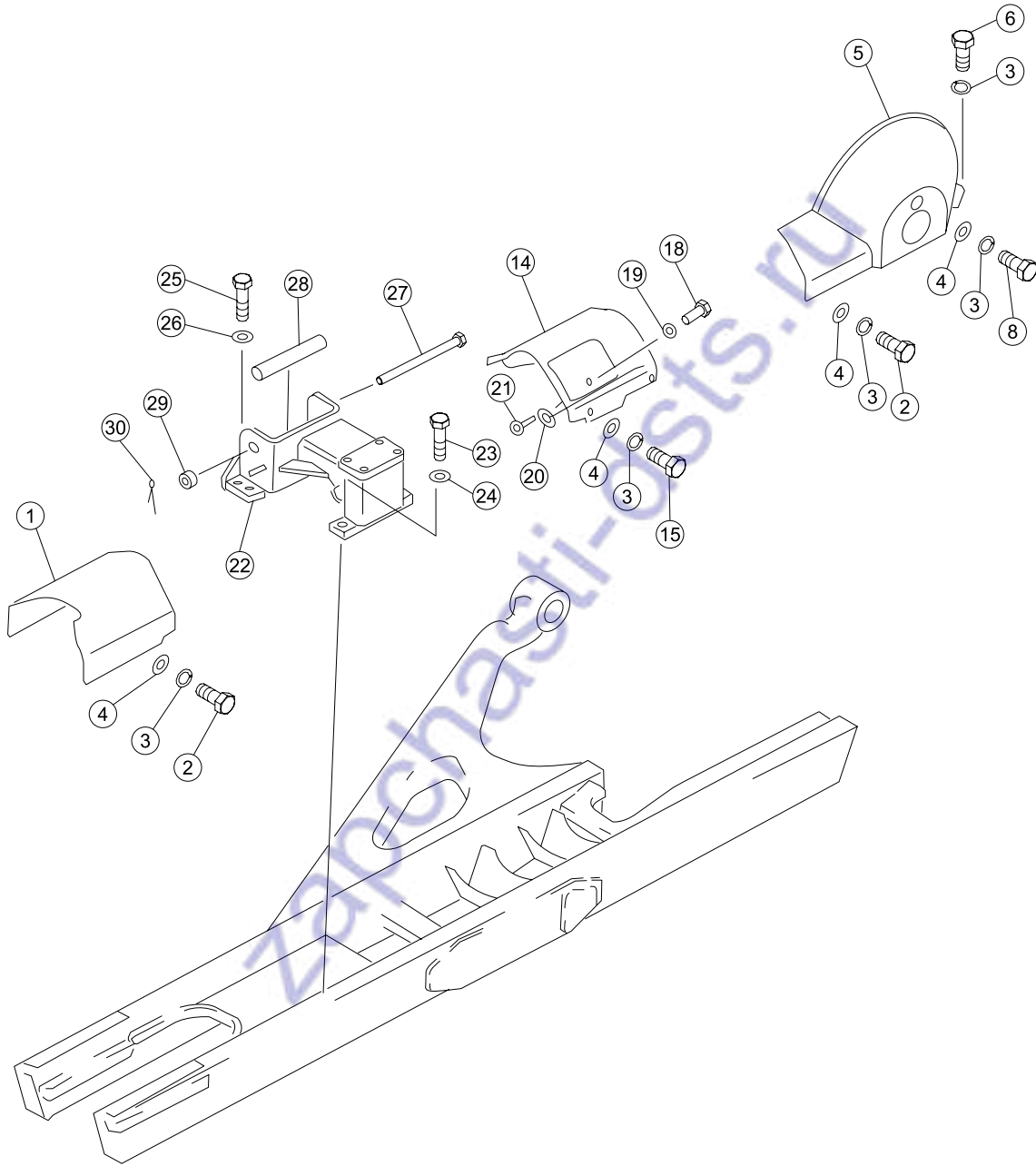

序号 NO.	部件号 PART NO.	零件名称 PART NAME		数量 Q'TY	适用机型 MODEL
1	16Y-40E-00001	前罩(左)	Front hood (L.H.)	1	SD16E
1	16Y-40E-00002	前罩(右)	Front hood (R.H.)	1	
2	01010-51425	螺栓M14*25	Bolt	12	
3	01602-21442	垫圈14	Washer	26	
4	01643-31445	垫圈14	Washer	6	
5	16Y-40-12000	驱动轮罩(左)	Hood (L.H.)	1	
5	16Y-40-13000	驱动轮罩(右)	Hood (R.H.)	1	
6	01010-31435	螺栓M14*25	Bolt	4	
8	01010-51475	螺栓M14*75	Bolt	2	
14	16Y-40E-09000	中罩	Cover	1	
15	01010-51430	螺栓M14*30	Bolt	8	
18	16Y-40-07001	螺栓	Bolt	2	
19	01640-21016	垫圈10	Washer	2	
20	01641-21016	垫圈10	Washer	2	
21	04050-03015	开口销	Cotter pin	2	
22	16Y-40-04000	支架(左)	Bracket(L.H.)	1	
22	16Y-40-05000	支架(右)	Bracket(R.H.)	1	
23	01010-52050	螺栓M20*50	Bolt	4	
24	01602-02060	垫圈	Washer	4	
25	01010-52250	螺栓M22*50	Bolt	8	
26	01602-22268	垫圈22	Washer	8	
27	16Y-40-00007	螺栓	Bolt	2	
28	16Y-40-00008	套筒	Sleeve	2	
29	01590-33033	螺母M30*3	Nut	2	
30	04050-16345	开口销	Cotter pin	2	

台车架盖
TRACK FRAME COVER

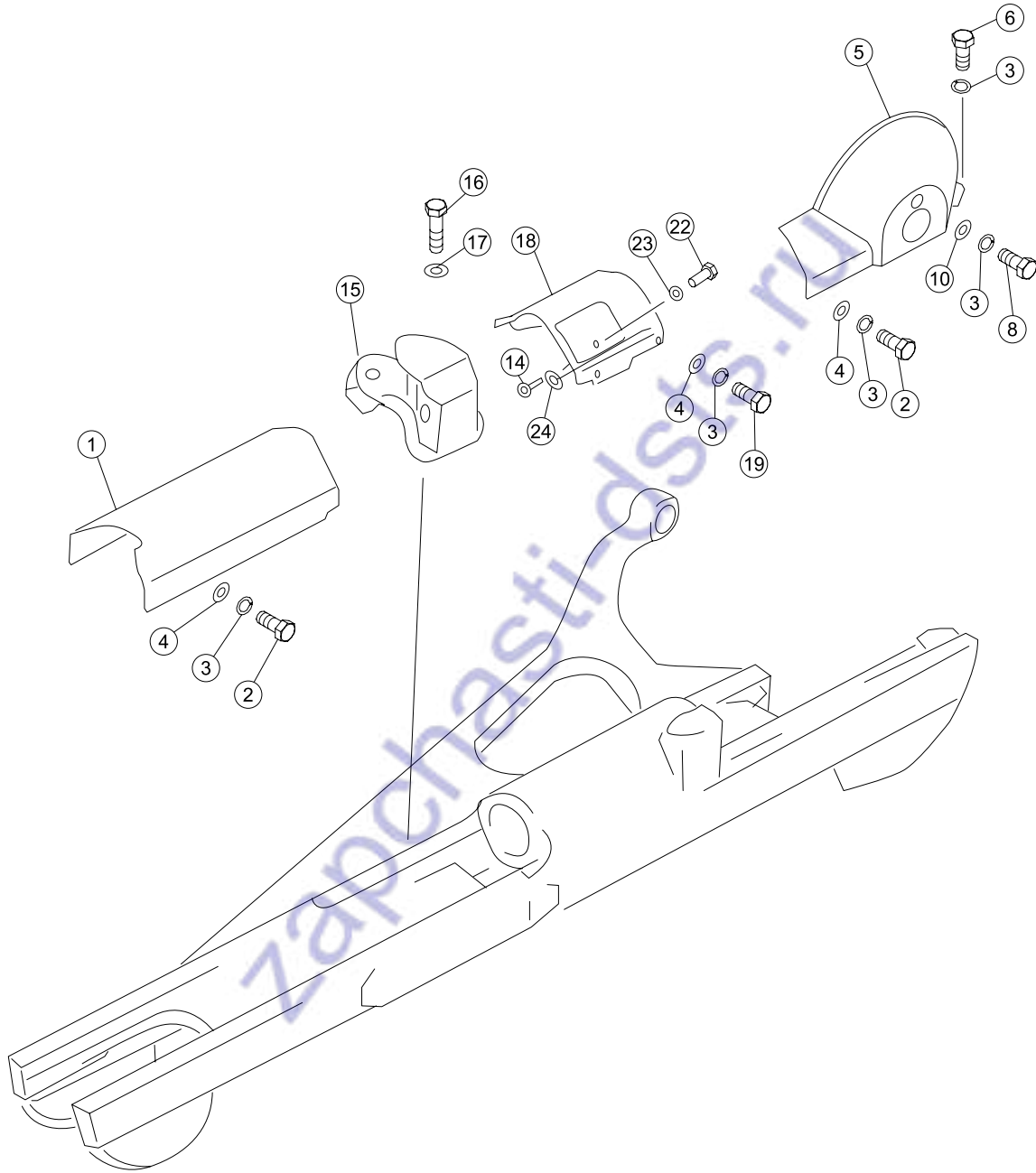

序号 NO.	部件号 PART NO.	零件名称 PART NAME		数量 Q'TY	适用机型 MODEL
1	16L-40-00001	前罩(左)	Front hood (L.H.)	1	SD16L
1	16L-40-00002	前罩(右)	Front hood (R.H.)	1	
2	01010-51425	螺栓M14*25	Bolt	12	
3	01602-21442	垫圈14	Washer	26	
4	01643-31445	垫圈14	Washer	8	
5	16Y-40-12000	驱动轮罩(左)	Hood (L.H.)	1	
5	16Y-40-13000	驱动轮罩(右)	Hood (R.H.)	1	
6	01010-31435	螺栓M14*25	Bolt	4	
8	01010-51475	螺栓M14*75	Bolt	2	
10	01640-21426	垫圈14	Washer	2	
14	04050-03015	开口销	Cotter pin	2	
15	16L-40-40000	支架	Bracket	2	
16	01010-52050	螺栓M20*50	Bolt	8	
17	01602-02060	垫圈	Washer	8	
18	16L-40-50000	中罩(右)	Cover (R.H.)	1	
18	16L-40-20000	中罩(左)	Cover (L.H.)	1	
19	01010-51430	螺栓M14*30	Bolt	8	
22	16Y-40-07001	螺栓	Bolt	2	
23	01640-21016	垫圈10	Washer	2	
24	01641-21016	垫圈10	Washer	2	

涨紧弹簧 RECOIL SPRING

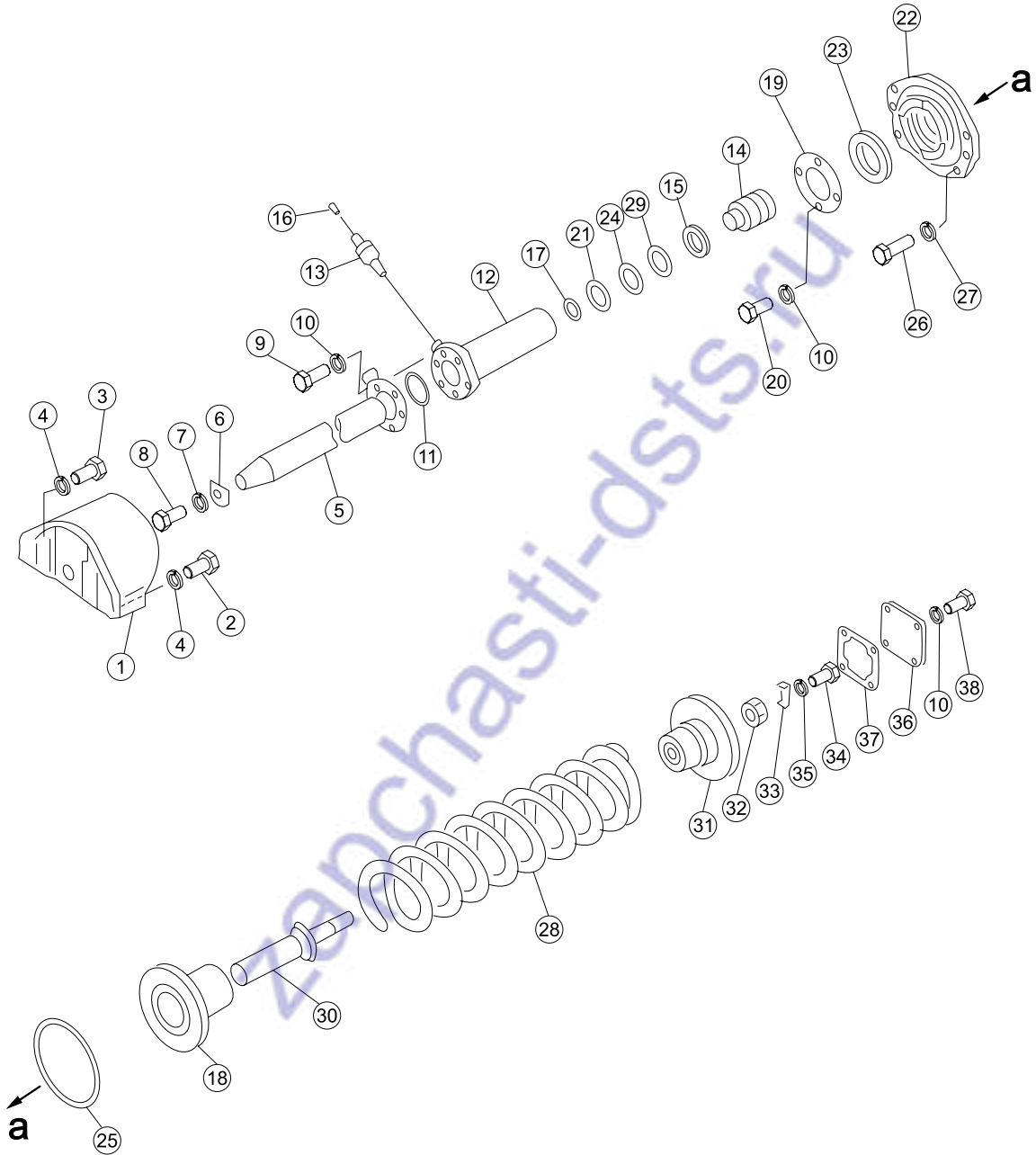

序号 NO.	部件号 PART NO.	零件名称 PART NAME	数量 Q'TY	适用机型 MODEL
1	16Y-40-11100	支座(左) Bracket(L.H.)	1	SD16
1	16Y-40-19100	支座(右) Bracket(R.H.)	1	
2	01010-31655	螺栓 Bolt	4	
3	01010-31670	螺栓 Bolt	8	
4	01602-21648	垫圈16 Washer	12	
5	16Y-40-11200	轴 Shaft	2	
6	16Y-40-11002	垫圈 Washer	2	
7	16Y-40-11001	锁垫(一) Stop washer (1)	2	
8	01010-31840	螺栓 Bolt	2	
9	01010-31235	螺栓M10*35 Bolt	12	
10	01602-01236	弹簧垫圈 Washer	28	
11	07000-15068	O形圈 O-ring	2	
12	16Y-40-11400	油缸 Oil cylinder	2	
13	16Y-40-11300	注油器 Lubricator	2	
14	16Y-40-11005	活塞 Piston	2	
15	16Y-40-11003	油封 Oil seal	2	
16	07020-01021	油杯M10*1 Oil cup	2	
17	04064-04518	挡圈 Retaining ring	2	
18	16Y-40-11006	座 Bracket	2	
19	16Y-40-11015	挡板 Fence	2	
20	01010-31225	螺栓 Bolt	8	
21	16Y-40-11014	活塞环 Piston ring	4	
22	16Y-40-11016	盖 Cover	2	
23	16Y-40-11500	油封 Oil seal	2	
24	16Y-40-11013	油封挡圈 Retainer	2	
25	07000-05230	O形圈 O-ring	2	
26	01010-52055	螺栓M20*55 Bolt	12	
27	01602-22060	垫圈20 Washer	12	
28	16Y-40-11008	涨紧弹簧 Recoil spring	2	
29	16Y-40-11004	轴瓦 Bushing	2	
30	16Y-40-11007	杆 Lever	2	
31	16Y-40-11009	导向座 Guide holder	2	
32	01582-03629	螺母M36*1.5 Nut	2	
33	16Y-40-11010	锁垫(二) Stop washer (2)	2	
34	01010-51016	螺栓M10*16 Bolt	2	
35	01602-21030	垫圈10 Washer	2	
36	16Y-40-11012	盖 Cover	2	
37	16Y-40-11011	石棉垫 Asbestos gasket	2	
38	01010-31230	螺栓M10*30 Bolt	8	

涨紧弹簧 RECOIL SPRING

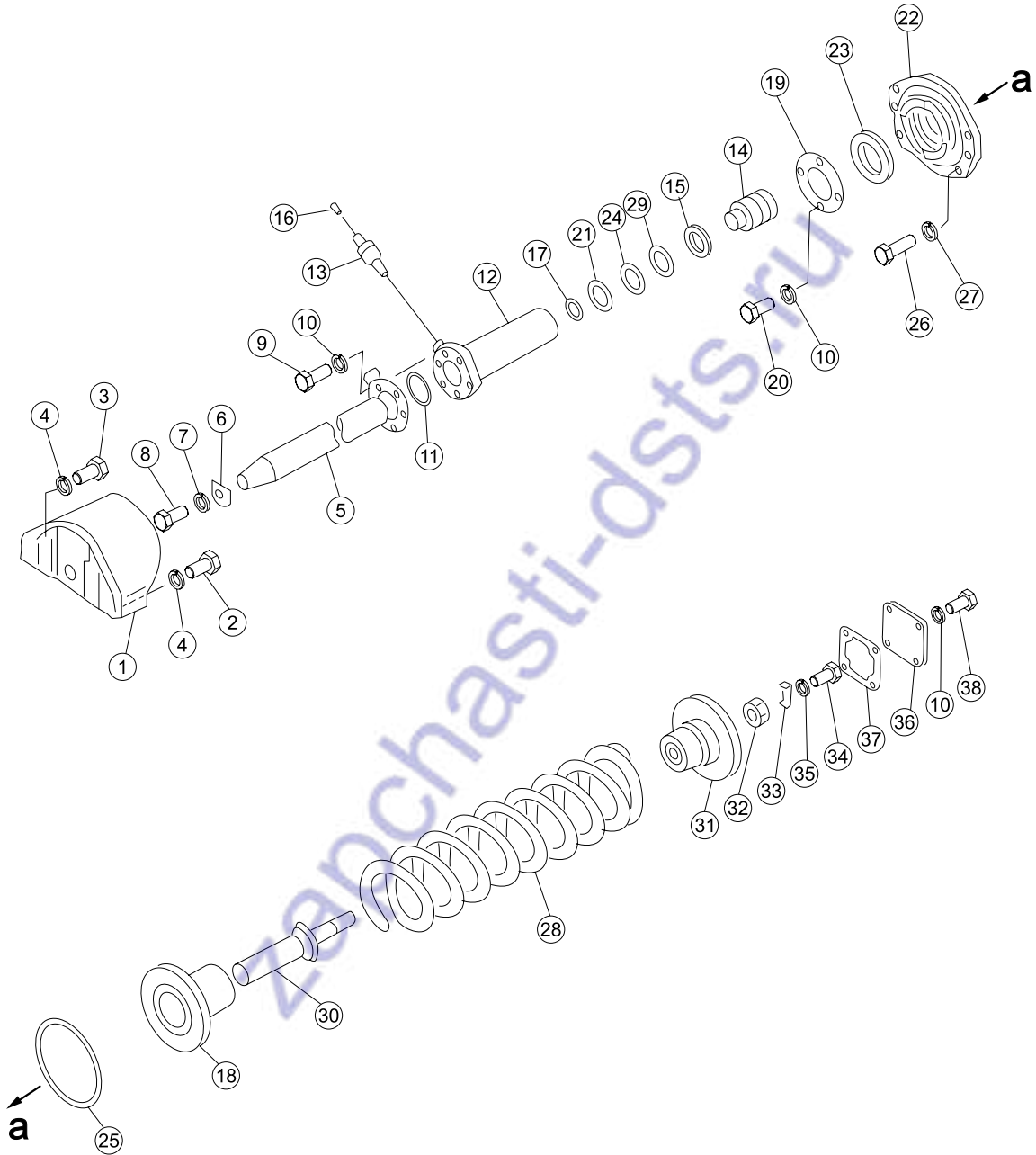

序号 NO.	部件号 PART NO.	零件名称 PART NAME		数量 Q'TY	适用机型 MODEL
1	16Y-40-11100	支座(左)	Bracket(L.H.)	1	SD16E
1	16Y-40-19100	支座(右)	Bracket(R.H.)	1	
2	01010-31655	螺栓	Bolt	4	
3	01010-31670	螺栓	Bolt	8	
4	01602-21648	垫圈16	Washer	12	
5	16Y-40E-03100	轴	Shaft	2	
6	16Y-40-11002	垫圈	Washer	2	
7	16Y-40-11001	锁垫(一)	Stop washer (1)	2	
8	01010-31840	螺栓	Bolt	2	
9	01010-31235	螺栓M10*35	Bolt	12	
10	01602-01236	弹簧垫圈	Washer	28	
11	07000-15068	O形圈	O-ring	2	
12	16Y-40-11400	油缸	Oil cylinder	2	
13	16Y-40-11300	注油器	Lubricator	2	
14	16Y-40-11005	活塞	Piston	2	
15	16Y-40-11003	油封	Oil seal	2	
16	07020-01021	油杯M10*1	Oil cup	2	
17	04064-04518	挡圈	Retaining ring	2	
18	16Y-40-11006	座	Bracket	2	
19	16Y-40-11015	挡板	Fence	2	
20	01010-31225	螺栓	Bolt	8	
21	16Y-40-11014	活塞环	Piston ring	4	
22	16Y-40-11016	盖	Cover	2	
23	16Y-40-11500	油封	Oil seal	2	
24	16Y-40-11013	油封挡圈	Retainer	2	
25	07000-05230	O形圈	O-ring	2	
26	01010-52055	螺栓M20*55	Bolt	12	
27	01602-22060	垫圈20	Washer	12	
28	16Y-40-11008	涨紧弹簧	Recoil spring	2	
29	16Y-40-11004	轴瓦	Bushing	2	
30	16Y-40-11007	杆	Lever	2	
31	16Y-40-11009	导向座	Guide holder	2	
32	01582-03629	螺母M36*1.5	Nut	2	
33	16Y-40-11010	锁垫(二)	Stop washer (2)	2	
34	01010-51016	螺栓M10*16	Bolt	2	
35	01602-21030	垫圈10	Washer	2	
36	16Y-40-11012	盖	Cover	2	
37	16Y-40-11011	石棉垫	Asbestos gasket	2	
38	01010-31230	螺栓M10*30	Bolt	8	

涨紧弹簧 RECOIL SPRING

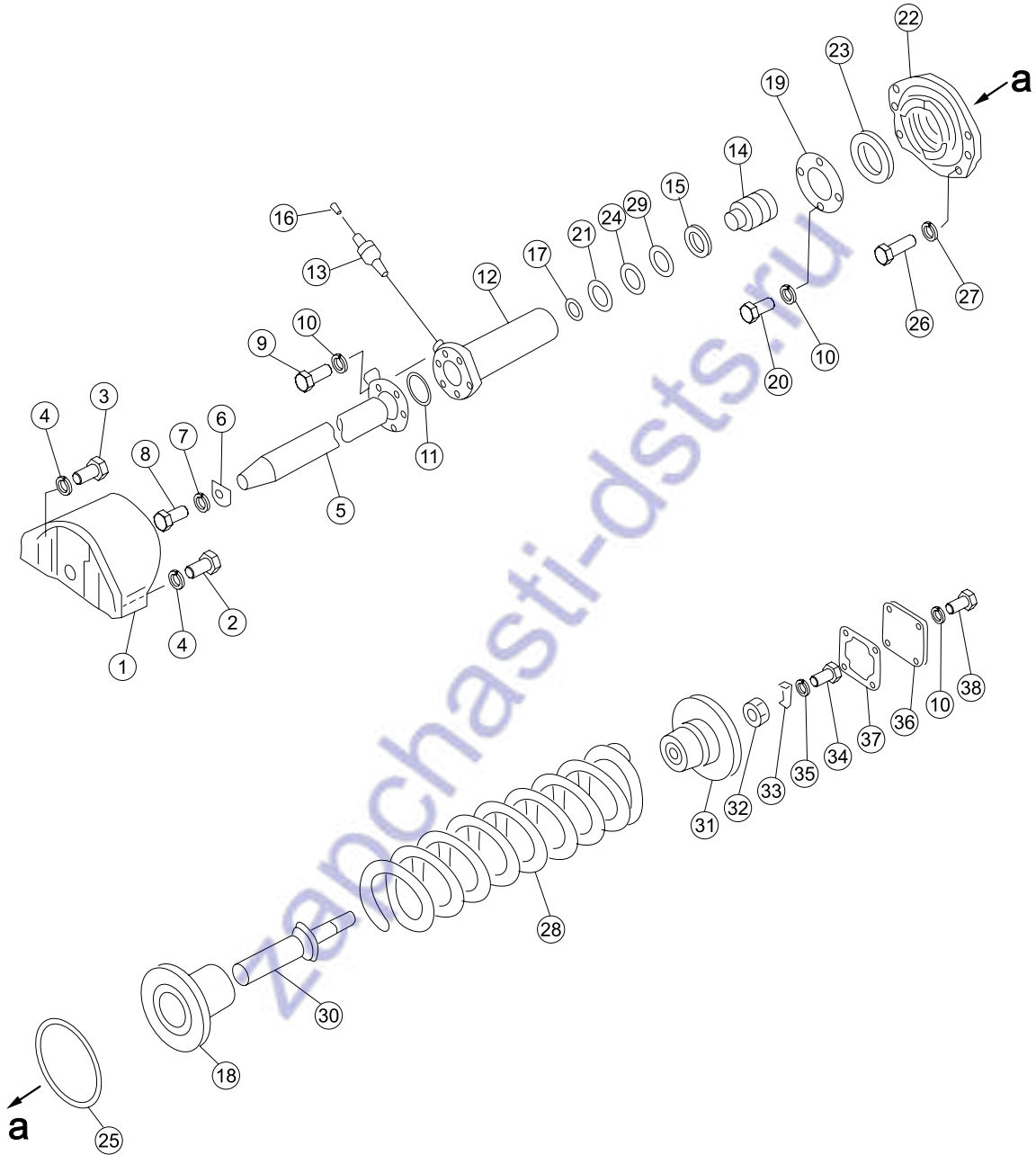

序号 NO.	部件号 PART NO.	零件名称 PART NAME	数量 Q'TY	适用机型 MODEL
1	16L-40-61000	支座焊合件 Seat welding on ass'y	2	SD16L
2	01010-31655	螺栓 Bolt	4	
3	01010-31670	螺栓 Bolt	8	
4	01602-21648	垫圈16 Washer	12	
5	16L-40-62000	轴 Shaft	2	
6	16Y-40-11002	垫圈 Washer	2	
7	16Y-40-11001	锁垫(一) Stop washer (1)	2	
8	01010-31840	螺栓 Bolt	2	
9	01010-31235	螺栓M10*35 Bolt	12	
10	01602-01236	弹簧垫圈 Washer	28	
11	07000-15068	O形圈 O-ring	2	
12	16Y-40-11400	油缸 Oil cylinder	2	
13	16Y-40-11300	注油器 Lubricator	2	
14	16Y-40-11005	活塞 Piston	2	
15	16Y-40-11003	油封 Oil seal	2	
16	07020-01021	油杯M10*1 Oil cup	2	
17	04064-04518	挡圈 Retaining ring	2	
18	16Y-40-11006	座 Bracket	2	
19	16Y-40-11015	挡板 Fence	2	
20	01010-31225	螺栓 Bolt	8	
21	16Y-40-11014	活塞环 Piston ring	4	
22	16Y-40-11016	盖 Cover	2	
23	16Y-40-11500	油封 Oil seal	2	
24	16Y-40-11013	油封挡圈 Retainer	2	
25	07000-05230	O形圈 O-ring	2	
26	01010-52055	螺栓M20*55 Bolt	12	
27	01602-22060	垫圈20 Washer	12	
28	16Y-40-11008	涨紧弹簧 Recoil spring	2	
29	16Y-40-11004	轴瓦 Bushing	2	
30	16Y-40-11007	杆 Lever	2	
31	16Y-40-11009	导向座 Guide holder	2	
32	01582-03629	螺母M36*1.5 Nut	2	
33	16Y-40-11010	锁垫(二) Stop washer (2)	2	
34	01010-51016	螺栓M10*16 Bolt	2	
35	01602-21030	垫圈10 Washer	2	
36	16Y-40-11012	盖 Cover	2	
37	16Y-40-11011	石棉垫 Asbestos gasket	2	
38	01010-31230	螺栓M10*30 Bolt	8	

托轮总成 CARRIER ROLLER ASS'Y

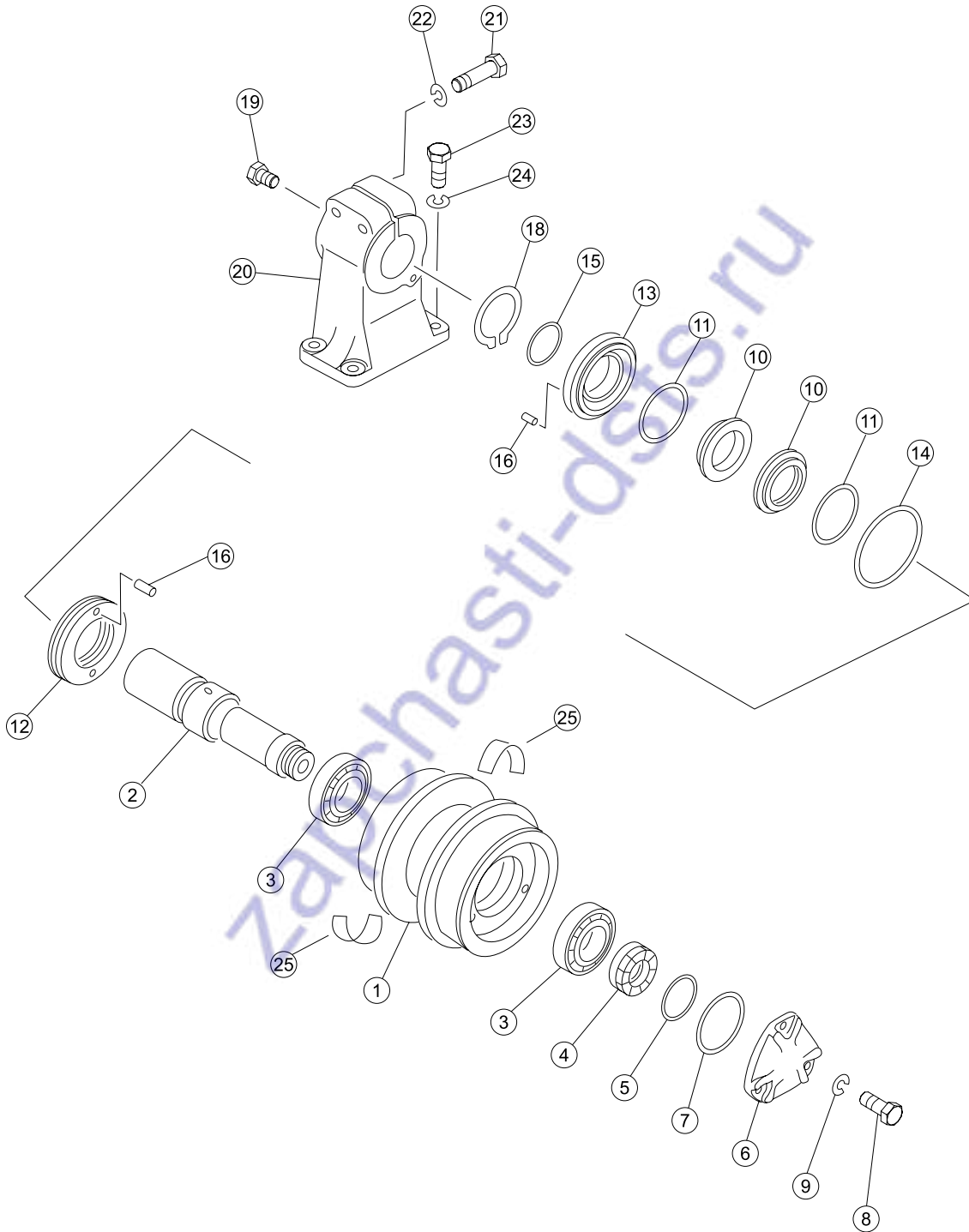

序号 NO.	部件号 PART NO.	零件名称 PART NAME	数量 Q'TY	适用机型 MODEL
0	16Y-40-06000	托轮 Carrier roller	4	SD16
1	16Y-40-06004	托轮轮体 Carrier roller body	4	
2	16Y-40-06005	托轮轴 Carrier roller shaft	4	
3	06003-30210	单列圆锥滚子轴承 7210 7210	8	
4	16Y-40-06006	锁帽 Lock nut	4	
5	16Y-40-06008	卡环 Snap ring	4	
6	16Y-40-06007	托轮盖 Carrier roller cover	4	
7	07000-12085	O形圈 O-ring	4	
8	01010-51025	螺栓M10*25 Bolt	12	
9	01602-21030	垫圈10 Washer	12	
10	16Y-40-03005	浮封环 Ring,Float seal	8	
11	16Y-40-03006	O形圈 O-ring	8	
12	16Y-40-06003	浮封座 Seat,Float seal	4	
13	16Y-40-06002	浮封盖 Cover,Float seal	4	
14	07000-13120	O形圈 O-ring	4	
15	07000-13055	O形圈 O-ring	4	
16	04020-00616	销Φ6*16 Pin	12	
18	04064-06020	挡圈 Retaining ring	4	
19	07052-31624	螺塞 Plug	4	
20	16Y-40-06001	托轮支架 Carrier roller bracket	4	
21	01010-51885	螺栓M18*85 Bolt	8	
22	01602-21854	垫圈18 Washer	8	
23	01010-51645	螺栓M16*45 Bolt	16	
24	01602-21648	垫圈16 Washer	16	

支重轮总成 TRACK ROLLER ASS'Y

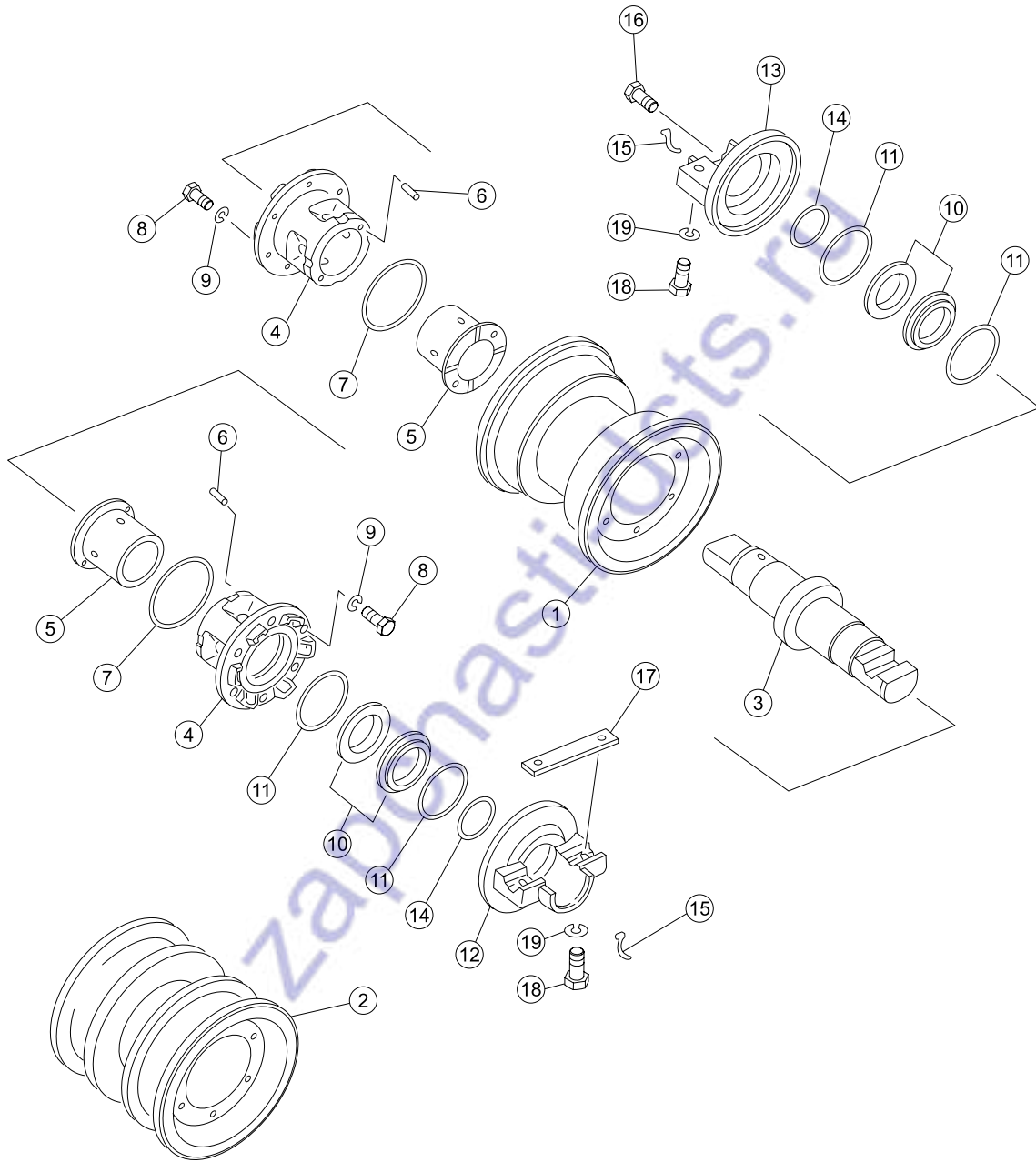

序号 NO.	部件号 PART NO.	零件名称 PART NAME	数量 Q'TY	适用机型 MODEL
0	16Y-40-09000	单边支重轮 Track roller	8	SD16
0	16Y-40-10000	双边支重轮 Track roller,Double flanges	4	
1	16Y-40-09100	单边支重轮体 Track roller body	8	
2	16Y-40-10100	双边支重轮体 Track roller body,Double flanges	4	
3	16Y-40-09002	支重轮轴 Track roller shaft	12	
4	16Y-40-03201	轴套 Sleeve	24	
5	16Y-40-03210A	轴瓦 Bushing	24	
6	04025-00512	圆柱销 Cylindrical pin	24	
7	07000-15105	O形圈 O-ring	24	
8	01010-31030	螺栓M10*30 Bolt	144	
9	01602-21030	垫圈10 Washer	144	
10	16Y-40-03005	浮封环 Ring,Float seal	48	
11	16Y-40-03006	O形圈 O-ring	48	
12	16Y-40-09003	内盖 Inner cap	12	
13	16Y-40-09001	外盖 Cap	12	
14	07000-13055	O形圈 O-ring	24	
15	16Y-40-09005	挡圈 Retaining ring	24	
16	07052-21624	螺塞M16*1.5 Plug	12	
17	16Y-40-09004	键 Key	12	
18	01010-51865	螺栓M18*65 Bolt	48	
19	01602-21854	垫圈18 Washer	48	

支重轮总成 TRACK ROLLER ASS'Y

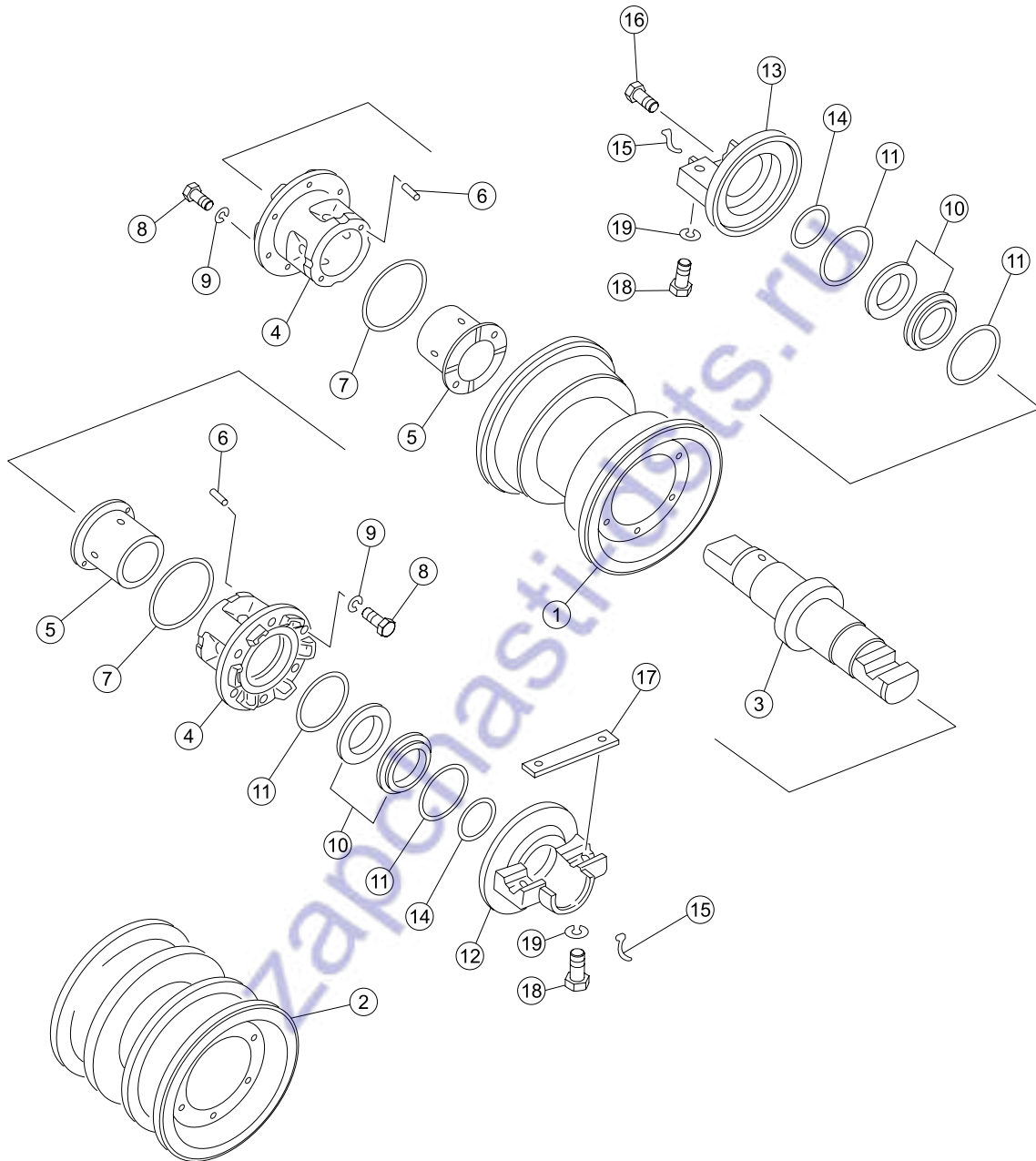

序号 NO.	部件号 PART NO.	零件名称 PART NAME	数量 Q'TY	适用机型 MODEL
0	16Y-40-09000	单边支重轮	8	SD16E、
0	16Y-40-10000	双边支重轮	6	SD16L
1	16Y-40-09100	单边支重轮体	8	
2	16Y-40-10100	双边支重轮体	6	
3	16Y-40-09002	支重轮轴	14	
4	16Y-40-03201	轴套	28	
5	16Y-40-03210A	轴瓦	28	
6	04025-00512	圆柱销	28	
7	07000-15105	O形圈	28	
8	01010-51030	螺栓M10*30	168	
9	01602-21030	垫圈10	168	
10	16Y-40-03005	浮封环	56	
11	16Y-40-03006	O形圈	56	
12	16Y-40-09003	内盖	14	
13	16Y-40-09001	外盖	14	
14	07000-13055	O形圈	28	
15	16Y-40-09005	挡圈	28	
16	07052-31624	螺塞	14	
17	16Y-40-09004	键	14	
18	01010-51865	螺栓M18*65	56	
19	01602-21854	垫圈18	56	

履带总成 TRACK ASS'Y

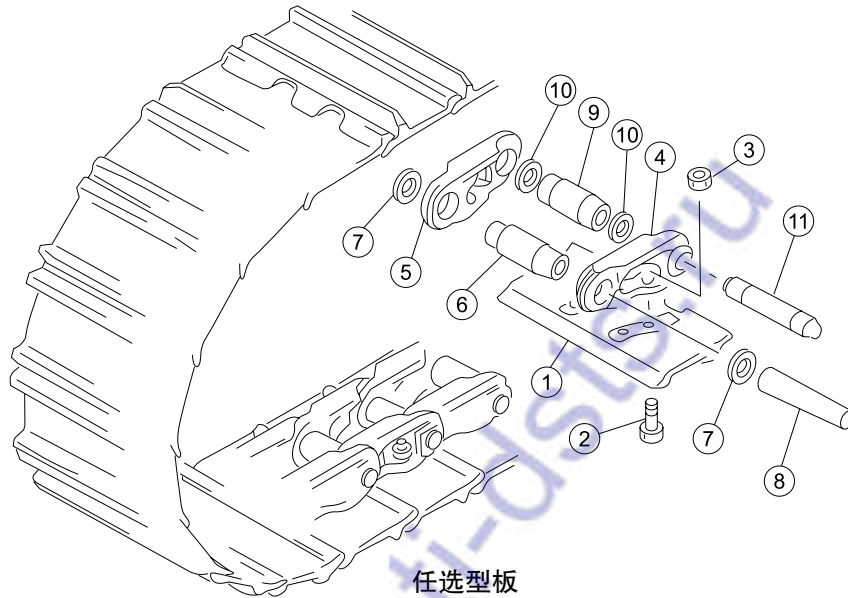

任选型板
Optional Shoe

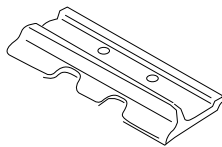

单齿
Single Grouser

560mm	幅
610mm	幅
660mm	幅

WIDE
WIDE
WIDE

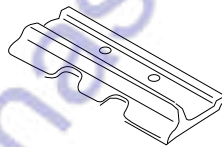

单齿
Single Grouser

510mm	幅
-------	---

WIDE
强化形
Heavy Duty

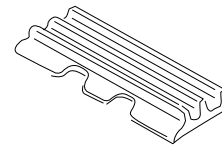

三齿
Triple Grouser

460mm	幅
510mm	幅

WIDE
WIDE

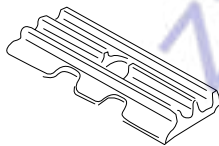

三齿
Triple Grouser

510mm	幅	带孔
-------	---	----

WIDE With Hole

序号 NO.	部件号 PART NO.	零件名称 PART NAME		数量 Q'TY	适用机型 MODEL
1	203MA-00151	履带板	Track shoe	74	SD16
2	203MA-00062	螺栓	Bolt	296	
3	216MA-00061	螺母	Nut	296	
4	203MJ-00011	左链轨节	Link,track (L.H)	74	
5	203MJ-00021	右链轨节	Link,track (R.H)	74	
6	203MJ-00031D	销套	Pin bush	72	
7	203ME-00051	碟型密封圈	Ring,dish	144	
8	203MA-00041	销轴	Pin	72	
9	203MA-00032	主销套	Pin bush,Master	2	
10	203MB-00051	主密封垫	Gasket,master	4	
11	203MA-00042	主销轴	Pin,Master	2	

履带总成 TRACK ASS'Y

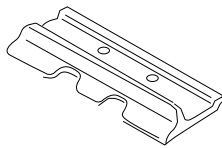
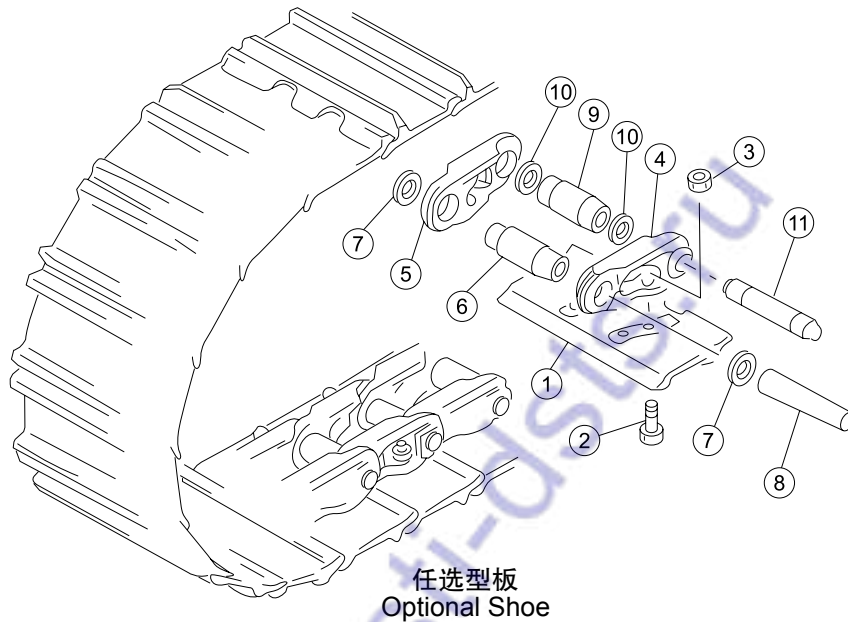

单齿
Single Grouser

560mm	幅
610mm	幅
660mm	幅

WIDE
WIDE
WIDE

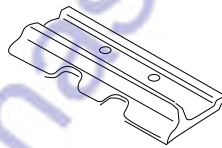

单齿
Single Grouser

510mm	幅
-------	---

WIDE
强化形
Heavy Duty

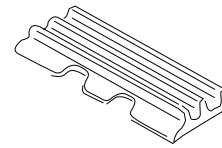

三齿
Triple Grouser

460mm	幅
510mm	幅

WIDE
WIDE

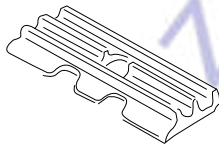

三齿
Triple Grouser

510mm	幅	带孔
-------	---	----

WIDE With Hole

序号 NO.	部件号 PART NO.	零件名称 PART NAME	数量 Q'TY	适用机型 MODEL
1	203MA-00156	履带板 Track shoe	78	SD16E
2	203MA-00062	螺栓 Bolt	312	
3	216MA-00061	螺母 Nut	312	
4	203MJ-00011	左链轨节 Link,track (L.H)	78	
5	203MJ-00021	右链轨节 Link,track (R.H)	78	
6	203MJ-00031D	销套 Pin bush	76	
7	203ME-00051	碟型密封圈 Ring,dish	152	
8	203MA-00041	销轴 Pin	76	
9	203MA-00032	主销套 Pin bush,Master	2	
10	203MB-00051	主密封垫 Gasket,master	4	
11	203MA-00042	主销轴 Pin,Master	2	

履带总成 TRACK ASS'Y

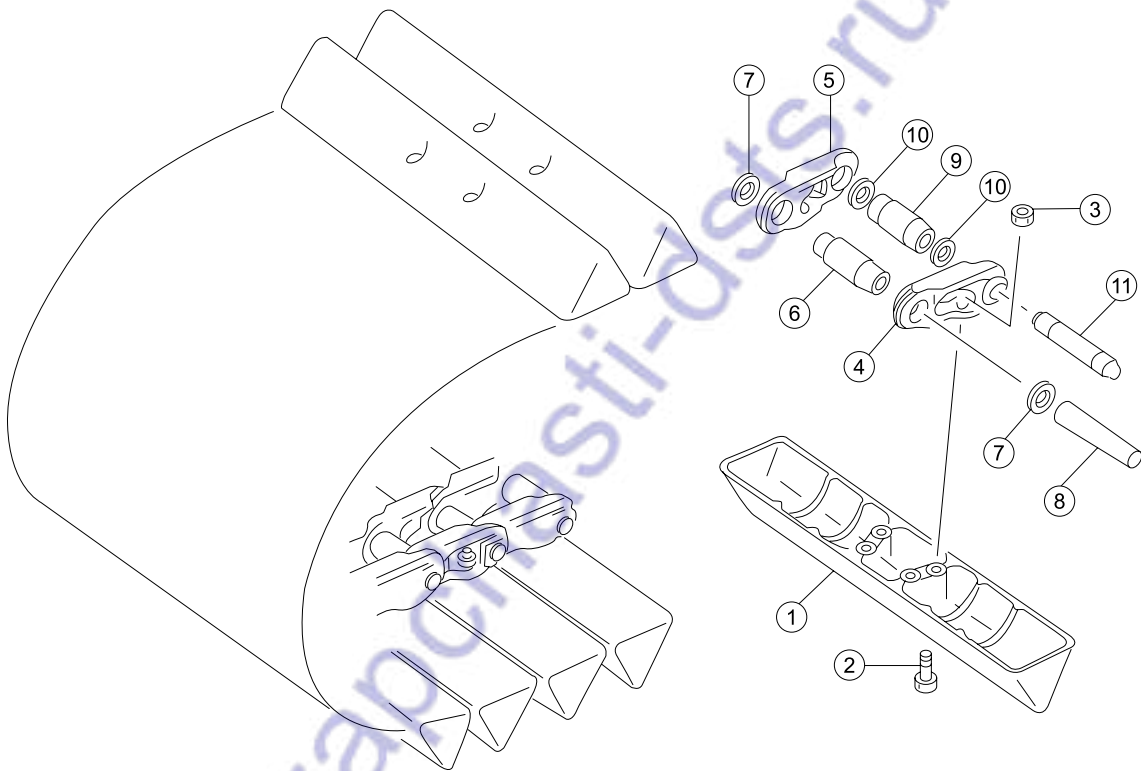

序号 NO.	部件号 PART NO.	零件名称 PART NAME	数量 Q'TY	适用机型 MODEL
1	16L-41-00001	履带板 Track shoe	84	SD16L
2	203MA-00063	螺栓 Bolt	336	
3	216MA-00061	螺母 Nut	336	
4	203MJ-00011	左链轨节 Link,track (L.H)	84	
5	203MJ-00021	右链轨节 Link,track (R.H)	84	
6	203MJ-00031D	销套 Pin bush	82	
7	203ME-00051	碟型密封圈 Ring,dish	164	
8	203MA-00041	销轴 Pin	82	
9	203MA-00032	主销套 Pin bush,Master	2	
10	203MB-00051	主密封垫 Gasket,master	4	
11	203MA-00042	主销轴 Pin,Master	2	



Blank page with horizontal dashed lines for drawing or text.

备件网
zabchasti-osts.ru

护 罩
GUARD

zapchasti-dsts.ru

机罩总成 HOOD ASS'Y

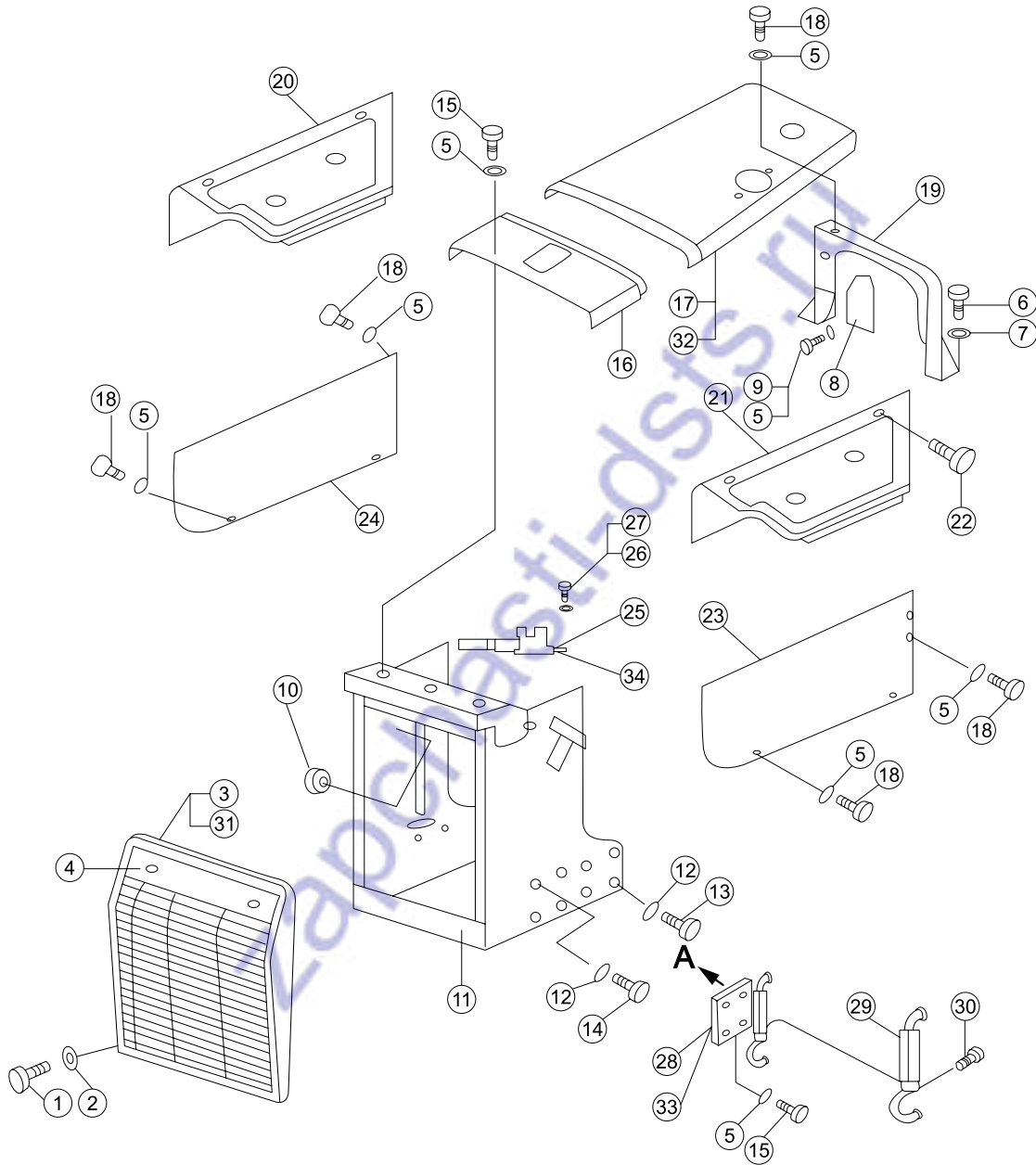

序号 NO.	部件号 PART NO.	零件名称 PART NAME	数量 Q'TY	适用机型 MODEL
1	01010-51640	螺栓M16*40 Bolt	4	SD16、
2	01643-31645	垫圈16 Washer	4	SD16E
3	16Y-50C-12000	护栅 Covering grate	1	
4	23Y-50C-00003	帽 Cap	4	
5	01643-31232	垫圈12 Washer	39	
6	01010-51440	螺栓M14*40 Bolt	12	
7	01643-31445	垫圈14 Washer	12	
8	16Y-50C-00002	盖板 Plate	1	
9	01010-51230	螺栓M12*30 Bolt	3	
10	16Y-50C-00004	套 Bush	4	
11	16Y-50C-13000	前机罩 Engine Hood	1	
12	01643-32060	垫圈20 Washer	16	
13	01011-52030	螺栓M20*130 Bolt	14	
14	01011-52025	螺栓M20*125 Bolt	2	
15	01010-51220	螺栓M12*20 Bolt	13	
16	16Y-50C-04000	上罩(一) Top cover (1)	1	
17	16Y-50C-05000	上罩(二) Top cover (2)	1	
18	01010-51235	螺栓M12*35 Bolt	17	
19	16Y-50C-10000	龙门架 Portal frame	1	
20	16Y-50C-07000	右侧护罩 Guard (R.H.)	1	
21	16Y-50C-06000	左侧护罩 Guard (L.H.)	1	
22	16Y-50C-17000	蝶形螺栓 Butterfly bolt	6	
23	16Y-50C-08000	左侧罩 Cover (L.H.)	1	
24	16Y-50C-09000	右侧罩 Cover (R.H.)	1	
25	16Y-50C-14000	支座(右) Bracket(R.H.)	1	
26	01010-50820	螺栓M8*20 Bolt	8	
27	01602-00825	垫圈8 Washer	8	
28	16Y-50-13000	座(左) Bracket (L.H.)	1	
29	16Y-50-15000	钩 Hook	2	
30	04412-00517	铆钉 Rivet	2	
31	16Y-50C-16000	护栅 Covering grate	1	
32	16Y-50C-11000	上罩(二) Top cover (2)	1	
33	16Y-50-14000	座(右) Bracket (R.H.)	1	
34	16Y-50C-15000	支座(左) Bracket(L.H.)	1	

机罩总成 HOOD ASS'Y

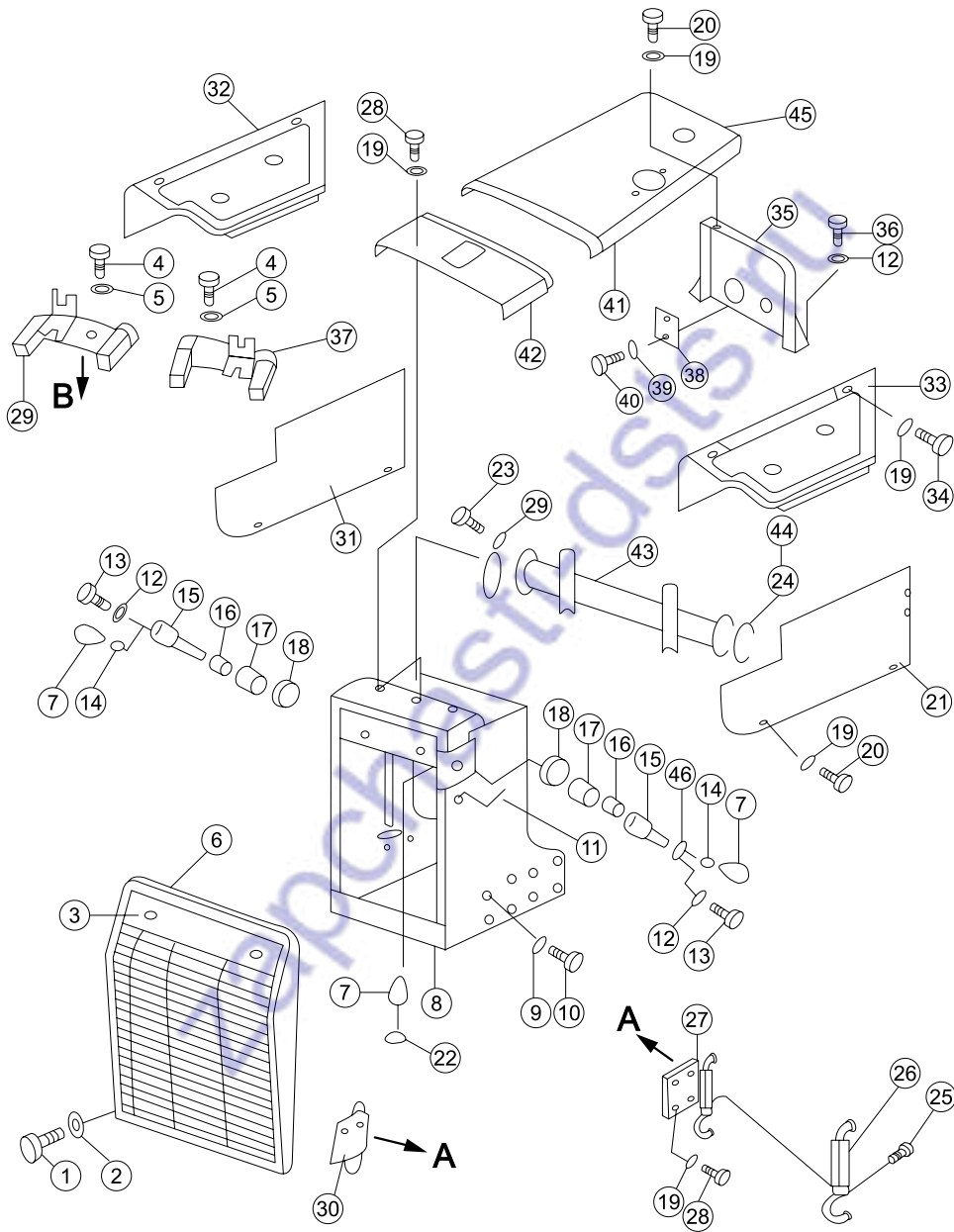

序号 NO.	部件号 PART NO.	零件名称 PART NAME	数量 Q'TY	适用机型 MODEL
1	01010-51640	螺栓M16*40 Bolt	4	SD16L
2	01643-31645	垫圈16 Washer	4	
3	23Y-50C-00003	帽 Cap	4	
4	01010-50820	螺栓M8*20 Bolt	8	
5	01602-20825	垫圈8 Washer	8	
6	16Y-50C-12000	护栅 Covering grate	1	
7	07020-01021	油杯M10*1 Oil cup	6	
8	16L-50C-03000	前机罩 Engine Hood	1	
9	01643-32060	垫圈20 Washer	18	
10	01011-52030	螺栓M20*130 Bolt	18	
11	04050-18045	开口销 Cotter pin	2	
12	01643-31445	垫圈14 Washer	16	
13	01010-51470	螺栓M14*70 Bolt	8	
14	16Y-85-00001	套 Bush	4	
15	16Y-85-00003	叉臂 Arm	2	
16	16Y-85-40000	衬套 Bush	2	
17	16Y-85-30000	衬套 Bush	2	
18	16Y-85-10000	防尘圈 Dust ring	2	
19	01643-31232	垫圈12 Washer	42	
20	01010-51235	螺栓M12*35 Bolt	9	
21	16L-50C-07000	左侧罩 Cover (L.H.)	1	
22	07042-70108	螺塞 Plug	2	
23	01010-51240	螺栓M12*40 Bolt	6	
24	16L-50C-00001	调整垫 Adjusting washer	2	
25	04412-00517	铆钉 Rivet	4	
26	16Y-50-15000	钩 Hook	2	
27	16Y-50-13000	座(左) Bracket (L.H.)	1	
28	01010-51220	螺栓M12*20 Bolt	13	
29	16Y-50C-14000	支座(右) Bracket(R.H.)	1	
30	16Y-50-14000	座(右) Bracket (R.H.)	1	
31	16L-50C-08000	右侧罩 Cover (R.H.)	1	
32	16L-50C-05000	右侧护罩 Guard (R.H.)	1	
33	16L-50C-04000	左侧护罩 Guard (L.H.)	1	
34	16Y-50C-17000	蝶形螺栓 Butterfly bolt	6	
35	16Y-50C-10000	龙门架 Portal frame	1	
36	01010-51440	螺栓M14*40 Bolt	8	
37	16Y-50C-15000	支座(左) Bracket(L.H.)	1	
38	16Y-50C-00002	盖板 Plate	1	
39	01643-30823	垫圈8 Washer	2	
40	01010-50814	螺栓M8*14 Bolt	2	
41	16L-50C-09000	上罩(二) Top cover (2)	1	

机罩总成 HOOD ASS'Y

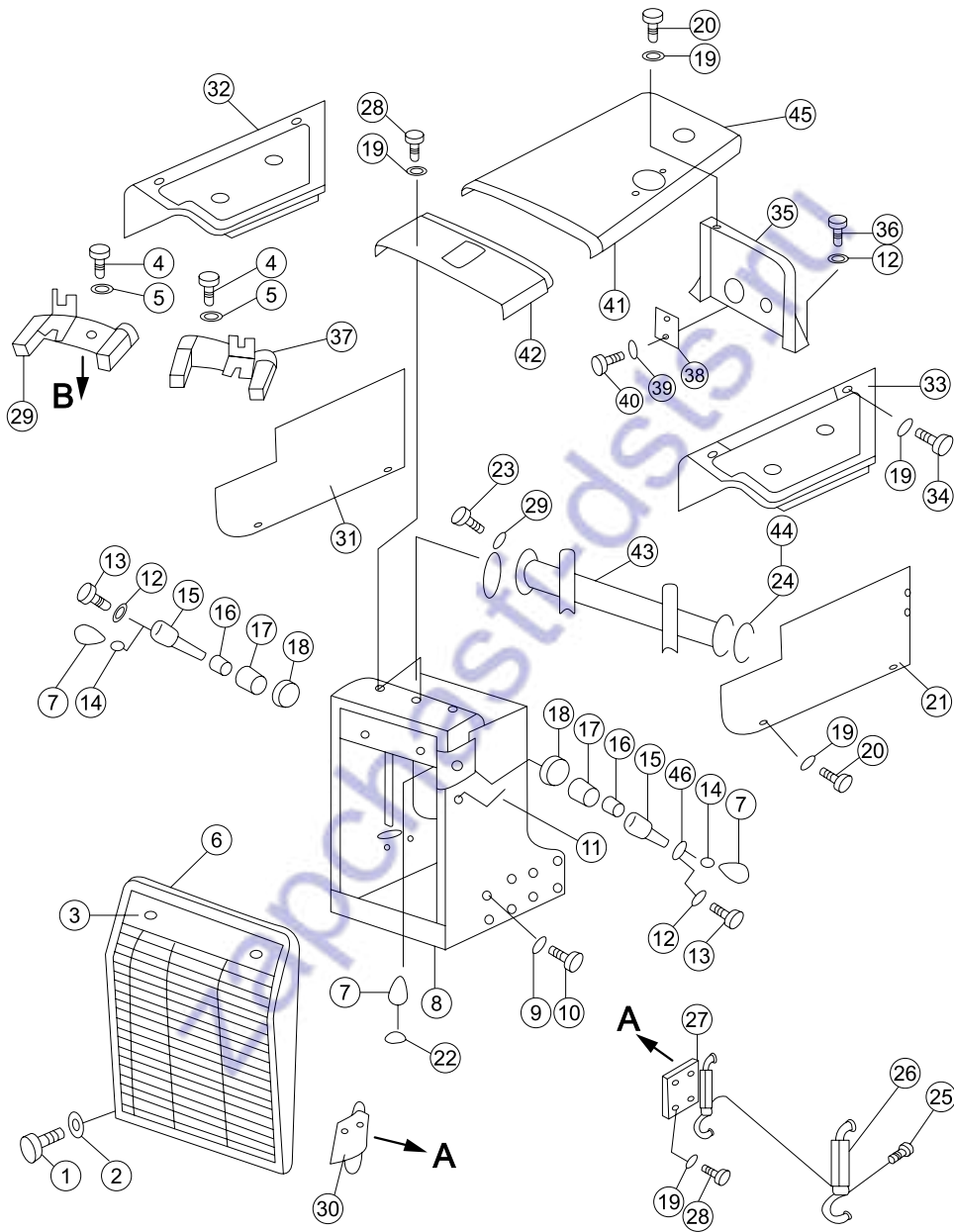

序号 NO.	部件号 PART NO.	零件名称 PART NAME	数量 Q'TY	适用机型 MODEL
42	16L-50C-02000	上罩 (一) Top cover (1)	1	SD16L
43	16L-50C-06000	梁 Beam	1	
44	16L-50C-00002	调整垫 Adjusting washer	2	
45	16L-50C-10000	上罩 (二) Top cover (2)	1	
46	16Y-85-00002	轴承盖 Bearing cover	4	

翼板 FENDER

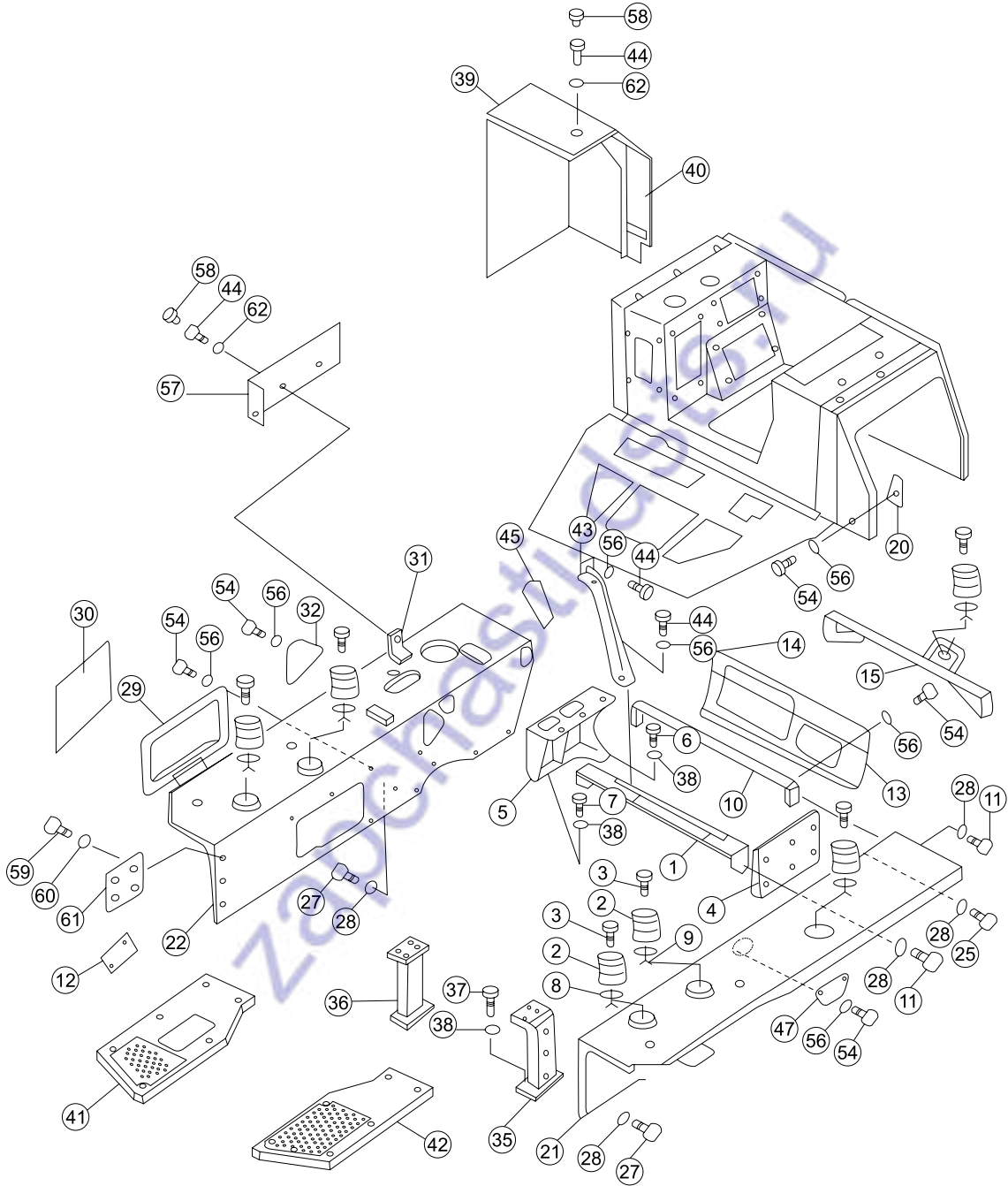

序号 NO.	部件号 PART NO.	零件名称 PART NAME	数量 Q'TY	适用机型 MODEL
1	16Y-51-08000	支架 Bracket	1	
2	23Y-51B-24000	减震座 Shock absorbing seat	6	
3	01011-52025	螺栓M20*125 Bolt	6	
4	16Y-51-15000	燃油箱支架(左) Bracket (L.H.)	1	
5	16Y-51-14000	燃油箱支架(右) Bracket (R.H.)	1	
6	01010-51435	螺栓M14*35 Bolt	6	
7	01010-51440	螺栓M14*40 Bolt	4	
8	23Y-51B-00010	垫圈 Washer	6	
9	01580-02016	螺母M20 Nut	6	
10	16Y-51-13000	支架 Bracket	1	
11	01010-51640	螺栓M16*40 Bolt	8	
12	16Y-51C-00011	测压盖板 Pressure measure cover plate	1	
13	16Y-51-00004	后盖 Rear cover	1	
14	16Y-51-07000	后盖 Rear cover	1	
15	16Y-51C-33000	横梁 Beam	1	
20	16Y-51-06000	托架 Support	1	
21	16Y-51C-04000	左翼板 Fender (L.H.)	1	
22	16Y-51C-05000	右翼板 Fender (R.H.)	1	
25	01010-51650	螺栓M16*50 Bolt	12	
27	01010-51635	螺栓M16*35 Bolt	18	
28	01643-31645	垫圈16 Washer	28	
29	16Y-51-00007	盖 Cover	1	
30	16Y-51-00007A	盖 Cover	1	
31	10Y-51B-09000	座 Bracket	2	
32	16Y-51-00009	盖板 Plate	1	
35	16Y-51-01000	左翼板支架 Left fender bracket	1	
36	16Y-51-02000	右翼板支架 Right fender bracket	1	
37	01010-51445	螺栓M14*45 Bolt	8	
38	01643-31445	垫圈14 Washer	18	
39	16Y-51C-06000	盖(右) Cover (R.H.)	1	
40	16Y-51C-07000	盖(右) Cover (R.H.)	1	
41	16Y-51C-32000	右罩 Cover (R.H.)	1	
42	16Y-51C-31000	左罩 Cover (L.H.)	1	
43	16Y-51C-12000	支架 Bracket	1	
44	01010-51230	螺栓M12*30 Bolt	25	
45	16Y-51C-00007	扶手 Arm rest	2	
47	16Y-51-00003	盖 Cover	1	
54	01010-51225	螺栓M12*25 Bolt	22	
56	01643-31232	垫圈12 Washer	16	
57	16Y-51C-08000	盖 Cover	1	
58	198-54-41941	帽 Cap	7	

翼板 FENDER

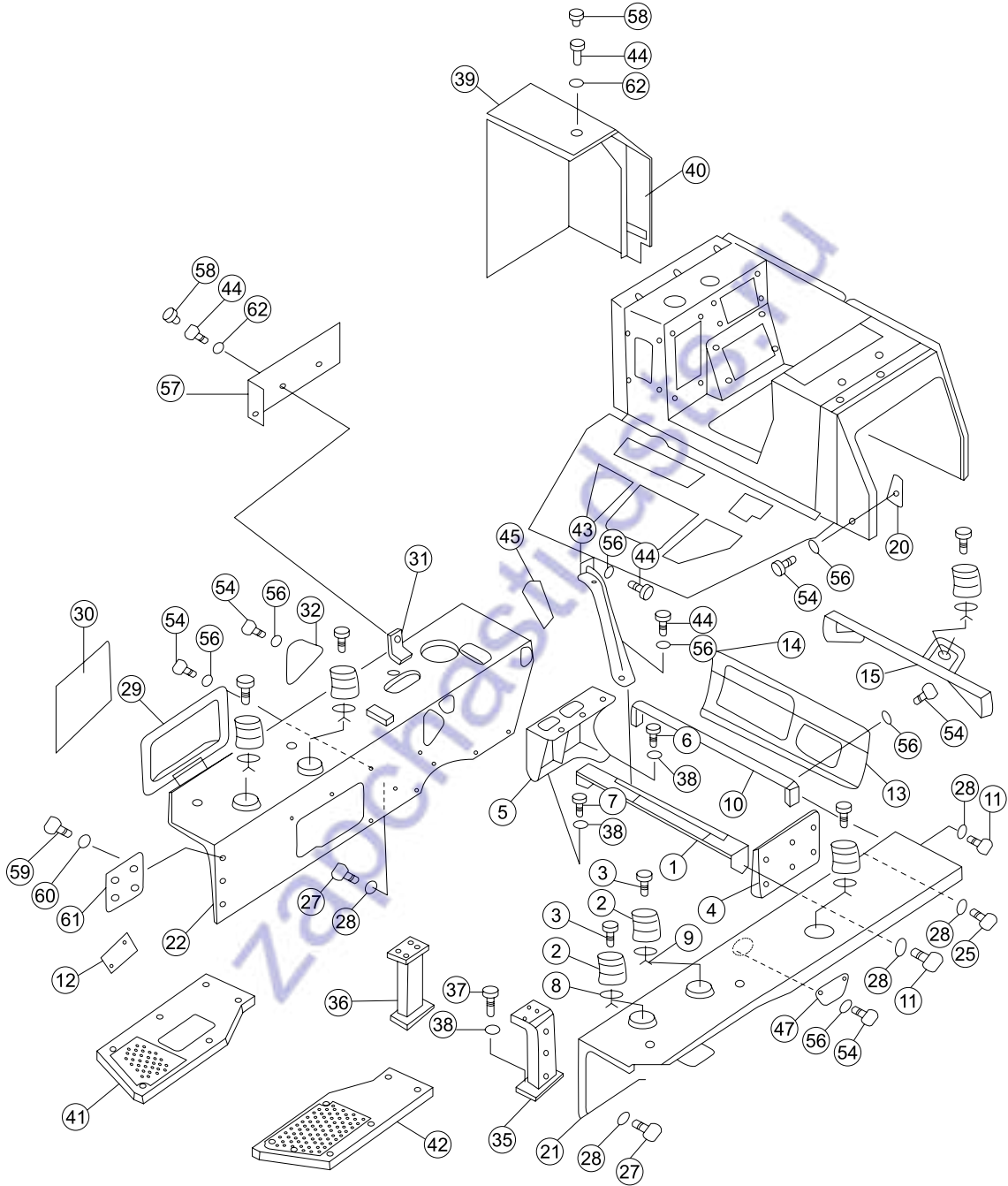

序号 NO.	部件号 PART NO.	零件名称 PART NAME	数量 Q'TY	适用机型 MODEL
59	01010-51025	螺栓M10*25	4	
60	01643-31032	垫圈10	4	
61	16Y-51C-00006	盖	1	
62	124-54-26540	垫圈	7	

zapchasti-dsts.ru

箱和地板 BOX AND FLOOR

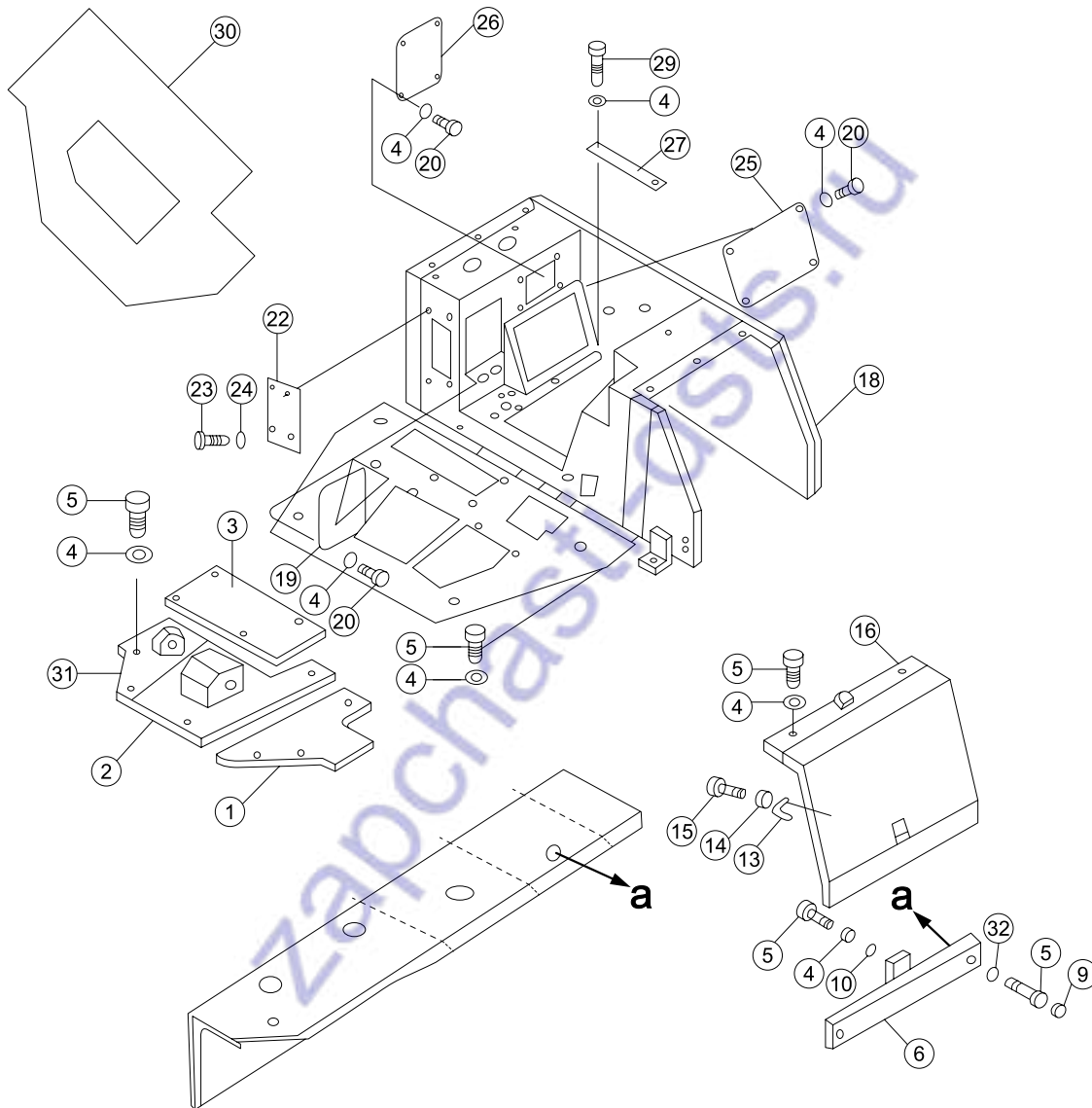

序号 NO.	部件号 PART NO.	零件名称 PART NAME	数量 Q'TY	适用机型 MODEL
1	16Y-51C-13000	盖板 Plate	1	
2	16Y-51C-10000	支架 Bracket	1	
3	16Y-51C-00001	盖板 Plate	1	
4	01643-31232	垫圈12 Washer	33	
5	01010-51230	螺栓M12*30 Bolt	21	
6	16Y-51C-02000	盖 Cover	1	
9	198-54-41941	帽 Cap	2	
10	154-54-46150	支架 Bracket	1	
13	198-54-19150	卡簧 Circlip	1	
14	01643-30623	垫圈6 Washer	2	
15	01010-50612	螺栓M6*12 Bolt	2	
16	16Y-51C-01000	电瓶罩 Battery cover	1	
18	16Y-51C-09000	地板架 Floor frame	1	
19	16Y-51-12000	盖 Cover	1	
20	01010-51225	螺栓M12*25 Bolt	12	
22	16Y-51C-28000	盖板 Plate	1	
23	01010-50816	螺栓M8*16 Bolt	4	
24	01643-30823	垫圈8 Washer	4	
25	16Y-51-00008	盖 Cover	1	
26	16Y-51C-00003	盖 Cover	1	
27	16Y-51-00005	垫板 Bolster	1	
29	01010-51270	螺栓M12*70 Bolt	4	
30	16Y-51C-14000	地板垫 Floor pad	1	
31	16Y-51C-15000	支架 Bracket	1	
32	124-54-26540	垫圈 Washer	2	

下护罩 BOTTOM GUARD PLATE

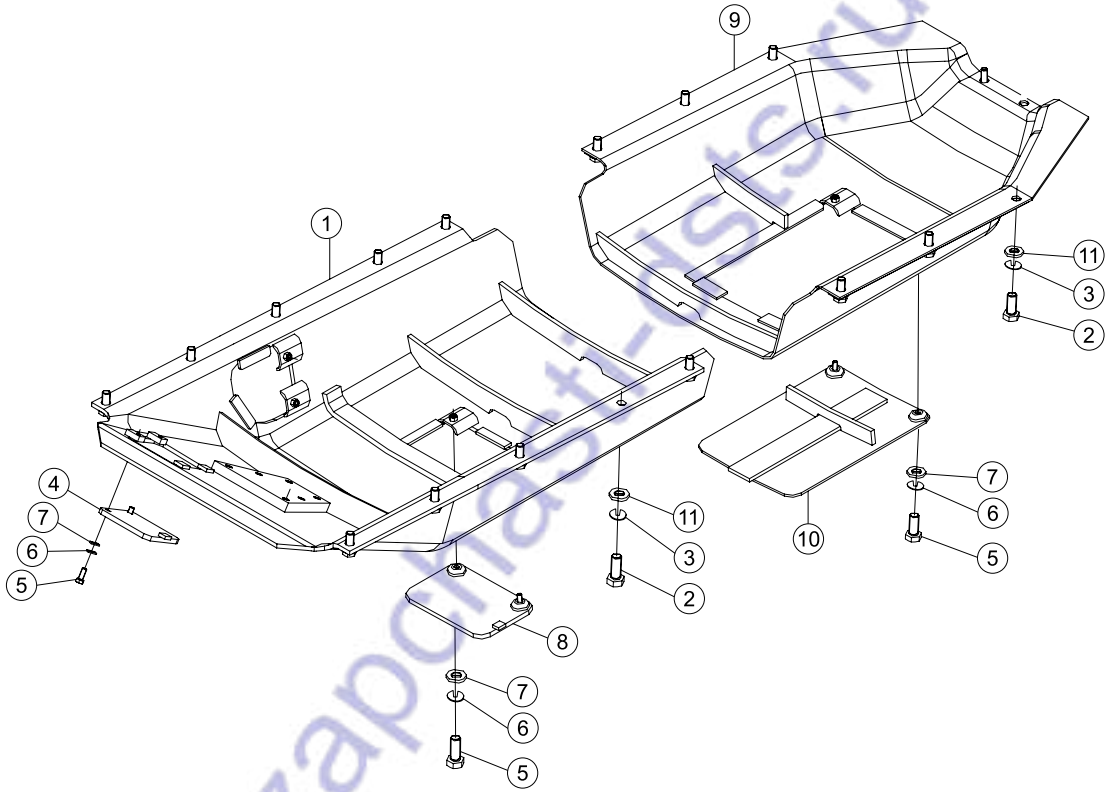

序号 NO.	部件号 PART NO.	零件名称 PART NAME		数量 Q'TY	适用机型 MODEL
1	16Y-52-10000	前底护板	Guard plate	1	SD16、
2	01010-51645	螺栓M16*45	Bolt	18	SD16E
3	01602-21648	垫圈16	Washer	18	
4	16Y-52-40000	盖	Cover	1	
5	01010-51230	螺栓M12*30	Bolt	6	
6	01602-21236	垫圈12	Washer	6	
7	01640-21223	垫圈12	Washer	6	
8	16Y-52-30000	盖	Cover	1	
9	16Y-52-20000	后底护板	Bottom guard plate (Rear)	1	
10	16Y-52-50000	盖	Cover	1	
11	01643-31645	垫圈16	Washer	18	

下护罩 BOTTOM GUARD PLATE

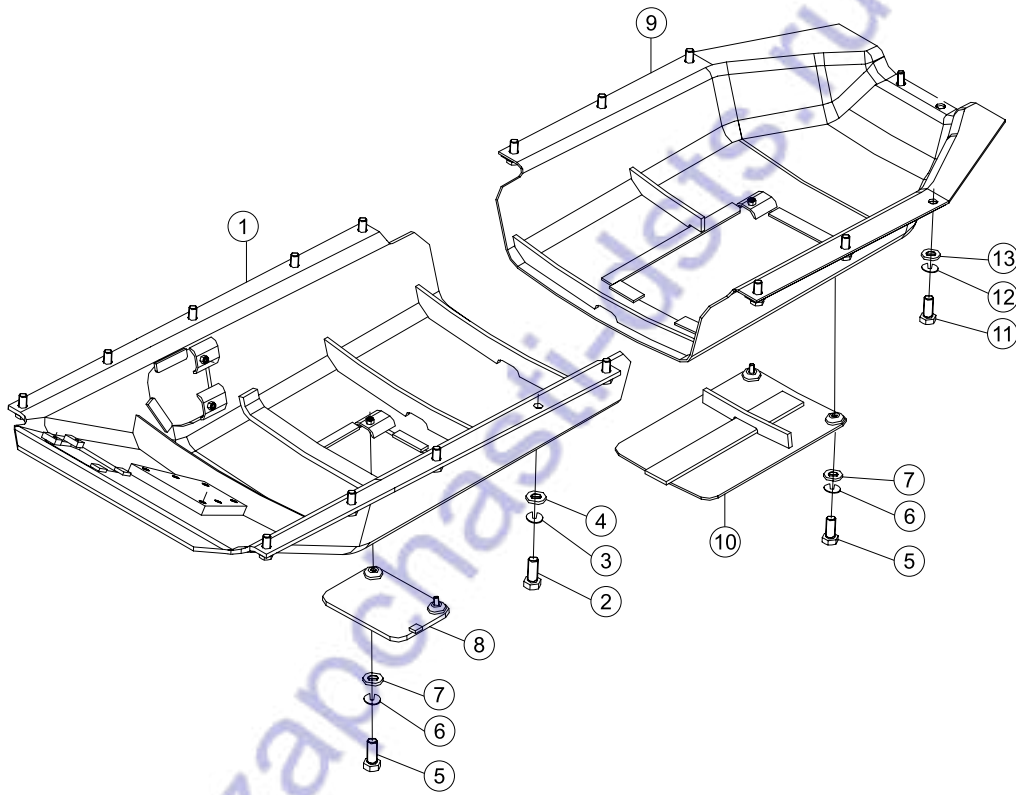

序号 NO.	部件号 PART NO.	零件名称 PART NAME		数量 Q'TY	适用机型 MODEL
1	16L-52-10000	前底护板	Guard plate	1	SD16L
2	01010-52450	螺栓M24*50	Bolt	6	
3	01643-32460	垫圈24	Washer	6	
4	01602-22472	垫圈24	Washer	6	
5	01010-51230	螺栓M12*30	Bolt	4	
6	01643-31232	垫圈12	Washer	4	
7	01602-21236	垫圈12	Washer	4	
8	16Y-52-30000	盖	Cover	1	
9	16L-52-20000	后底护板	Bottom guard plate (Rear)	1	
10	16Y-52-50000	盖	Cover	1	
11	01010-51645	螺栓M16*45	Bolt	6	
12	01643-31645	垫圈16	Washer	6	
13	01602-21648	垫圈16	Washer	6	

油缸支架 OIL CYLINDER BRACKET

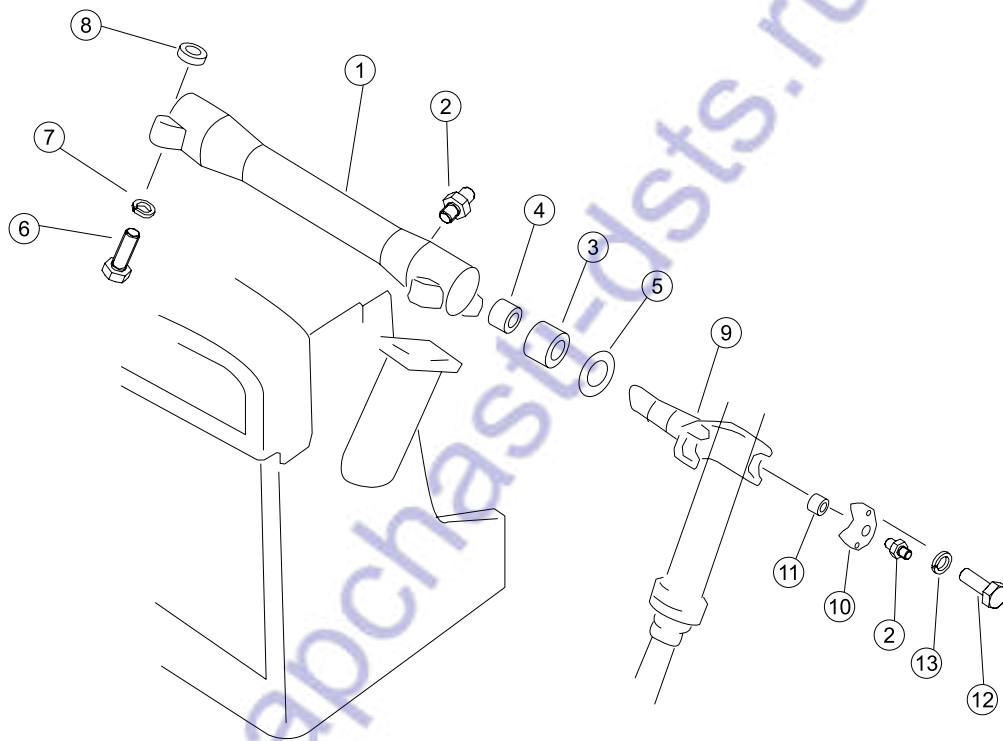

序号 NO.	部件号 PART NO.	零件名称 PART NAME		数量 Q'TY	适用机型 MODEL
1	16Y-85-20000	支架	Bracket	1	SD16、
2	07020-01021	油杯M10*1	Oil cup	6	SD16E
3	16Y-85-30000	衬套	Bush	2	
4	16Y-85-40000	衬套	Bush	2	
5	16Y-85-10000	防尘圈	Dust ring	2	
6	01051-81830	螺栓M18*1.5*130	Bolt	8	
7	01602-21854	垫圈18	Washer	8	
8	01582-01815	螺母	Nut	8	
9	16Y-85-00003	叉臂	Arm	2	
10	16Y-85-00002	轴承盖	Bearing cover	4	
11	16Y-85-00001	套	Bush	4	
12	01010-51470	螺栓M14*70	Bolt	8	
13	01602-21442	垫圈14	Washer	8	



Blank page with horizontal dashed lines for drawing or text.

备件网
zabchasti-osts.ru

工作装置控制系统
WORK EQUIPMENT CONTROL SYSTEM

zapchasti-dstg.ru

液压油箱(1/2) HYDRAULIC OIL TANK (1/2)

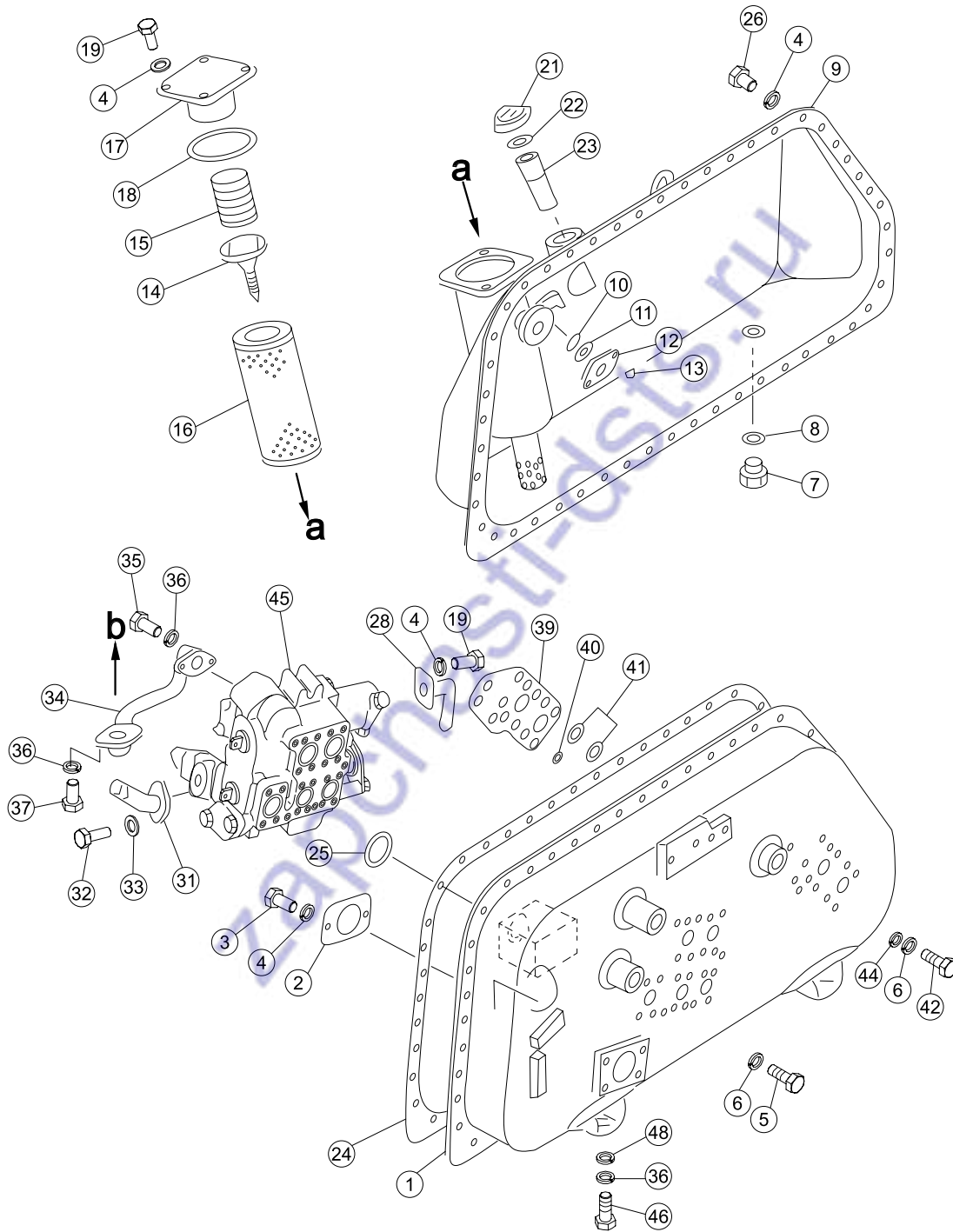

序号 NO.	部件号 PART NO.	零件名称 PART NAME	数量 Q'TY	适用机型 MODEL
0	16Y-60-00000	工作油箱 Oil tank	1	
1	16Y-60-02000	油箱壳体 Oil tank housing	1	
2	16Y-60-14000	网 Net	1	
3	01010-51016	螺栓M10*16 Bolt	2	
4	01602-21030	垫圈10 Washer	57	
5	01010-51225	螺栓M12*25 Bolt	3	
6	01602-21236	垫圈12 Washer	17	
7	155-60-12500	放油阀总成 Release valve ass'y	1	
8	07000-13025	O形圈 O-ring	1	
9	16Y-60-03000	油箱盖 Fuel tank cap	1	
10	07715-00651	蒙 Cover	1	
11	07715-11257	环 Ring	1	
12	07715-21074	后盖 Rear cover	1	
13	01598-11011	螺母M10 Nut	4	
14	01590-30809	螺母M8 Nut	1	
15	16Y-60-00005	弹簧 Spring	1	
16	16Y-60-13000	滤芯 Filter element	1	
17	16Y-60-01000	盖 Cover	1	
18	07000-12125	O形圈 O-ring	1	
19	01010-51030	螺栓M10*30 Bolt	6	
21	07051-20000	加油口盖 Filler cap	1	
22	07051-00003	垫 Pad	1	
23	16Y-60-00013	滤网 Filter screen	1	
24	16Y-60-00003	垫 Pad	1	
25	16Y-60-00002	O形圈 O-ring	1	
26	01010-51025	螺栓M10*25 Bolt	49	
28	16Y-60-06000	回油管 Return hose	1	
31	16Y-60-15000	溢流管 Relief tube	1	
32	01010-50825	螺栓M8*25 Bolt	2	
33	01602-20825	垫圈8 Washer	2	
34	16Y-60-04000	回流管 Runback	1	
35	01010-51445	螺栓M14*45 Bolt	2	
36	01602-21442	垫圈14 Washer	9	
37	01010-51440	螺栓M14*40 Bolt	2	
39	16Y-60-00011	盖板 Plate	1	
40	07000-12015	O形圈 O-ring	14	
41	07000-13042	O形圈 O-ring	2	
42	01010-51230	螺栓M12*30 Bolt	14	
44	01643-31232	垫圈12 Washer	14	
45	16Y-60-05000	铲刀阀总成 Control valve ass'y	1	
46	01010-51460	螺栓M14*60 Bolt	5	
48	01643-31445	垫圈14 Washer	5	

液压油箱(2/2) HYDRAULIC OIL TANK (2/2)

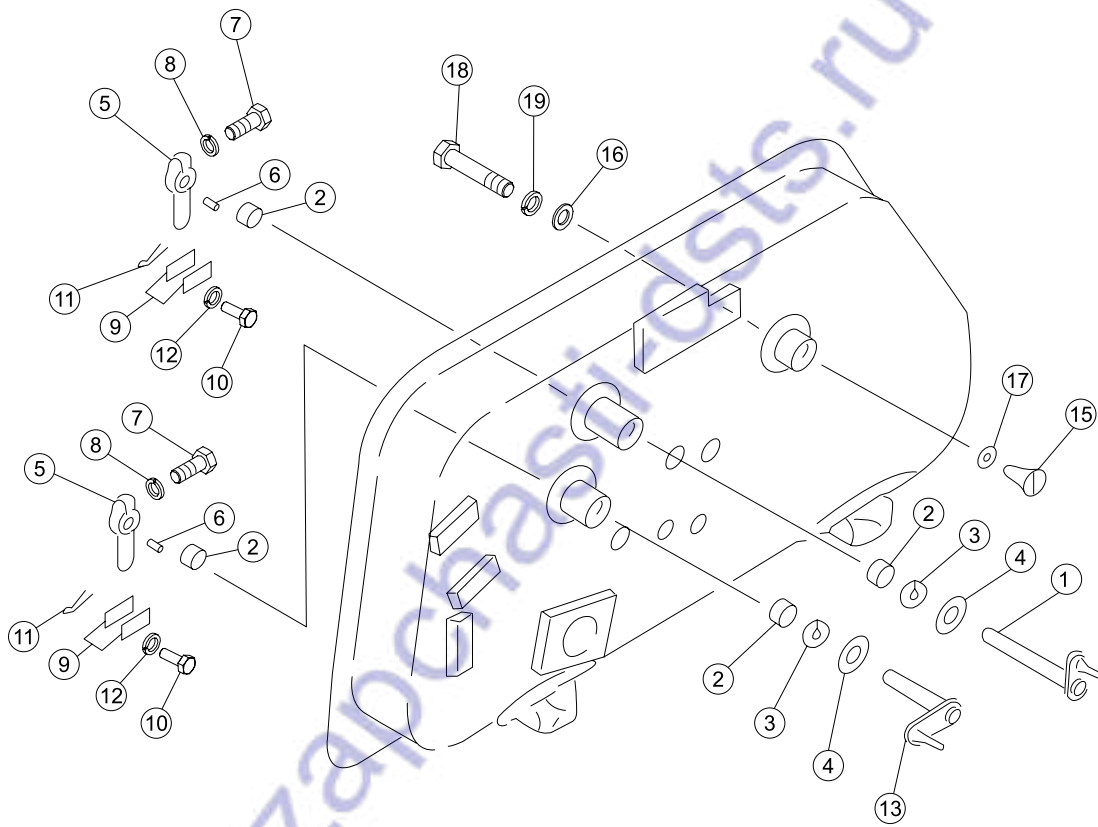

序号 NO.	部件号 PART NO.	零件名称 PART NAME	数量 Q'TY	适用机型 MODEL
0	16Y-60-00000	工作油箱 Oil tank	1	
1	16Y-60-08000	轴 Shaft	1	
2	GB290-HK2016	冲压外圈滚针轴承 Bearing	4	
3	16Y-60-16000	油封 Oil seal	2	
4	16Y-60-00006	垫 Pad	2	
5	16Y-60-00015	杠杆 Lever	2	
6	04010-10519	半圆键 Woodruff key	2	
7	01010-50830	螺栓M8*30 Bolt	2	
8	01602-20825	垫圈8 Washer	2	
9	16Y-60-00014	板 Plate	4	
10	04205-01028	销轴 Pin	4	
11	04050-03016	开口销 Cotter pin	4	
12	01641-21016	垫圈10 Washer	4	
13	16Y-60-07000	轴 Shaft	1	
15	16Y-60-00007	塞子 Plug	1	
16	16Y-60-00012	垫片 Washer	1	
17	07000-13020	O形圈 O-ring	1	
18	01010-51090	螺栓M10*90 Bolt	1	
19	01602-21030	垫圈10 Washer	1	

铲刀控制阀总成(1/2) BLADE CONTROL VALVE (1/2)

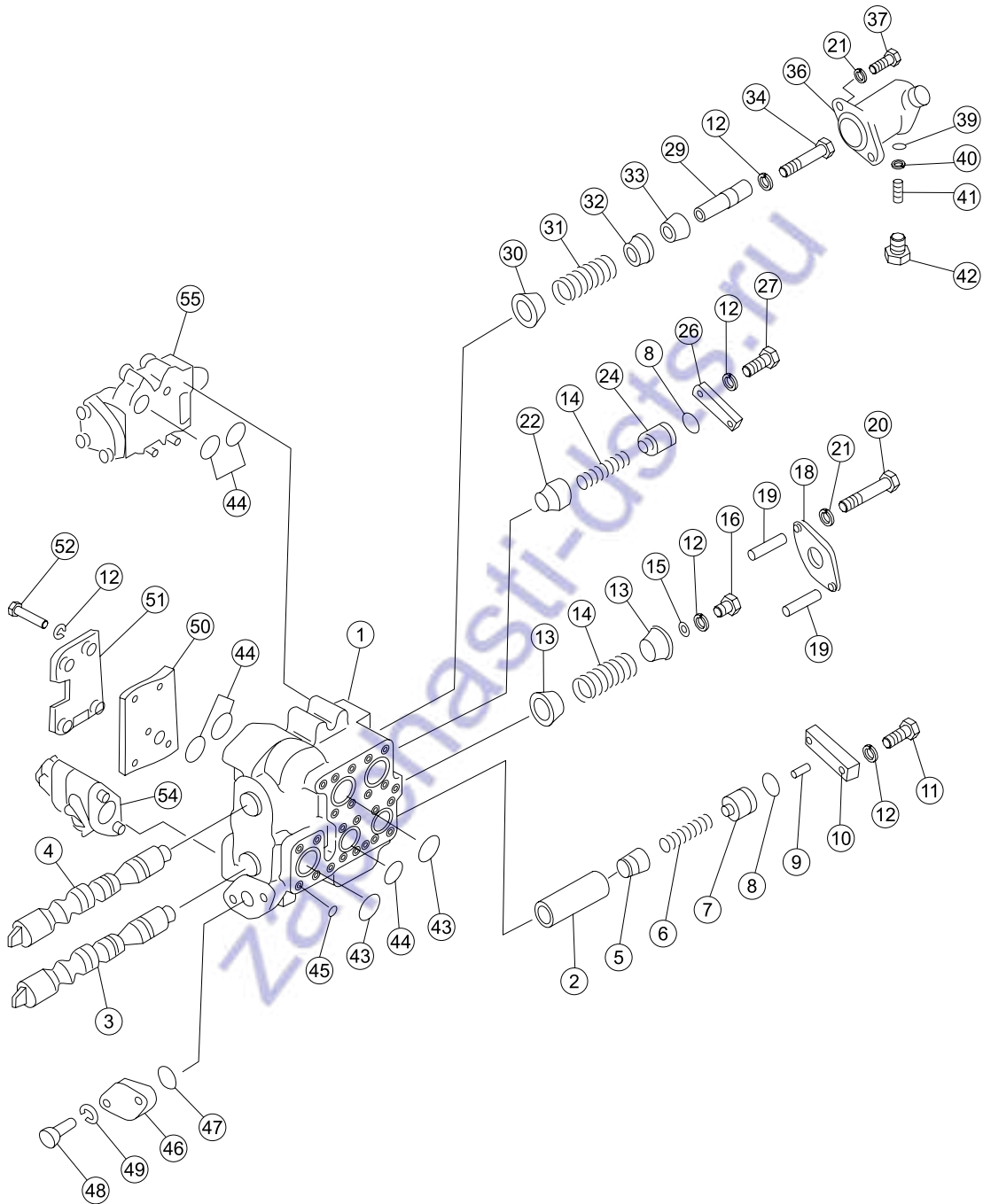

序号 NO.	部件号 PART NO.	零件名称 PART NAME		数量 Q'TY	适用机型 MODEL
1	(701-33-12006)	铲刀阀总成	Control valve ass'y	1	
1	16Y-60-05000	铲刀阀总成	Control valve ass'y	1	
1	701-33-32005	主阀组件	Main valve ass'y	1	
1	701-33-32113	阀体	Valve body	1	
2	701-33-32221	套管	Casing	1	
3	701-33-31480	滑阀杆	Slide valve lever	1	
4	701-33-31470	滑阀杆	Slide valve lever	1	
5	701-33-32130	阀芯	Spool valve	1	
6	701-33-32140	弹簧	Spring	1	
7	701-33-32152	座	Bracket	1	
8	07000-13025	O形圈	O-ring	2	
9	04020-00514	圆柱销	Cylindrical pin	1	
10	701-33-32160	垫板	Bolster	1	
11	01010-51240	螺栓M12*40	Bolt	2	
12	01602-21236	垫圈12	Washer	10	
13	701-33-31370	轴承壳	Shell bearing	2	
14	701-31-31130	弹簧	Spring	2	
15	701-33-31210	垫圈	Washer	1	
16	01010-51220	螺栓M12*20	Bolt	1	
18	701-33-46340	板	Plate	1	
19	701-33-31460	轴套	Sleeve	2	
20	01010-51095	螺栓M10*95	Bolt	2	
21	01602-21030	垫圈10	Washer	4	
22	701-33-31120	阀	Valve	1	
24	701-33-31150	座	Bracket	1	
26	701-33-31160	垫板	Bolster	1	
27	01010-51235	螺栓M12*35	Bolt	1	
29	701-31-31121	掣子	Latch	1	
30	701-33-31380	挡圈	Retaining ring	1	
31	701-33-31130	弹簧	Spring	1	
32	701-33-31390	护套	Jacket	1	
33	701-33-31281	轴套	Sleeve	1	
34	701-33-31292	螺栓	Bolt	1	
36	701-33-31311	外壳	Casing	1	
37	01010-51030	螺栓M10*30	Bolt	2	
39	701-33-31320	滚珠	Ball	3	
40	701-33-31330	导柱	Guide pillar	3	
41	701-33-31340	弹簧	Spring	3	
42	701-33-31350	塞子	Plug	3	
43	07000-13045	O形圈	O-ring	3	
44	07000-13035	O形圈	O-ring	6	

铲刀控制阀总成(1/2) BLADE CONTROL VALVE (1/2)

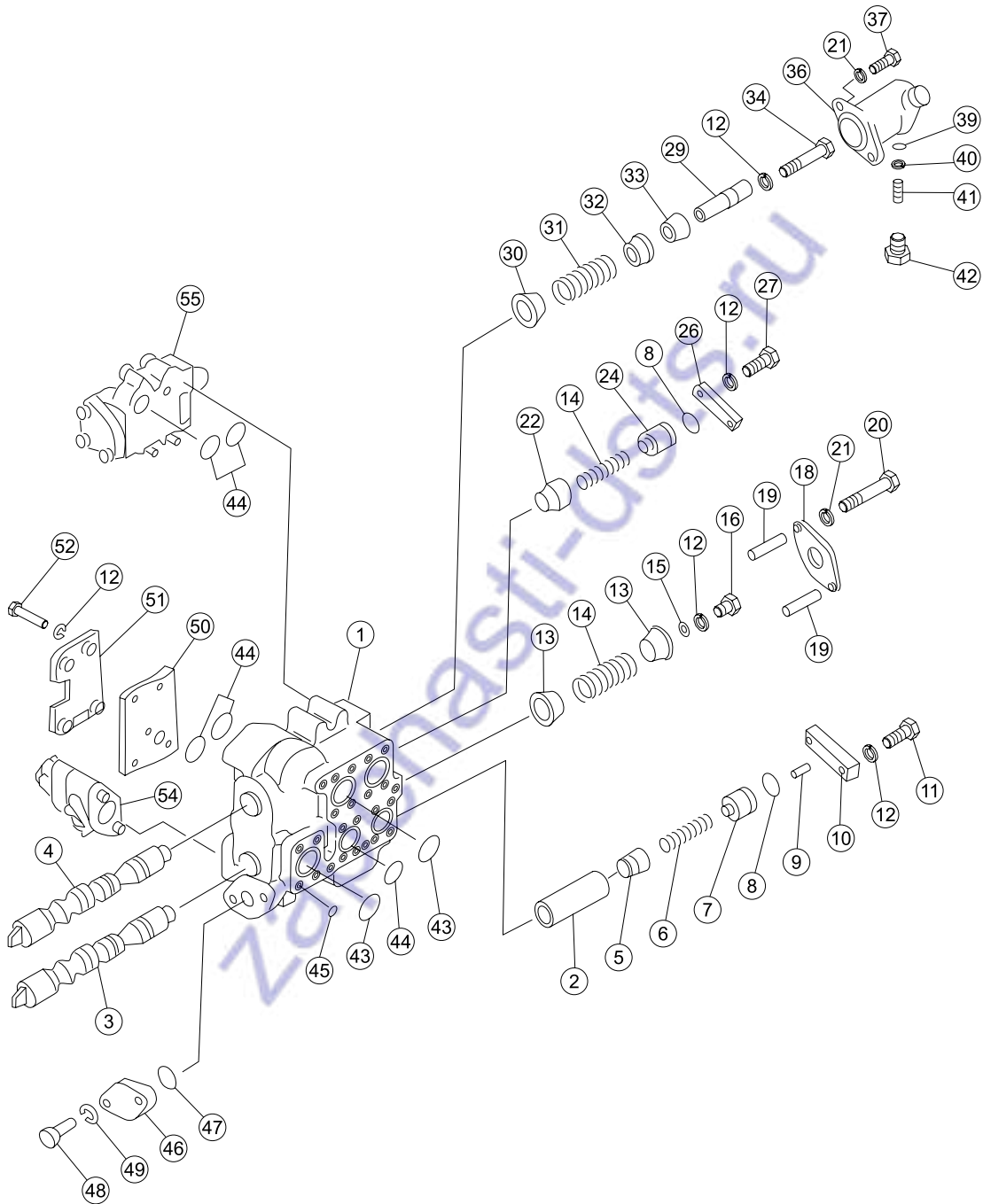

序号 NO.	部件号 PART NO.	零件名称 PART NAME	数量 Q'TY	适用机型 MODEL
45	07000-12015	O形圈	23	
46	701-33-31360	板	1	
47	07000-13040	O形圈	1	
48	01010-51440	螺栓M14*40	2	
49	01602-21442	垫圈14	2	
50	701-33-32191	板	1	
51	701-33-32240	挡板	1	
52	01010-51260	螺栓M12*60	4	
54	701-30-51002	溢流阀组件	1	
55	701-30-62002	串联阀组件	1	

铲刀控制阀总成(2/2)
BLADE CONTROL VALVE (2/2)

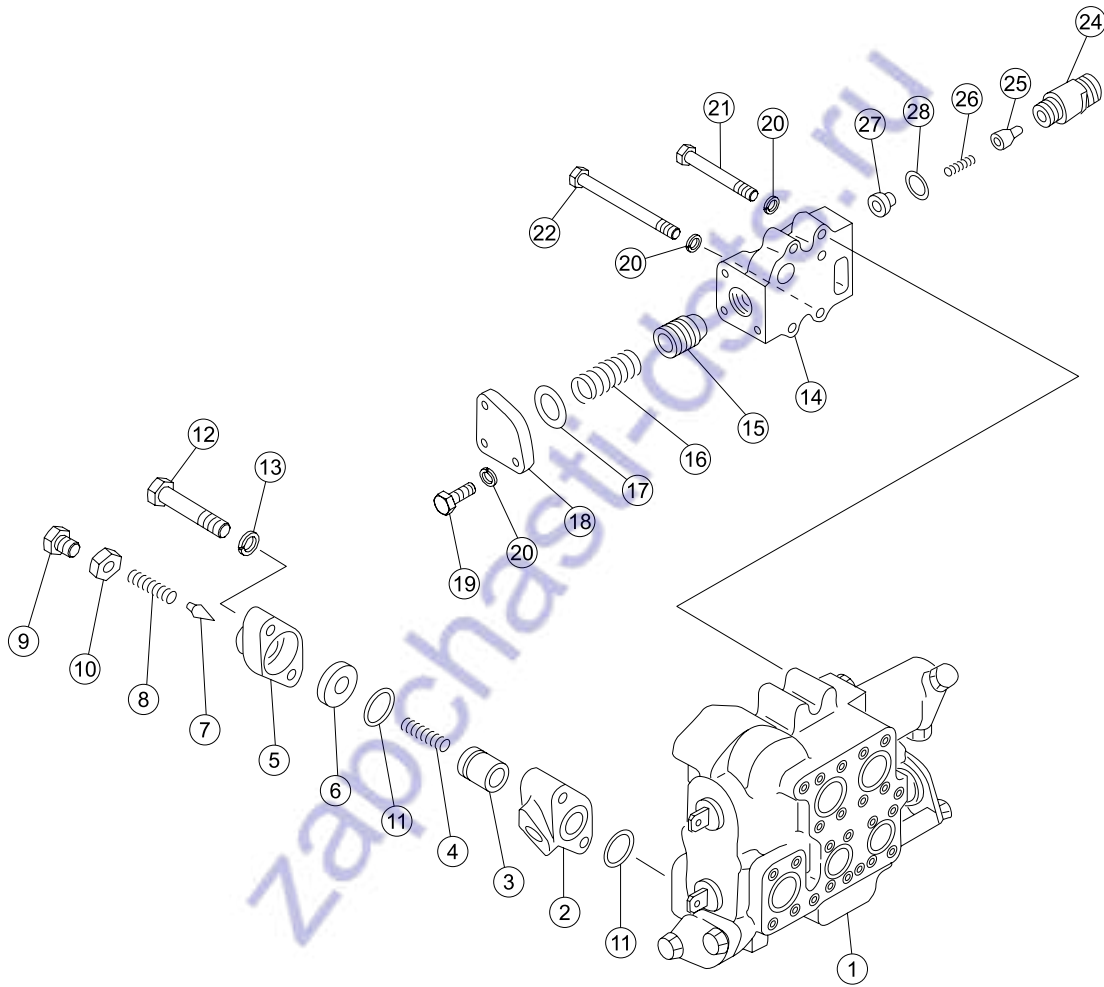

序号 NO.	部件号 PART NO.	零件名称 PART NAME	数量 Q'TY	适用机型 MODEL
1	16Y-60-05000 (701-33-12006)	铲刀阀总成 Control valve ass'y	1	
		铲刀阀总成 Control valve ass'y	1	
2	701-30-51002	溢流阀组件 Relief valve ass'y	1	
2	701-30-51111	阀体 Valve body	1	
3	701-30-51120	阀 Valve	1	
4	701-30-51130	弹簧 Spring	1	
5	701-30-51140	座 Bracket	1	
6	701-30-51151	阀座 Valve seat	1	
7	701-30-51160	锥阀 Cone valve	1	
8	701-30-51171	弹簧 Spring	1	
9	701-10-51160	螺塞 Plug	1	
10	701-30-51190	螺母 Nut	1	
11	07000-13025	O形圈 O-ring	2	
12	01011-51405	螺栓M14*105 Bolt	2	
13	20D-14-11510	垫圈 Washer	2	
14	701-30-62002	串联阀组件 Suction valve ass'y	1	
14	701-30-62411	串联阀体 Valve body	1	
15	701-30-61120	阀 Valve	1	
16	701-30-61130	弹簧 Spring	1	
17	07000-13048	O形圈 O-ring	1	
18	701-30-62130	板 Plate	1	
19	01010-51240	螺栓M12*40 Bolt	3	
20	01602-21236	垫圈12 Washer	9	
21	01010-51260	螺栓M12*60 Bolt	2	
22	01011-51210	螺栓M12*110 Bolt	2	
24	701-30-65111	阀体 Valve body	1	
25	701-13-31120	阀 Valve	1	
26	701-30-65131	弹簧 Spring	1	
27	701-30-65123	座 Bracket	1	
28	07002-13034	O形圈 O-ring	1	

松土器控制阀 RIPPER CONTROL VALVE

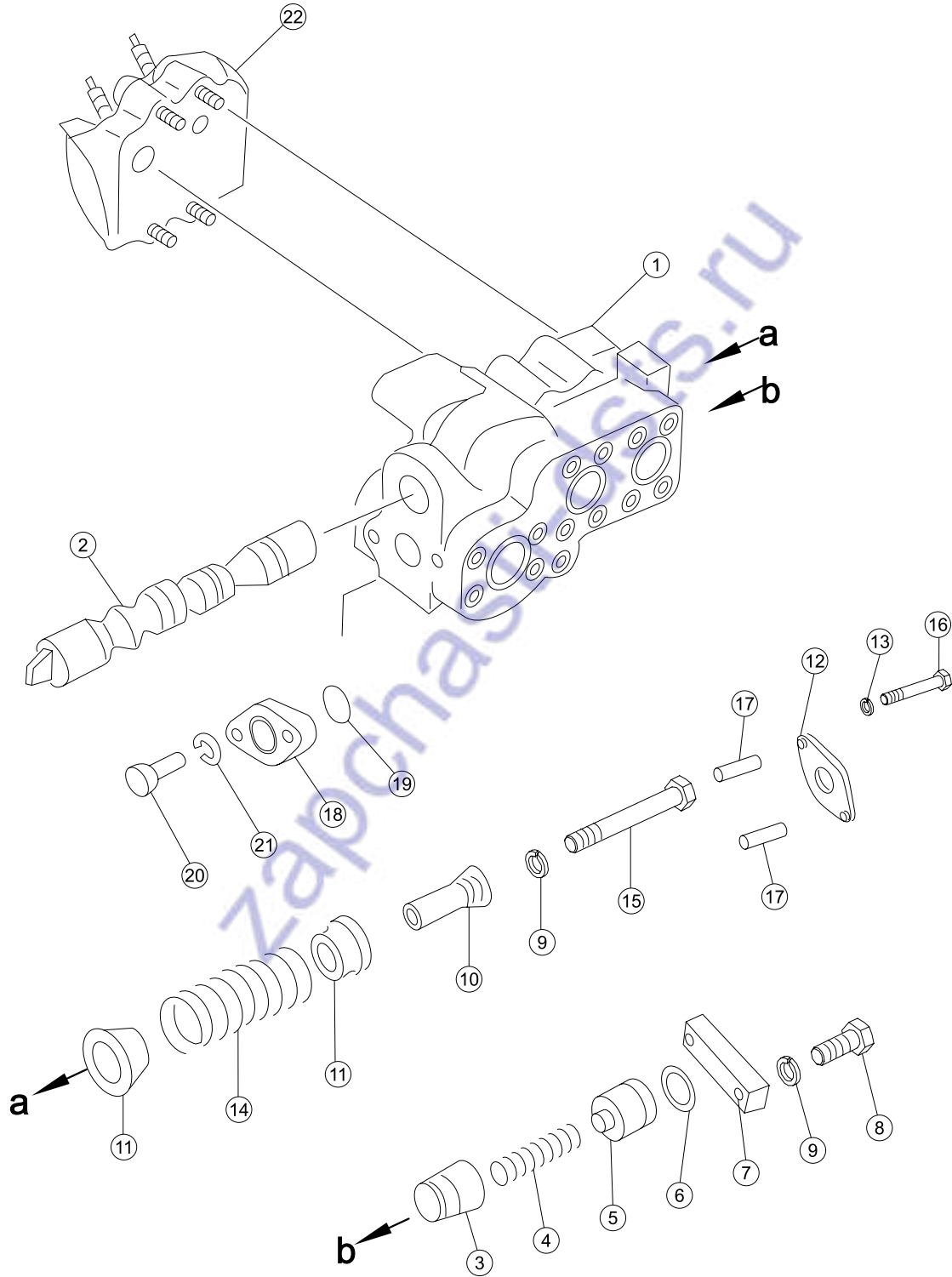

序号 NO.	部件号 PART NO.	零件名称 PART NAME	数量 Q'TY	适用机型 MODEL
0	16Y-60-11000	松土器阀	1	
1	16Y-60-11100	主阀组件	1	
	(701-32-42001)	主阀组件	1	
1	16Y-60-11101	阀体	1	
	(701-33-32112)	阀体	1	
2	16Y-60-11102	滑阀	1	
2	(701-33-31430)	滑阀	1	
3	(701-33-31120)	阀	1	
3	16Y-60-11111	阀	1	
4	16Y-60-11110	弹簧	1	
4	(701-33-31130)	弹簧	1	
5	(701-33-31150)	座	1	
5	16Y-60-11109	座	1	
6	07000-13035	O形圈	1	
7	16Y-60-11108	垫板	1	
7	(701-33-31160)	垫板	1	
8	01010-51235	螺栓M12*35	2	
9	01602-21236	垫圈12	3	
10	(701-33-46171)	套管	1	
10	16Y-60-11106	套管	1	
11	16Y-60-11103	挡圈	2	
11	(701-33-31380)	挡圈	2	
12	(701-33-46340)	板	1	
12	16Y-60-11107	板	1	
13	01602-21030	垫圈10	2	
14	(701-33-31191)	弹簧	1	
14	16Y-60-11104	弹簧	1	
15	01010-51280	螺栓M12*80	1	
16	01010-51095	螺栓M10*95	2	
17	(701-33-46350)	套筒	2	
17	16Y-60-11105	套管	1	
18	16Y-60-11001	板	1	
18	(701-33-31360)	板	1	
19	07000-13040	O形圈	1	
20	01010-51440	螺栓M14*40	2	
21	01602-21442	垫圈14	2	
22	16Y-60-11010	安全补油阀组	1	

液压泵 HYDRAULIC PUMP

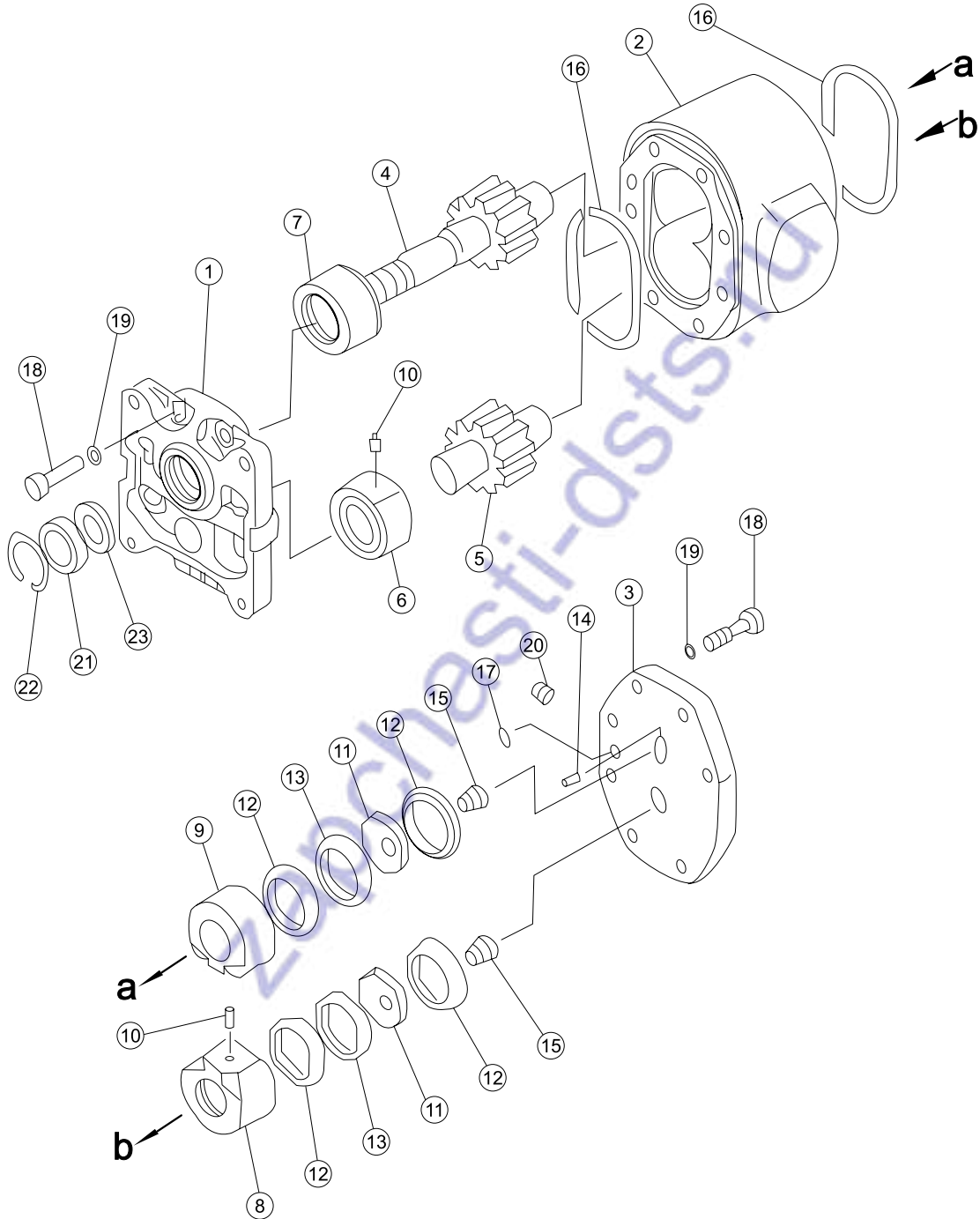

序号 NO.	部件号 PART NO.	零件名称 PART NAME	数量 Q'TY	适用机型 MODEL
0	16Y-61-01000	工作油泵 Pump	1	
1	16Y-61-01004	前泵盖 Cover,front	1	
2	16Y-61-01002	泵体 Pump body	1	
3	16Y-61-01006	后泵盖 Cover (Rear)	1	
4	16Y-61-01001	主动齿轮 Driving gear	1	
5	16Y-61-01003	从动齿轮 Driven gear	1	
6	16Y-61-01300	衬套总成 Bush ass'y	1	
7	16Y-61-01200	衬套总成 Bush ass'y	1	
8	16Y-61-01500	衬套总成 Bush ass'y	1	
9	16Y-61-01400	衬套总成 Bush ass'y	1	
10	16Y-61-01005	销 Pin	2	
11	16Y-61-01008	密封圈 Seal ring	2	
12	16Y-61-01009	固定圈 Ring	4	
13	16Y-61-01010	U形圈 U-ring	2	
14	04025-00412	圆柱销 Cylindrical pin	2	
15	16Y-61-01007	轴环 Shaft ring	2	
16	07000-13140	O形圈 O-ring	2	
17	07000-12015	O形圈 O-ring	2	
18	16Y-61-01012	螺栓 Bolt	16	
19	01602-21442	垫圈14 Washer	16	
20	07043-70211	螺塞 Plug	2	
21	16Y-61-01100	油封 Oil seal	1	
22	04065-05520	挡圈 Retaining ring	1	
23	16Y-61-01011	密封圈 Seal ring	1	

液压管路 (泵到液压箱) HYDRAULIC PIPING (PUMP TO TANK)

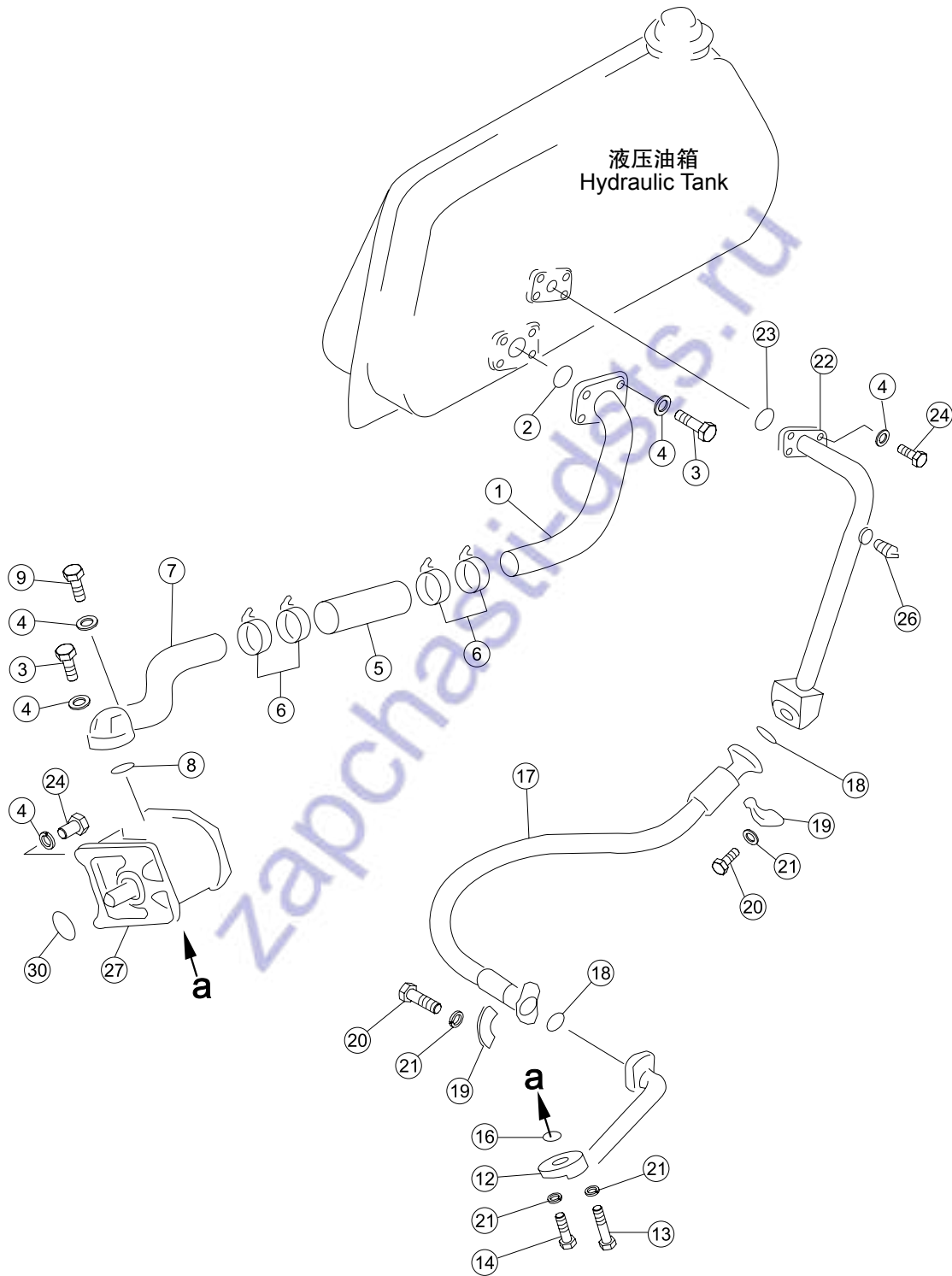

序号 NO.	部件号 PART NO.	零件名称 PART NAME		数量 Q'TY	适用机型 MODEL
1	16Y-61-04000	吸油管	Hose	1	
2	07000-12075	O形圈	O-ring	1	
3	01010-51240	螺栓M12*40	Bolt	6	
4	01602-21236	垫圈12	Washer	16	
5	07260-05820	软管	Hose	1	
6	07280-07429	管夹	Hose clip	4	
7	16Y-61-02000	吸油管(泵端)	Hose	1	
8	07000-12060	O形圈	O-ring	1	
9	01010-51285	螺栓M12*85	Bolt	2	
12	16Y-61-03000	压油管(泵端)	Oil tube	1	
13	01010-51075	螺栓M10*75	Bolt	2	
14	01010-51055	螺栓M10*55	Bolt	2	
16	07000-13040	O形圈	O-ring	1	
17	16Y-61-07000	软管	Hose	1	
18	07000-13038	O形圈	O-ring	2	
19	07371-31255	法兰	Flange	4	
20	01010-51035	螺栓	Bolt	8	
21	01602-21030	垫圈10	Washer	12	
22	16Y-61-05000	压油管	Oil tube	1	
23	07000-13048	O形圈	O-ring	1	
24	01010-51245	螺栓	Bolt	8	
26	07042-20108	螺塞	Plug	1	
27	16Y-61-01000	工作油泵	Pump	1	
30	07000-12080	O形圈	O-ring	1	

铲刀提升管路(1/2) BLADE LIFT PIPING (1/2)

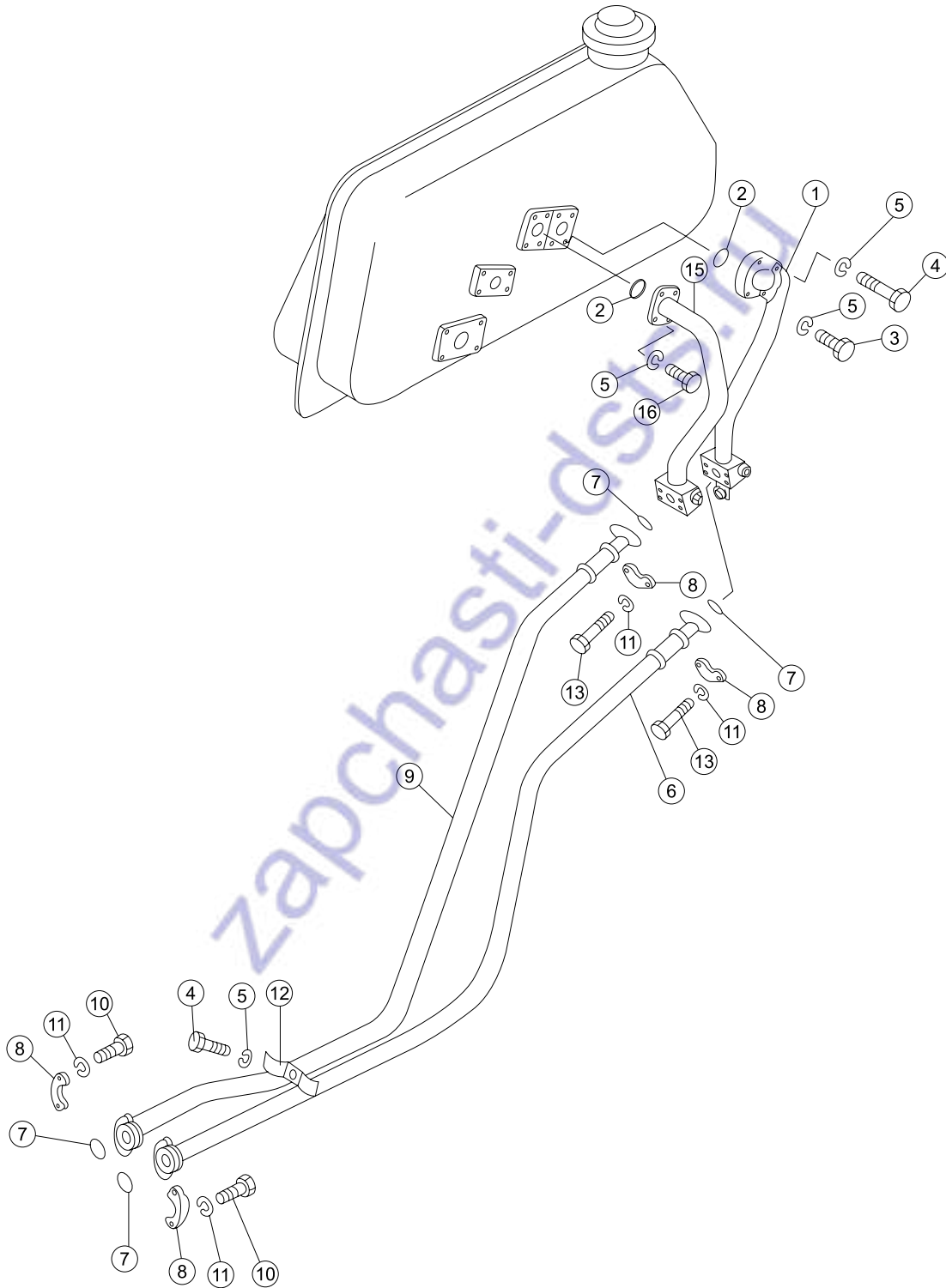

序号 NO.	部件号 PART NO.	零件名称 PART NAME		数量 Q'TY	适用机型 MODEL
1	16Y-62-10000	管	Hose	1	SD16、
2	07000-13048	O形圈	O-ring	2	SD16E
3	01010-51265	螺栓M12*65	Bolt	2	
4	01010-51275	螺栓M12*75	Bolt	6	
5	01643-31232	垫圈12	Washer	12	
6	07119-01025	软管	Hose	1	
7	07000-13032	O形圈	O-ring	4	
8	07371-31049	法兰	Flange	8	
9	07114-01025	软管	Hose	1	
10	01010-51035	螺栓	Bolt	8	
11	01643-31032	垫圈10	Washer	16	
12	16Y-62-30000	卡箍	Bar clasp	4	
13	01010-51045	螺栓M10*45	Bolt	8	
14	01580-11008	螺母M10	Nut	8	
15	16Y-62-20000	管	Hose	1	
16	01010-51245	螺栓	Bolt	4	

铲刀提升管路(2/2) BLADE LIFT PIPING (2/2)

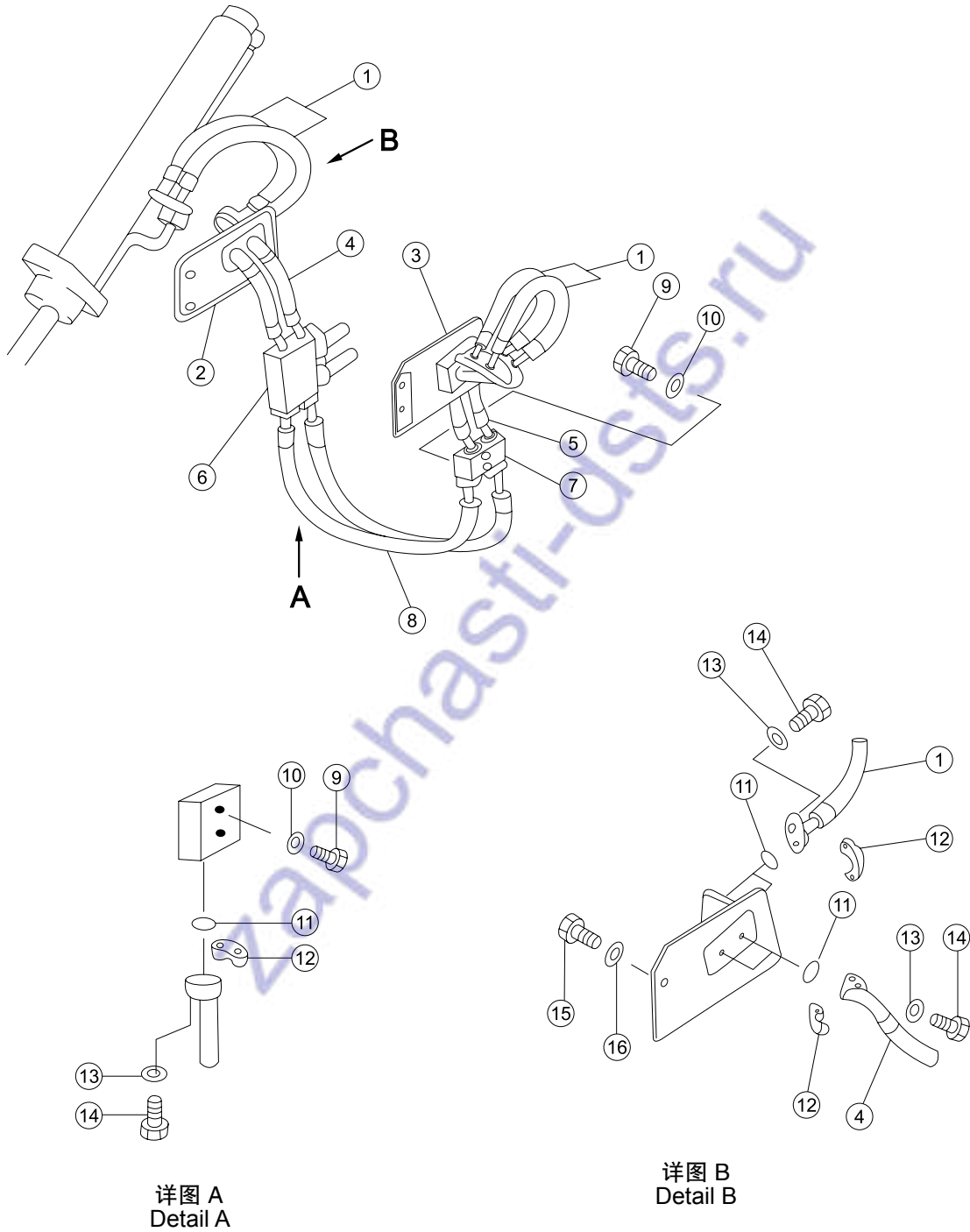

序号 NO.	部件号 PART NO.	零件名称 PART NAME	数量 Q'TY	适用机型 MODEL
1	07119-40611	软管 Hose	4	SD16、
2	10Y-62-05000	右支架 Bracket(R.H.)	1	SD16E
3	10Y-62-03000	左支架 Bracket (L.H.)	1	
4	16Y-62D-01000	软管 Hose	2	
5	16Y-62-40000	软管 Hose	1	
6	16Y-62-00002	集合管座(右) Pipe seat (R.H.)	1	
7	16Y-62-00001	集合管座(左) Pipe seat (L.H.)	1	
8	07118-00611	软管 Hose	2	
9	01010-51490	螺栓M14*90 Bolt	4	
10	01643-31445	垫圈14 Washer	4	
11	07000-13025	O形圈 O-ring	16	
12	07371-30638	法兰 Flange	32	
13	01643-30823	垫圈8 Washer	64	
14	01010-50830	螺栓M8*30 Bolt	64	
15	01010-51645	螺栓M16*45 Bolt	4	
16	01643-31645	垫圈16 Washer	4	
17	16Y-62-80000	软管 Hose	1	

铲刀提升管路(1/2) BLADE LIFT PIPING (1/2)

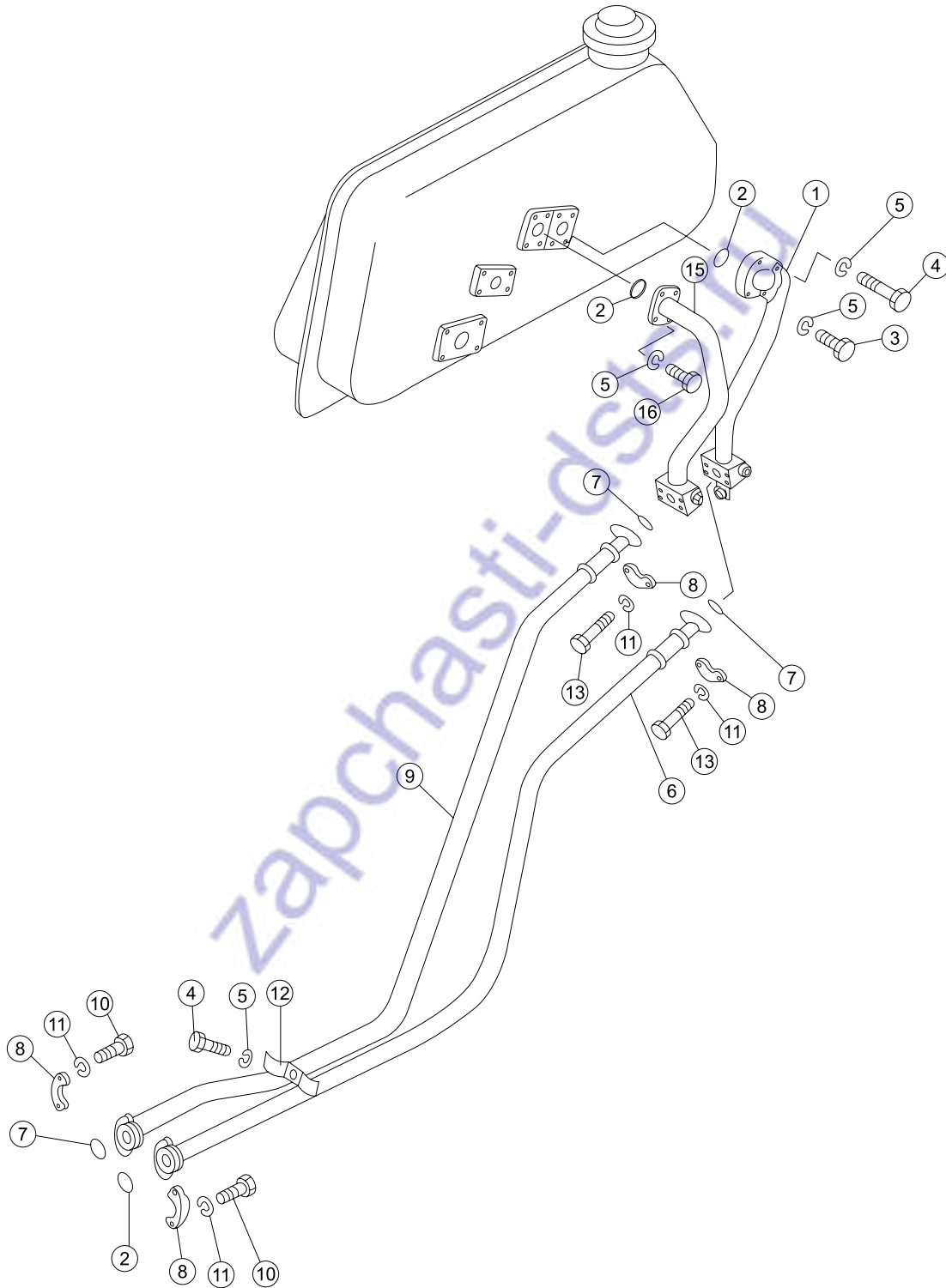

序号 NO.	部件号 PART NO.	零件名称 PART NAME		数量 Q'TY	适用机型 MODEL
1	16Y-62-10000	管	Hose	1	SD16L
2	07000-13048	O形圈	O-ring	2	
3	01010-51265	螺栓M12*65	Bolt	2	
4	01010-51275	螺栓M12*75	Bolt	6	
5	01643-31232	垫圈12	Washer	12	
6	07119-01026	软管	Hose	1	
7	07000-13032	O形圈	O-ring	4	
8	07371-31049	法兰	Flange	8	
9	07114-01026	软管	Hose	1	
10	01010-51035	螺栓	Bolt	8	
11	01643-31032	垫圈10	Washer	16	
12	16Y-62-30000	卡箍	Bar clasp	4	
13	01010-51090	螺栓M10*90	Bolt	8	
15	16Y-62-20000	管	Hose	1	
16	01010-51245	螺栓	Bolt	4	

铲刀提升管路(2/2) BLADE LIFT PIPING (2/2)

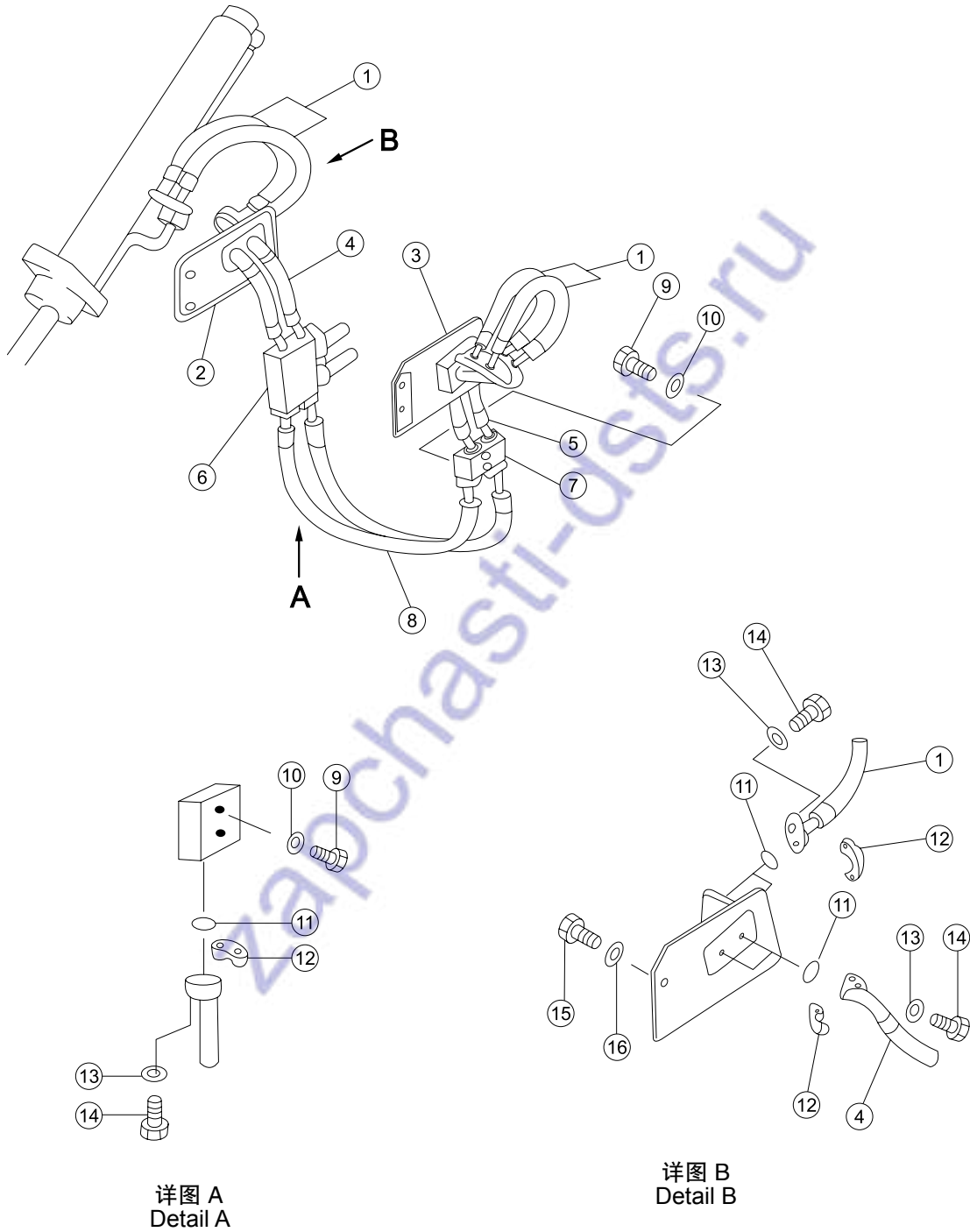

序号 NO.	部件号 PART NO.	零件名称 PART NAME	数量 Q'TY	适用机型 MODEL
1	07119-40611	软管 Hose	4	SD16L
2	16L-62C-01000	右支架 Bracket(R.H.)	1	
3	16L-62C-02000	左支架 Bracket (L.H.)	1	
4	16Y-62-70000	软管 Hose	2	
5	16Y-62-40000	软管 Hose	2	
6	16Y-62-00002	集合管座(右) Pipe seat (R.H.)	1	
7	16Y-62-00001	集合管座(左) Pipe seat (L.H.)	1	
8	07118-00613	软管 Hose	2	
9	01010-51490	螺栓M14*90 Bolt	4	
10	01643-31445	垫圈14 Washer	4	
11	07000-13025	O形圈 O-ring	16	
12	07371-30638	法兰 Flange	32	
13	01643-30823	垫圈8 Washer	64	
14	01010-50830	螺栓M8*30 Bolt	64	
15	01010-51645	螺栓M16*45 Bolt	4	
16	01643-31645	垫圈16 Washer	4	

铲刀提升油缸 BLADE LIFT CYLINDER

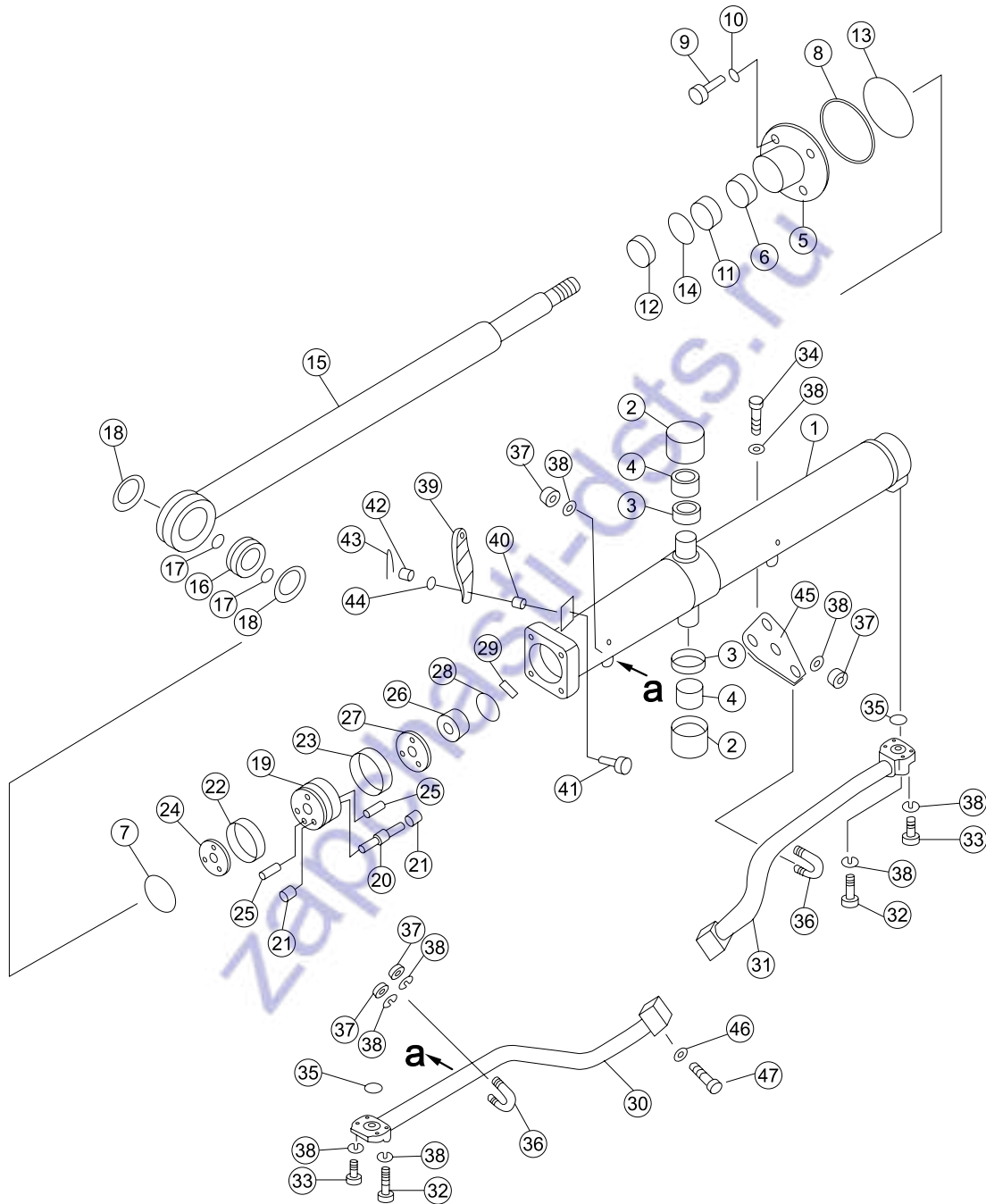

序号 NO.	部件号 PART NO.	零件名称 PART NAME	数量 Q'TY	适用机型 MODEL
0	16Y-62-50000	铲刀提升油缸(左) Blade Lift Cylinder (L.H.)	1	SD16
0	16Y-62-60000	铲刀提升油缸(右) Blade Lift Cylinder(R.H.)	1	
1	16Y-62-60100	右油缸体 Oil cylinder body (R.H.)	1	
1	16Y-62-50400	左油缸体 Oil cylinder body (L.H.)	1	
2	16Y-62-50002	轴套 Sleeve	4	
3	07145-00055	防尘圈 Dust ring	4	
4	16Y-62-50500	衬套 Bush	4	
5	16Y-62-50005	压盖 Gland	2	
6	16Y-62-50003	导向环 Guide ring	2	
7	07000-13038	O形圈 O-ring	2	
8	07146-02106	保护圈 Guard circle	2	
9	01010-52055	螺栓M20*55 Bolt	8	
10	01602-22060	垫圈20 Washer	8	
11	16Y-62-50200	斯特封 Step seal	2	
12	16Y-62-50001	防尘圈 Dust ring	2	
13	07000-12105	O形圈 O-ring	2	
14	16Y-62-50008	KY圈 KY-ring	2	
15	16Y-62-50100	活塞杆 Piston rod	2	
16	07137-04006	向心关节轴承 Radial joint bearing	2	
17	07000-13040	O形圈 O-ring	4	
18	04065-09030	挡圈 Retaining ring	4	
19	16Y-62-50800	活塞 Piston	2	
20	16Y-62-50803	阀杆 Valve stem	6	
21	16Y-62-50802	阀座 Valve seat	12	
22	16Y-62-50700	格莱圈 Glyd ring	2	
23	16Y-62-50009	支承环 Support ring	4	
24	16Y-62-50004	挡板 Fence	2	
25	16Y-62-50804	圆柱销 Cylindrical pin	4	
26	16Y-62-50011	螺母 Nut	2	
27	16Y-62-50010	挡板 Fence	2	
28	04059-01032	铁丝 Iron wire	2	
29	01322-40812	紧定螺钉 Screw	2	
30	16Y-62-50300	左前油管 Front hose (L.H.)	1	
31	16Y-62-60200	右后油管 Rear oil tube (R.H.)	1	
31	16Y-62-50600	左后油管 Rear hose (L.H.)	1	
32	01010-51055	螺栓M10*55 Bolt	8	
33	01010-51045	螺栓M10*45 Bolt	8	
34	01602-21030	垫圈10 Washer	16	
35	07000-13035	O形圈 O-ring	4	
36	07283-23442	管夹 Hose clip	4	
37	01599-01011	螺母M10*1.25 Nut	8	

铲刀提升油缸 BLADE LIFT CYLINDER

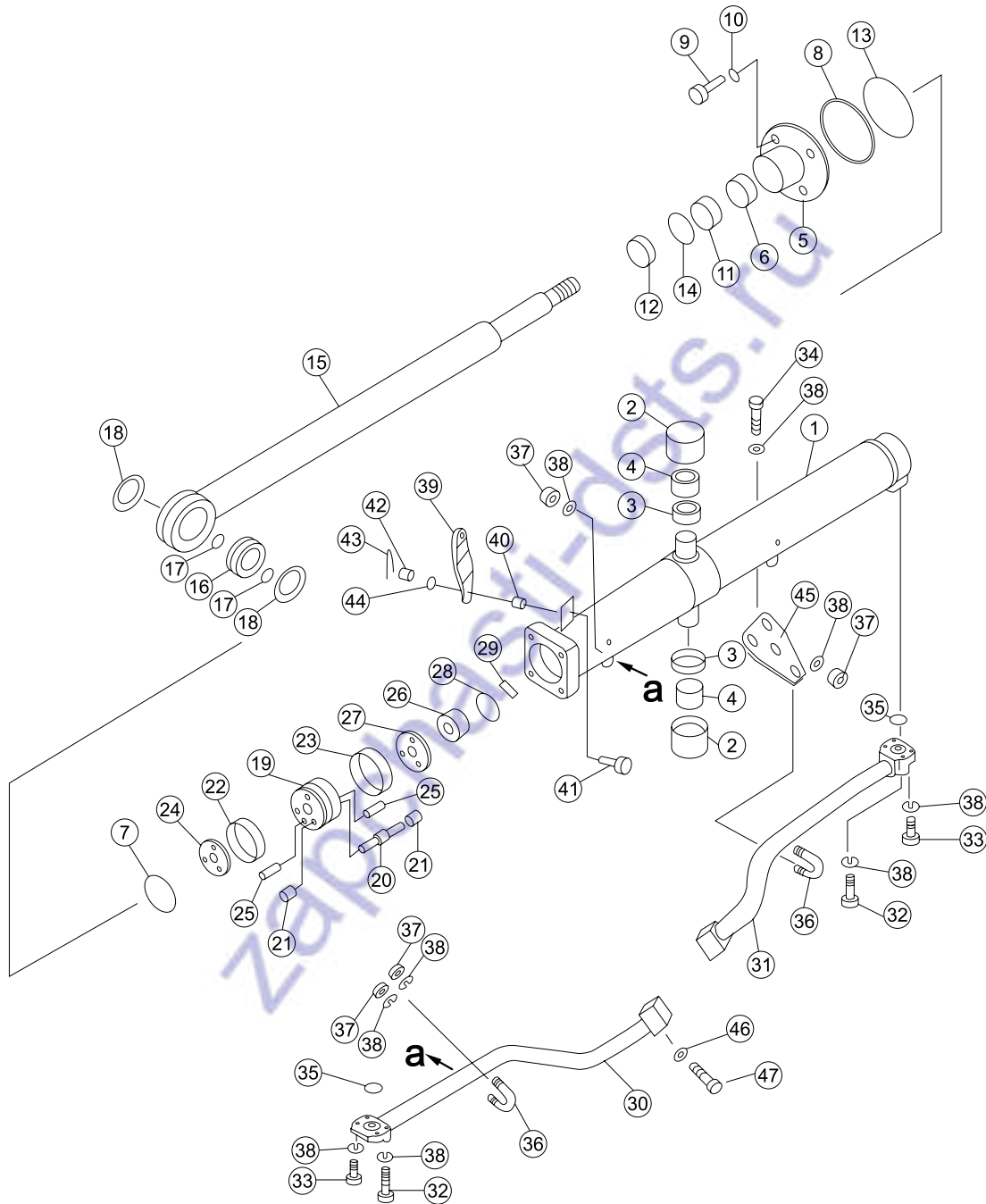

序号 NO.	部件号 PART NO.	零件名称 PART NAME	数量 Q'TY	适用机型 MODEL
38	01643-31032	垫圈10 Washer	8	SD16
39	16Y-62-50006	支撑板 Support plate	2	
40	16Y-62-50007	套 Bush	2	
41	01012-51245	螺栓M12*45 Bolt	2	
42	01590-31215	螺母M12 Nut	2	
43	04050-13036	开口销 Cotter pin	2	
44	01643-31232	垫圈12 Washer	2	

铲刀提升油缸 BLADE LIFT CYLINDER

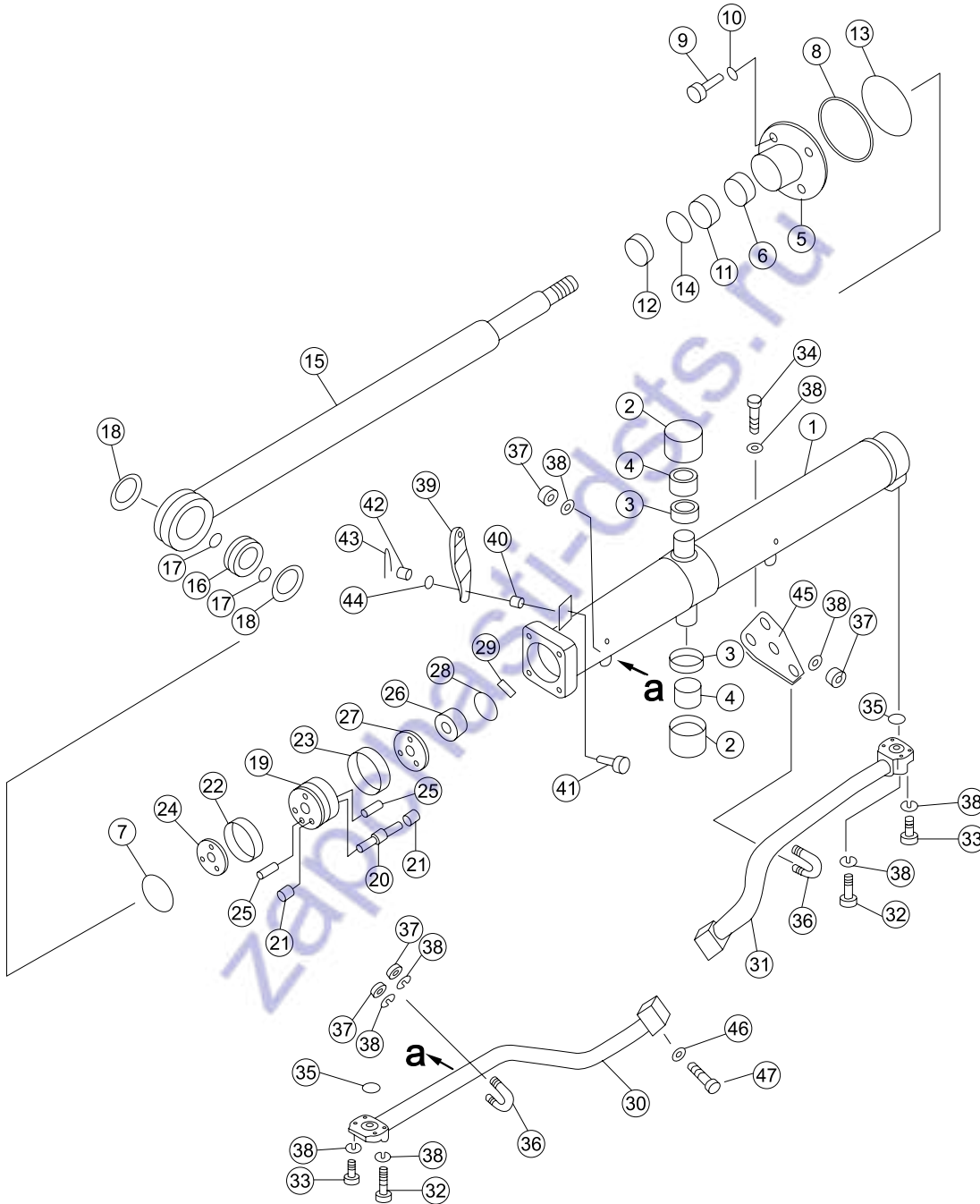

序号 NO.	部件号 PART NO.	零件名称 PART NAME	数量 Q'TY	适用机型 MODEL
0	16Y-62E-10000	铲刀提升油缸(左) Blade Lift Cylinder (L.H.)	1	SD16E
0	16Y-62E-20000	铲刀提升油缸(右) Blade Lift Cylinder (R.H.)	1	
1	16Y-62E-21000	右油缸体 Oil cylinder body (R.H.)	1	
1	16Y-62E-12000	左油缸体 Oil cylinder body (L.H.)	1	
2	16Y-62-50002	轴套 Sleeve	4	
3	07145-00055	防尘圈 Dust ring	4	
4	16Y-62-50500	衬套 Bush	4	
5	16Y-62-50005	压盖 Gland	2	
6	16Y-62-50003	导向环 Guide ring	2	
7	07000-13038	O形圈 O-ring	2	
8	07146-02106	保护圈 Guard circle	2	
9	01010-52055	螺栓M20*55 Bolt	8	
10	01602-22060	垫圈20 Washer	8	
11	16Y-62-50200	斯特封 Step seal	2	
12	16Y-62-50001	防尘圈 Dust ring	2	
13	07000-12105	O形圈 O-ring	2	
14	16Y-62-50008	KY圈 KY-ring	2	
15	16Y-62-50100	活塞杆 Piston rod	2	
16	07137-04006	向心关节轴承 Radial joint bearing	2	
17	07000-13040	O形圈 O-ring	4	
18	04065-09030	挡圈 Retaining ring	4	
19	16Y-62-50800	活塞 Piston	2	
20	16Y-62-50803	阀杆 Valve stem	6	
21	16Y-62-50802	阀座 Valve seat	12	
22	16Y-62-50700	格莱圈 Glyd ring	2	
23	16Y-62-50009	支承环 Support ring	4	
24	16Y-62-50004	挡板 Fence	2	
25	16Y-62-50804	圆柱销 Cylindrical pin	4	
26	16Y-62-50011	螺母 Nut	2	
27	16Y-62-50010	挡板 Fence	2	
28	04059-01032	铁丝 Iron wire	2	
29	01322-40812	紧定螺钉 Screw	2	
30	16Y-62E-11000	左前油管 Front hose (L.H.)	2	
31	16Y-62E-13000	左后油管 Rear hose (L.H.)	1	
31	16Y-62E-22000	右后油管 Rear oil tube (R.H.)	1	
32	01010-51055	螺栓M10*55 Bolt	8	
33	01010-51045	螺栓M10*45 Bolt	8	
34	01602-21030	垫圈10 Washer	16	
35	07000-13035	O形圈 O-ring	4	
36	07283-23442	管夹 Hose clip	4	
37	01599-01011	螺母M10*1.25 Nut	8	

铲刀提升油缸 BLADE LIFT CYLINDER

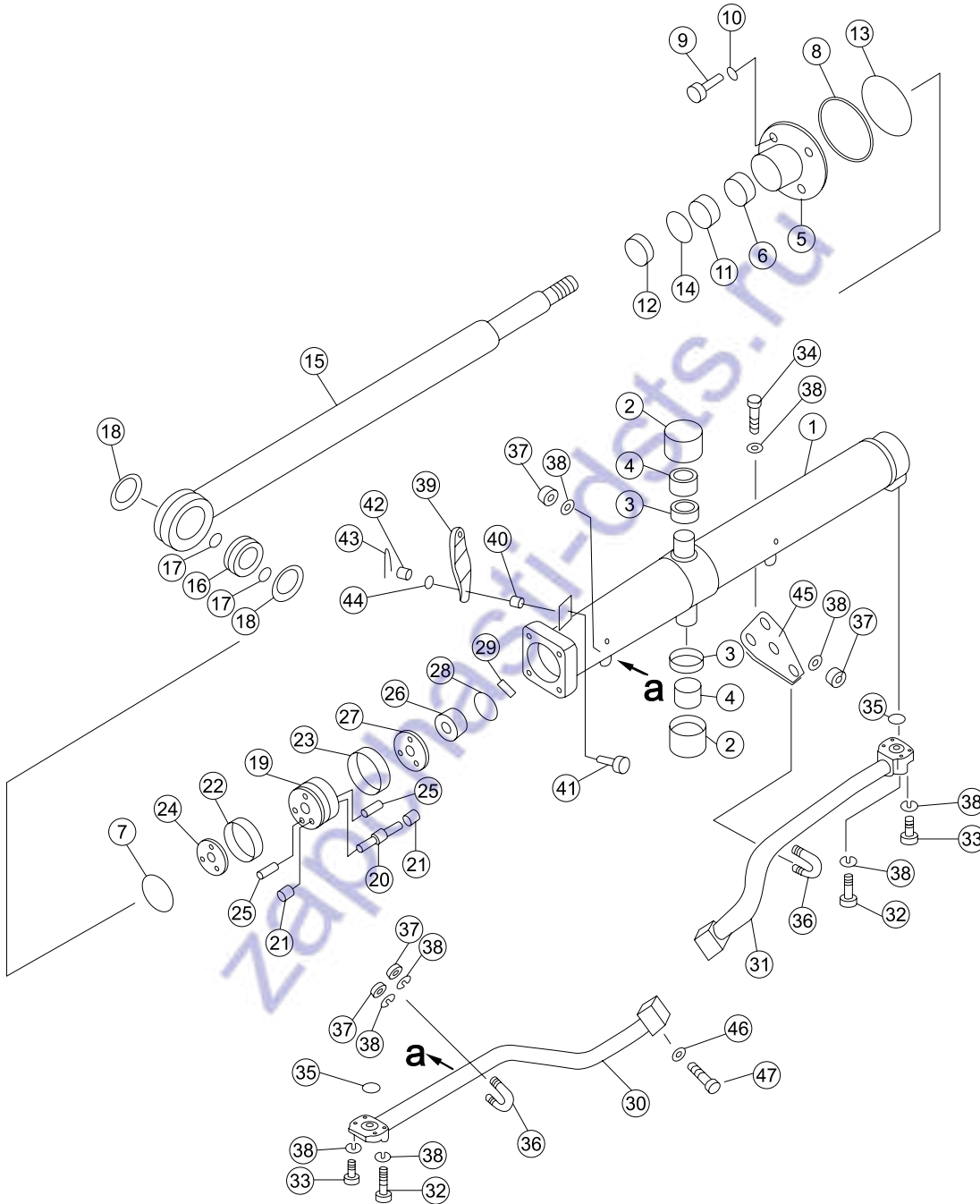

序号 NO.	部件号 PART NO.	零件名称 PART NAME	数量 Q'TY	适用机型 MODEL
38	01643-31032	垫圈10 Washer	8	SD16E
39	16Y-62-50006	支撑板 Support plate	2	
40	16Y-62-50007	套 Bush	2	
41	01012-51245	螺栓M12*45 Bolt	2	
42	01590-31215	螺母M12 Nut	2	
43	04050-13036	开口销 Cotter pin	2	
44	01643-31232	垫圈12 Washer	2	

铲刀提升油缸 BLADE LIFT CYLINDER

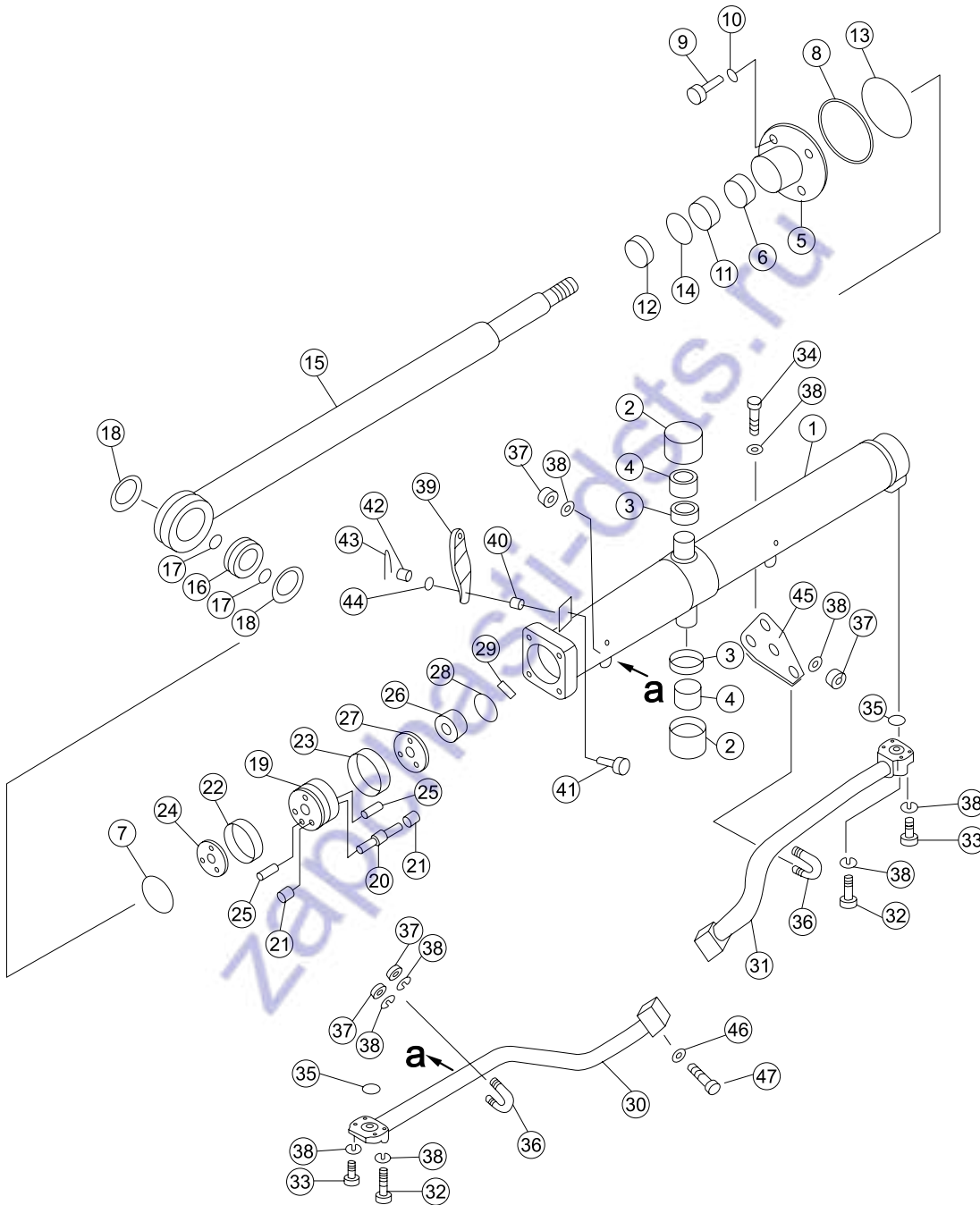

序号 NO.	部件号 PART NO.	零件名称 PART NAME	数量 Q'TY	适用机型 MODEL
0	16L-62C-10000	铲刀提升油缸(右) Blade lift cylinder (R.H.)	1	SD16L
0	16L-62C-20000	铲刀提升油缸(左) Blade lift cylinder (L.H.)	1	
1	16L-62C-20200	左油缸体 Oil cylinder body (L.H.)	1	
1	16L-62C-10200	右油缸体 Oil cylinder body (R.H.)	1	
2	16Y-62-50002	轴套 Sleeve	4	
3	07145-00055	防尘圈 Dust ring	4	
4	16Y-62-50500	衬套 Bush	4	
5	16Y-62-50005	压盖 Gland	2	
6	16Y-62-50003	导向环 Guide ring	2	
7	07000-13038	O形圈 O-ring	2	
8	07146-02106	保护圈 Guard circle	2	
9	01010-52055	螺栓M20*55 Bolt	8	
10	01643-32060	垫圈20 Washer	8	
11	16Y-62-50200	斯特封 Step seal	2	
12	16Y-62-50001	防尘圈 Dust ring	2	
13	07000-12105	O形圈 O-ring	2	
14	16Y-62-50008	KY圈 KY-ring	2	
15	16Y-62-50100	活塞杆 Piston rod	2	
16	07137-04006	向心关节轴承 Radial joint bearing	2	
17	07000-13040	O形圈 O-ring	4	
18	04065-09030	挡圈 Retaining ring	4	
19	16Y-62-50800	活塞 Piston	2	
20	16Y-62-50803	阀杆 Valve stem	6	
21	16Y-62-50802	阀座 Valve seat	12	
22	16Y-62-50700	格莱圈 Glyd ring	2	
23	16Y-62-50009	支承环 Support ring	4	
24	16Y-62-50004	挡板 Fence	2	
25	16Y-62-50804	圆柱销 Cylindrical pin	4	
26	16Y-62-50011	螺母 Nut	2	
27	16Y-62-50010	挡板 Fence	2	
28	04059-01032	铁丝 Iron wire	2	
29	01322-40812	紧定螺钉 Screw	2	
30	16L-62C-20100	左前油管 Front hose (L.H.)	1	
30	16L-62C-10100	右前油管 Front hose (R.H.)	1	
31	16L-62C-20300	左后油管 Rear hose (L.H.)	1	
31	16L-62C-10300	右后油管 Rear oil tube (R.H.)	1	
32	01010-51055	螺栓M10*55 Bolt	8	
33	01010-51045	螺栓M10*45 Bolt	8	
34	01010-51025	螺栓M10*25 Bolt	2	
35	07000-13035	O形圈 O-ring	4	
36	07283-23442	管夹 Hose clip	4	

铲刀提升油缸 BLADE LIFT CYLINDER

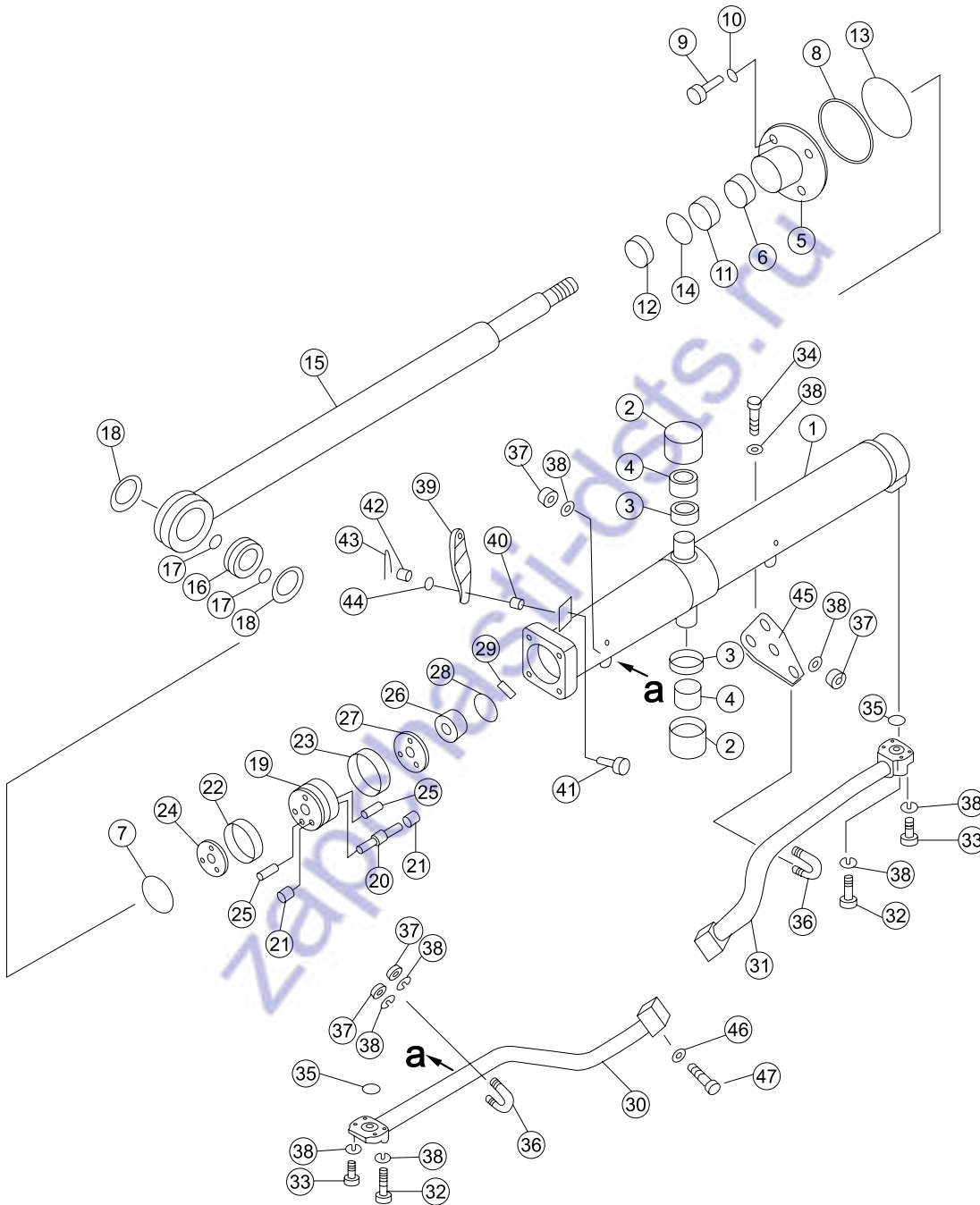

序号 NO.	部件号 PART NO.	零件名称 PART NAME	数量 Q'TY	适用机型 MODEL
37	01599-01011	螺母M10*1.25 Nut	8	SD16L
38	01643-31032	垫圈10 Washer	28	
39	16L-62C-10002	支承板 Support plate	2	
40	16Y-62-50007	套 Bush	2	
41	01012-51245	螺栓M12*45 Bolt	2	
42	01590-31215	螺母M12 Nut	2	
43	04050-13036	开口销 Cotter pin	2	
44	01643-31232	垫圈12 Washer	4	
45	16L-62C-10001	板 Plate	1	
46	01643-30823	垫圈8 Washer	2	
47	01010-50820	螺栓M8*20 Bolt	2	

倾斜管路总成(1/2) TILT PIPING ASS'Y (1/2)

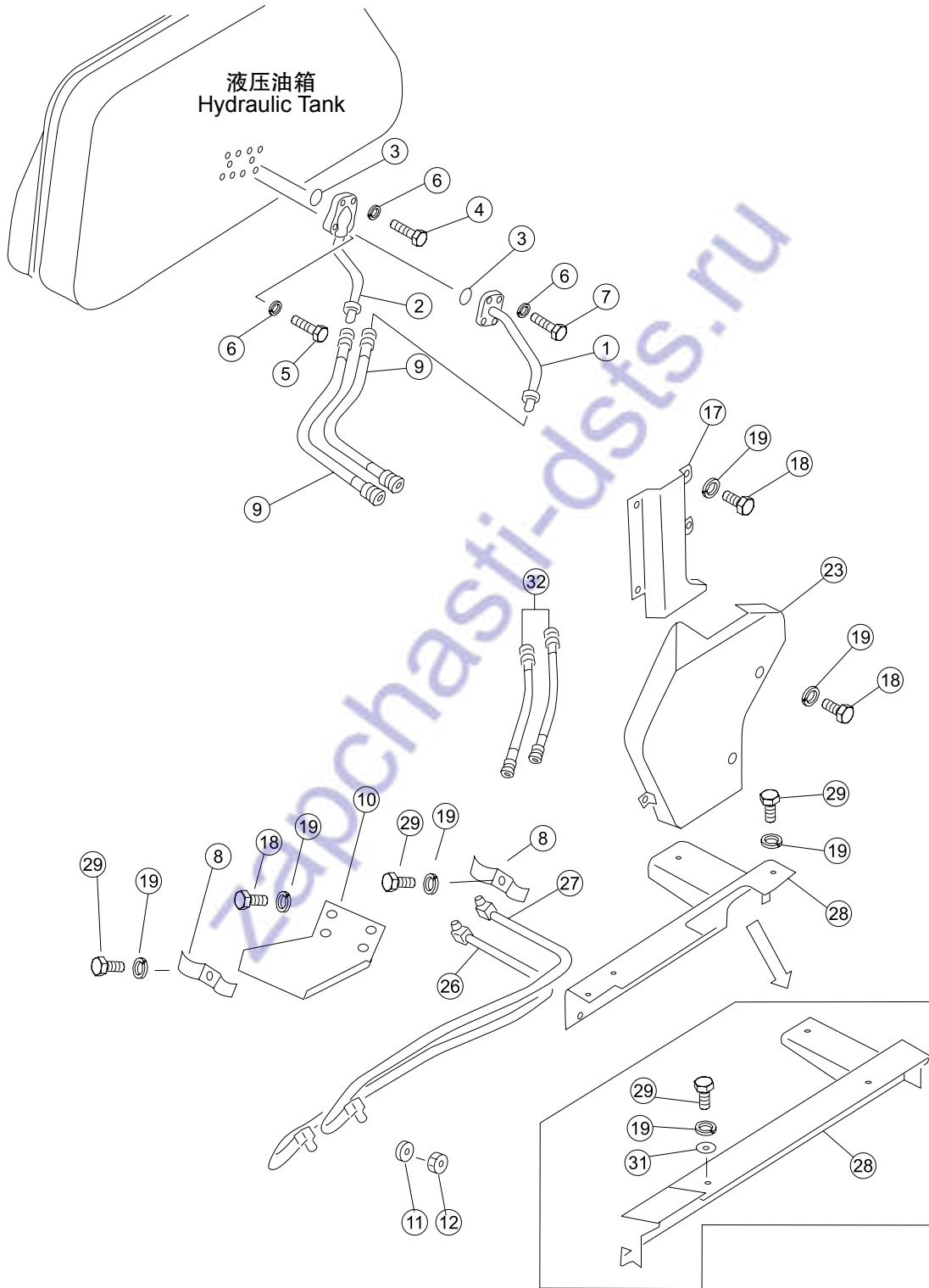

序号 NO.	部件号 PART NO.	零件名称 PART NAME		数量 Q'TY	适用机型 MODEL
1	16Y-63-02000	管	Hose	1	SD16
2	16Y-63-01000	管	Hose	1	
3	07000-13038	O形圈	O-ring	2	
4	01010-51050	螺栓M10*50	Bolt	2	
5	01010-51060	螺栓M10*60	Bolt	2	
6	01602-21030	垫圈10	Washer	8	
7	01010-51045	螺栓M10*45	Bolt	4	
9	07108-20409	软管	Hose	2	
17	16Y-63-03000	管接头	Pipe joint	1	
18	01010-51225	螺栓M12*25	Bolt	8	
19	01602-21236	垫圈12	Washer	11	
23	16Y-63-04000	罩	Cover	1	
26	16Y-63-07000	管	Hose	1	
27	16Y-63-06000	管	Hose	1	
28	16Y-63-05000	罩	Cover	1	
29	01010-51230	螺栓M12*30	Bolt	3	
31	01643-31232	垫圈12	Washer	3	
32	07108-20405	软管	Hose	2	

倾斜管路总成(2/2) TILT PIPING ASS'Y (2/2)

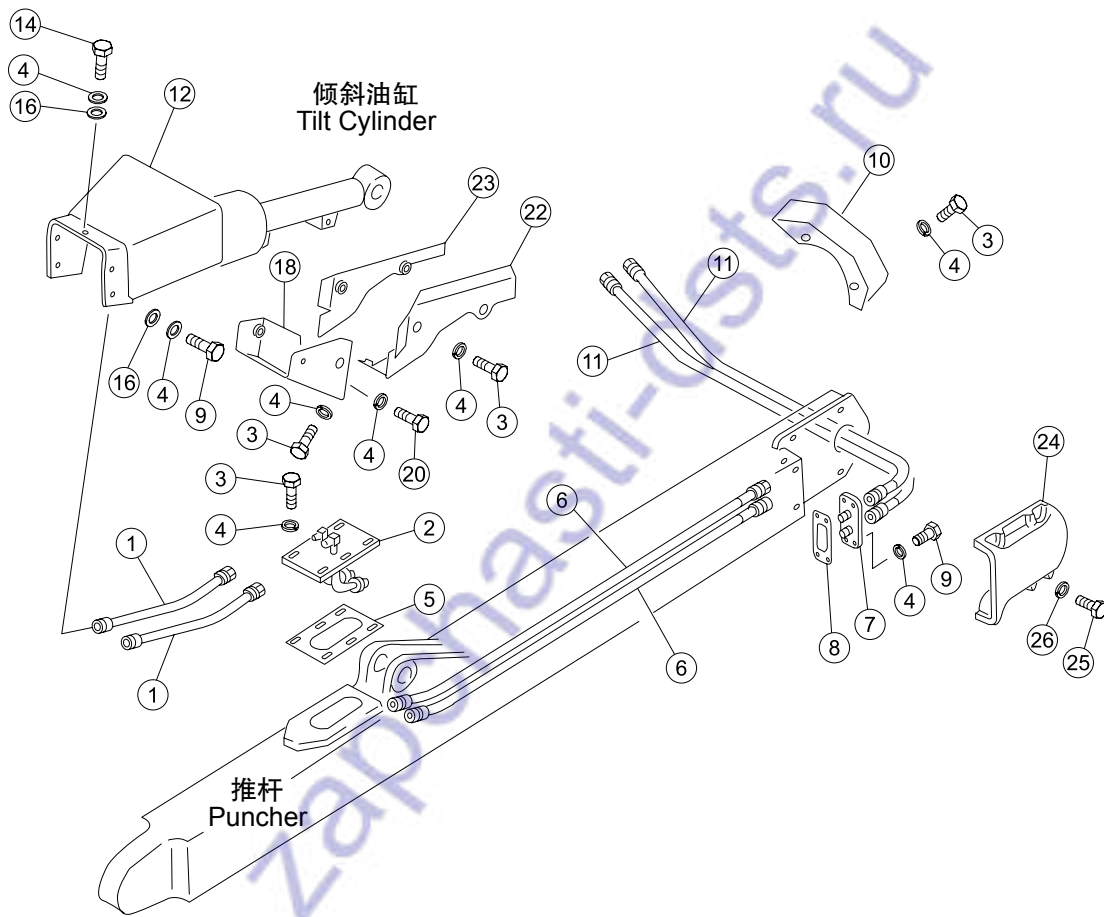

序号 NO.	部件号 PART NO.	零件名称 PART NAME	数量 Q'TY	适用机型 MODEL
1	07113-00306	软管 Hose	2	SD16
2	16Y-63-10000	接头座 Seat,joint	1	
3	01010-51230	螺栓M12*30 Bolt	14	
4	01602-21236	垫圈12 Washer	26	
5	16Y-63-00005	垫 Pad	1	
6	07113-00317	软管 Hose	2	
7	16Y-63-08000	接头座 Seat,joint	1	
8	16Y-63-00004	垫 Pad	1	
9	01010-51225	螺栓M12*25 Bolt	8	
10	16Y-63-16000	罩 Cover	1	
11	07113-00311	软管 Hose	2	
12	16Y-63-14000	护罩 Guard	1	
14	01010-51235	螺栓M12*35 Bolt	1	
16	01643-31232	垫圈12 Washer	5	
18	16Y-63-12000	底护罩 Bottom guard	1	
20	01010-51240	螺栓M12*40 Bolt	3	
22	16Y-63-11000	左护罩 Guard(L.H.)	1	
23	16Y-63-09000	右护罩 Guard(R.H.)	1	
24	16Y-63-00006	罩 Cover	1	
25	01010-51425	螺栓M14*25 Bolt	4	
26	01602-21442	垫圈14 Washer	4	

倾斜管路总成(1/2) TILT PIPING ASS'Y (1/2)

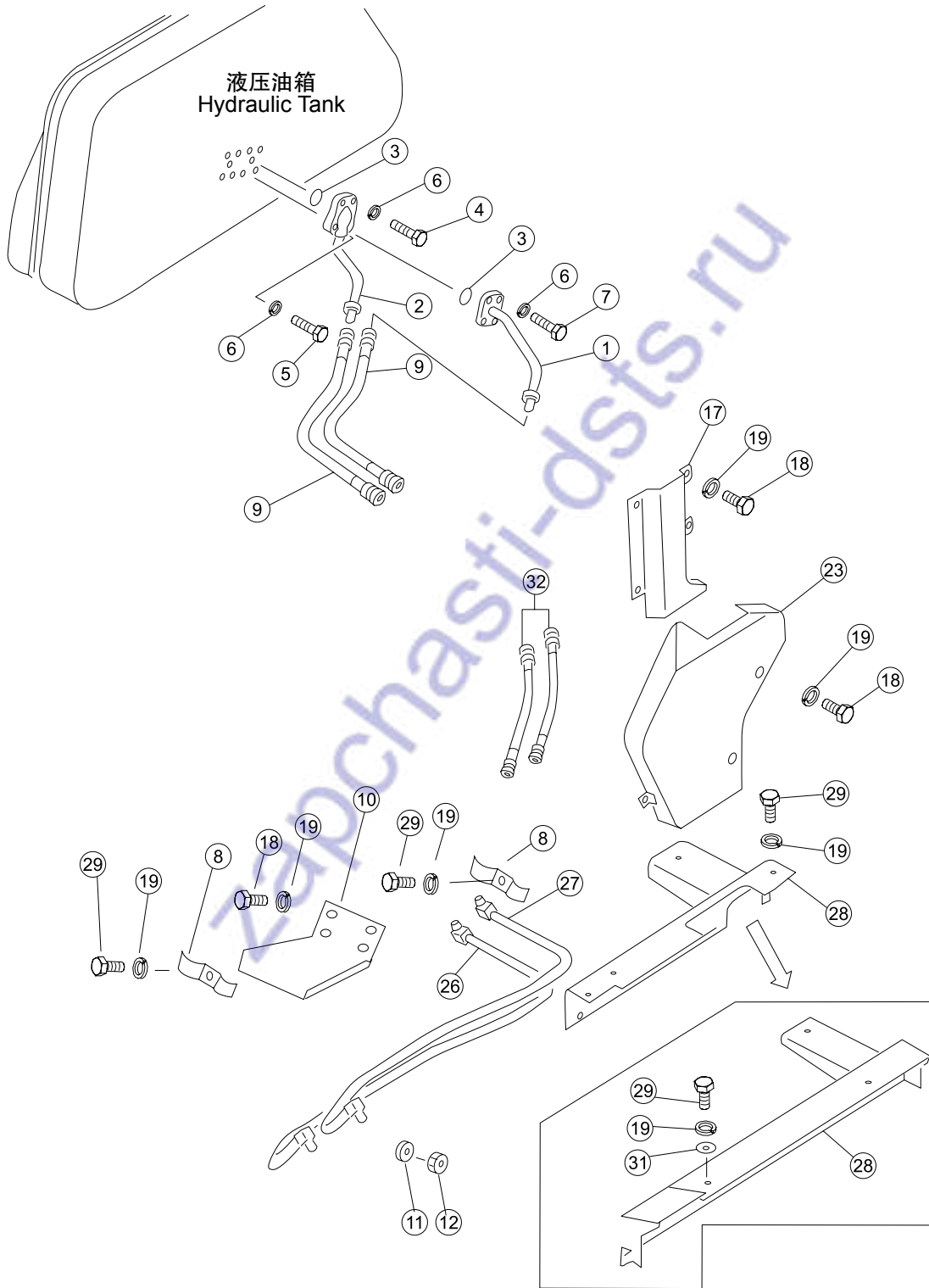

序号 NO.	部件号 PART NO.	零件名称 PART NAME	数量 Q'TY	适用机型 MODEL
1	16Y-63-02000	管 Hose	1	SD16E
2	16Y-63-01000	管 Hose	1	
3	07000-13038	O形圈 O-ring	2	
4	01010-51050	螺栓M10*50 Bolt	2	
5	01010-51060	螺栓M10*60 Bolt	2	
6	01602-21030	垫圈10 Washer	8	
7	01010-51045	螺栓M10*45 Bolt	4	
9	07108-20409	软管 Hose	2	
17	16Y-63-03000	管接头 Pipe joint	1	
18	01010-51225	螺栓M12*25 Bolt	8	
19	01602-21236	垫圈12 Washer	11	
23	16Y-63-04000	罩 Cover	1	
26	16Y-63E-10000	管 Hose	1	
27	16Y-63E-20000	管 Hose	1	
28	16Y-63E-30000	罩 Cover	1	
29	01010-51230	螺栓M12*30 Bolt	3	
31	01643-31232	垫圈12 Washer	3	
32	07108-20406	软管 Hose	2	

倾斜管路总成(2/2) TILT PIPING ASS'Y (2/2)

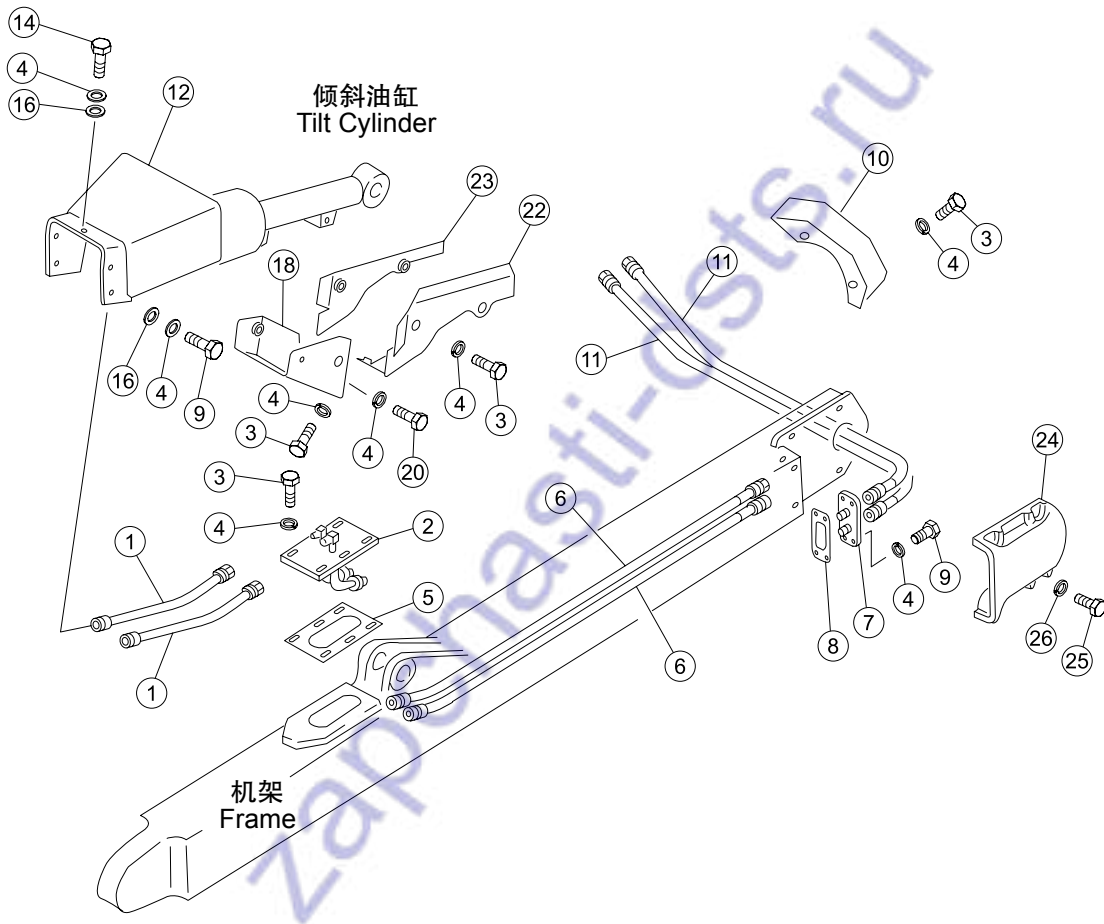

序号 NO.	部件号 PART NO.	零件名称 PART NAME	数量 Q'TY	适用机型 MODEL
1	07113-00306	软管 Hose	2	SD16E
2	16Y-63-10000	接头座 Seat,joint	1	
3	01010-51230	螺栓M12*30 Bolt	14	
4	01602-21236	垫圈12 Washer	26	
5	16Y-63-00005	垫 Pad	1	
6	07113-00317	软管 Hose	2	
7	16Y-63-08000	接头座 Seat,joint	1	
8	16Y-63-00004	垫 Pad	1	
9	01010-51225	螺栓M12*25 Bolt	8	
10	16Y-63E-40000	罩 Cover	1	
11	07113-00311	软管 Hose	2	
12	16Y-63-14000	护罩 Guard	1	
14	01010-51235	螺栓M12*35 Bolt	1	
16	01643-31232	垫圈12 Washer	5	
18	16Y-63-12000	底护罩 Bottom guard	1	
20	01010-51240	螺栓M12*40 Bolt	3	
22	16Y-63-11000	左护罩 Guard(L.H.)	1	
23	16Y-63-09000	右护罩 Guard(R.H.)	1	
24	16Y-63-00006	罩 Cover	1	
25	01010-51425	螺栓M14*25 Bolt	4	
26	01602-21442	垫圈14 Washer	4	

倾斜管路总成(1/2) TILT PIPING ASS'Y (1/2)

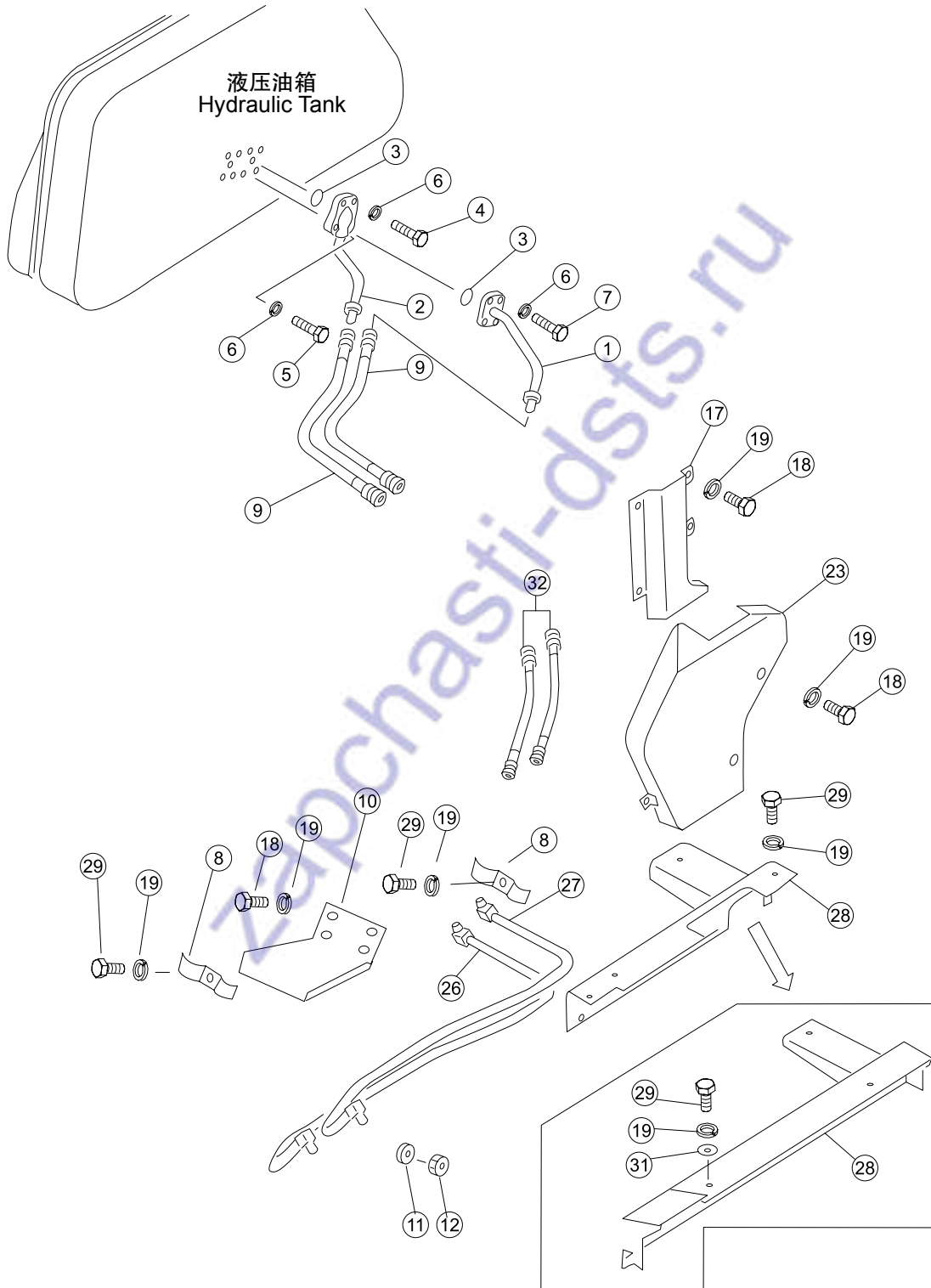

序号 NO.	部件号 PART NO.	零件名称 PART NAME	数量 Q'TY	适用机型 MODEL
1	16Y-63-02000	管 Hose	1	SD16L
2	16Y-63-01000	管 Hose	1	
3	07000-13038	O形圈 O-ring	2	
4	01010-51050	螺栓M10*50 Bolt	2	
5	01010-51060	螺栓M10*60 Bolt	2	
6	01602-21030	垫圈10 Washer	8	
7	01010-51045	螺栓M10*45 Bolt	4	
8	16L-63-00001	管夹 Hose clip	2	
9	07108-20409	软管 Hose	2	
10	16L-63-40000	弯板 Plate	1	
11	07222-00312	软管防尘盖 Dust cover	2	
12	07221-20315	螺母 Nut	2	
17	16Y-63-03000	管接头 Pipe joint	1	
18	01010-51225	螺栓M12*25 Bolt	12	
19	01602-21236	垫圈12 Washer	17	
23	16Y-63-04000	罩 Cover	1	
26	16L-63-10000	管 Hose	1	
27	16L-63-20000	管 Hose	1	
28	16L-63-30000	罩 Cover	1	
29	01010-51230	螺栓M12*30 Bolt	5	
31	01643-31232	垫圈12 Washer	3	
32	07108-20405	软管 Hose	2	

倾斜管路总成(2/2) TILT PIPING ASS'Y (2/2)

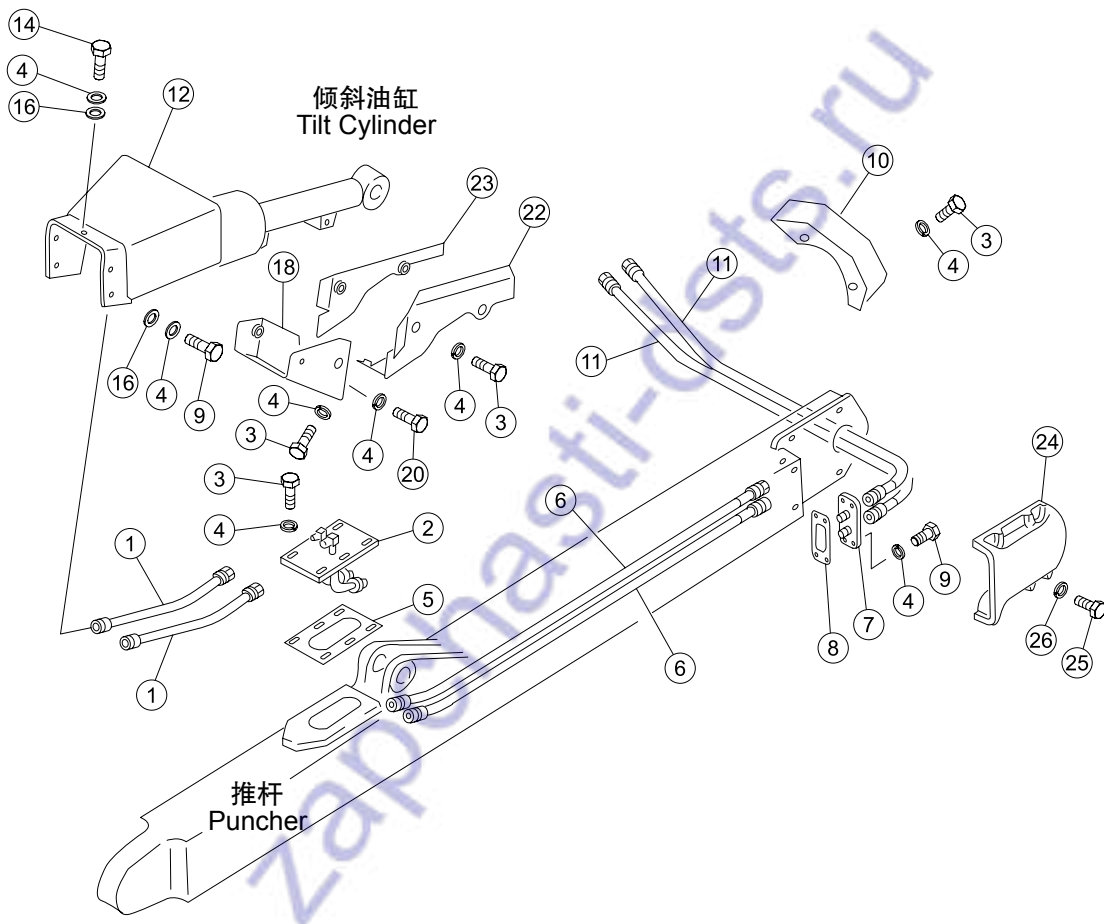

序号 NO.	部件号 PART NO.	零件名称 PART NAME	数量 Q'TY	适用机型 MODEL
1	07113-00306	软管 Hose	2	SD16L
2	16Y-63-10000	接头座 Seat,joint	1	
3	01010-51230	螺栓M12*30 Bolt	13	
3	01010-51250	螺栓M12*50 Bolt	2	
4	01602-21236	垫圈12 Washer	26	
5	16Y-63-00005	垫 Pad	1	
6	07113-00315	软管 Hose	2	
7	16Y-63-08000	接头座 Seat,joint	1	
8	16Y-63-00004	垫 Pad	1	
9	01010-51225	螺栓M12*25 Bolt	8	
11	16L-63-60000	软管 Hose	2	
12	16L-63-50000	护罩 Guard	1	
14	01010-51235	螺栓M12*35 Bolt	1	
18	16Y-63-12000	底护罩 Bottom guard	1	
20	01010-51240	螺栓M12*40 Bolt	2	
22	16Y-63-11000	左护罩 Guard(L.H.)	1	
23	16Y-63-09000	右护罩 Guard(R.H.)	1	
24	16L-63-00002	罩 Cover	1	
25	01010-51425	螺栓M14*25 Bolt	4	
26	01602-21442	垫圈14 Washer	4	

倾斜油缸总成 TILT OIL CYLINDER ASS'Y

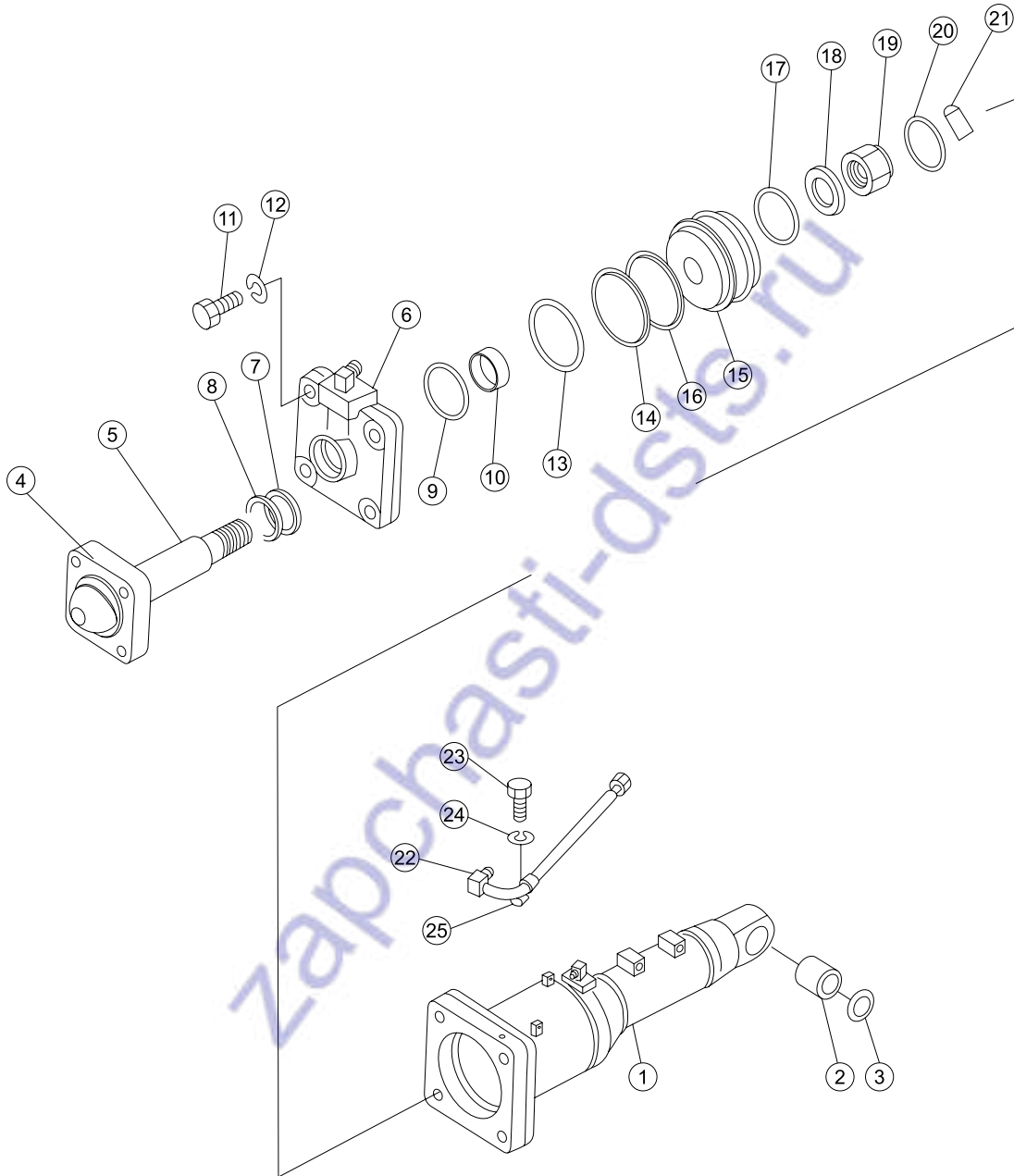

序号 NO.	部件号 PART NO.	零件名称 PART NAME		数量 Q'TY	适用机型 MODEL
0	16Y-63-13000	倾斜油缸	Tilt oil cylinder	1	
1	16Y-63-13100	缸筒总成	Cylinder drum ass'y	1	
2	07143-10505	衬套	Bush	1	
3	16Y-63-13600	防尘封	Dust seal	2	
4	16Y-63-13004	球头铰座	Ball seat	1	
5	16Y-63-13300	活塞杆	Piston rod	1	
6	16Y-63-13200	压盖总成	Cover ass'y	1	
7	16Y-63-13006	KY圈	KY-ring	1	
8	16Y-63-13005	防尘圈	Dust ring	1	
9	16Y-63-13400	斯特封	Step seal	1	
10	16Y-63-13007	导向环	Guide ring	1	
11	01010-52770	螺栓M27*70	Bolt	4	
12	01602-22783	垫圈27	Washer	4	
13	07000-15150	O形圈	O-ring	1	
14	16Y-63-13008	支撑环	Support ring	2	
15	16Y-63-13003	活塞	Piston	1	
16	16Y-63-13500	格莱圈	Glyd ring	1	
17	07000-12055	O形圈	O-ring	1	
18	16Y-63-13002	垫圈	Washer	1	
19	16Y-63-13001	圆螺母	Round nut	1	
20	04059-01025	铁丝	Iron wire	1	
21	01322-40820	紧定螺钉	Screw	1	
22	16Y-63-13700	油管总成	Oil tube ass'y	1	
23	01010-50810	螺栓M8*10	Bolt	1	
24	01642-20810	垫圈8	Washer	1	
25	16Y-63-13009	管卡	Clip	1	

松土器管路 RIPPER PIPING

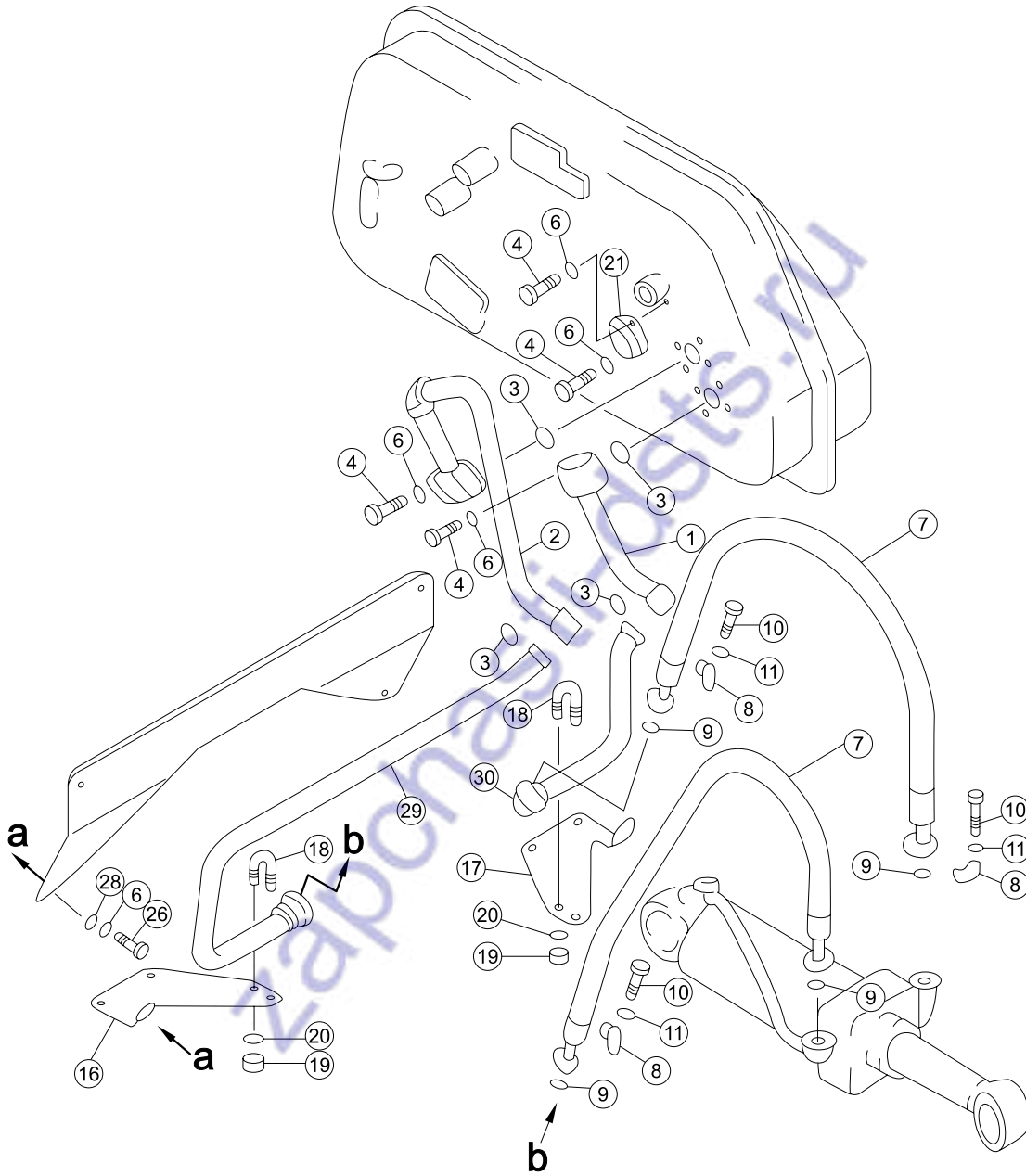

序号 NO.	部件号 PART NO.	零件名称 PART NAME	数量 Q'TY	适用机型 MODEL
1	16Y-64-02000	管 Hose	1	
2	16Y-64-01000	管 Hose	1	
3	07000-13048	O形圈 O-ring	4	
4	01010-51235	螺栓M12*35 Bolt	12	
6	01602-21236	垫圈12 Washer	14	
7	07114-01012	软管 Hose	2	
8	07371-31049	法兰 Flange	8	
9	07000-13032	O形圈 O-ring	4	
10	01010-51035	螺栓 Bolt	24	
11	01602-21030	垫圈10 Washer	24	
16	16Y-64-00003	板(右) Plate (R.H.)	1	
17	16Y-64-00004	板(左) Plate (L.H.)	1	
18	07283-23442	管夹 Hose clip	2	
19	01599-01011	螺母M10*1.25 Nut	4	
20	01643-31032	垫圈10 Washer	4	
21	16Y-64-00001	板 Plate	1	
26	01010-51220	螺栓M12*20 Bolt	2	
28	01643-31232	垫圈12 Washer	2	
29	16Y-64-03000	管 Hose	1	
30	16Y-64-04000	管 Hose	1	

铲刀操纵杆 BLADE CONTROL LEVER

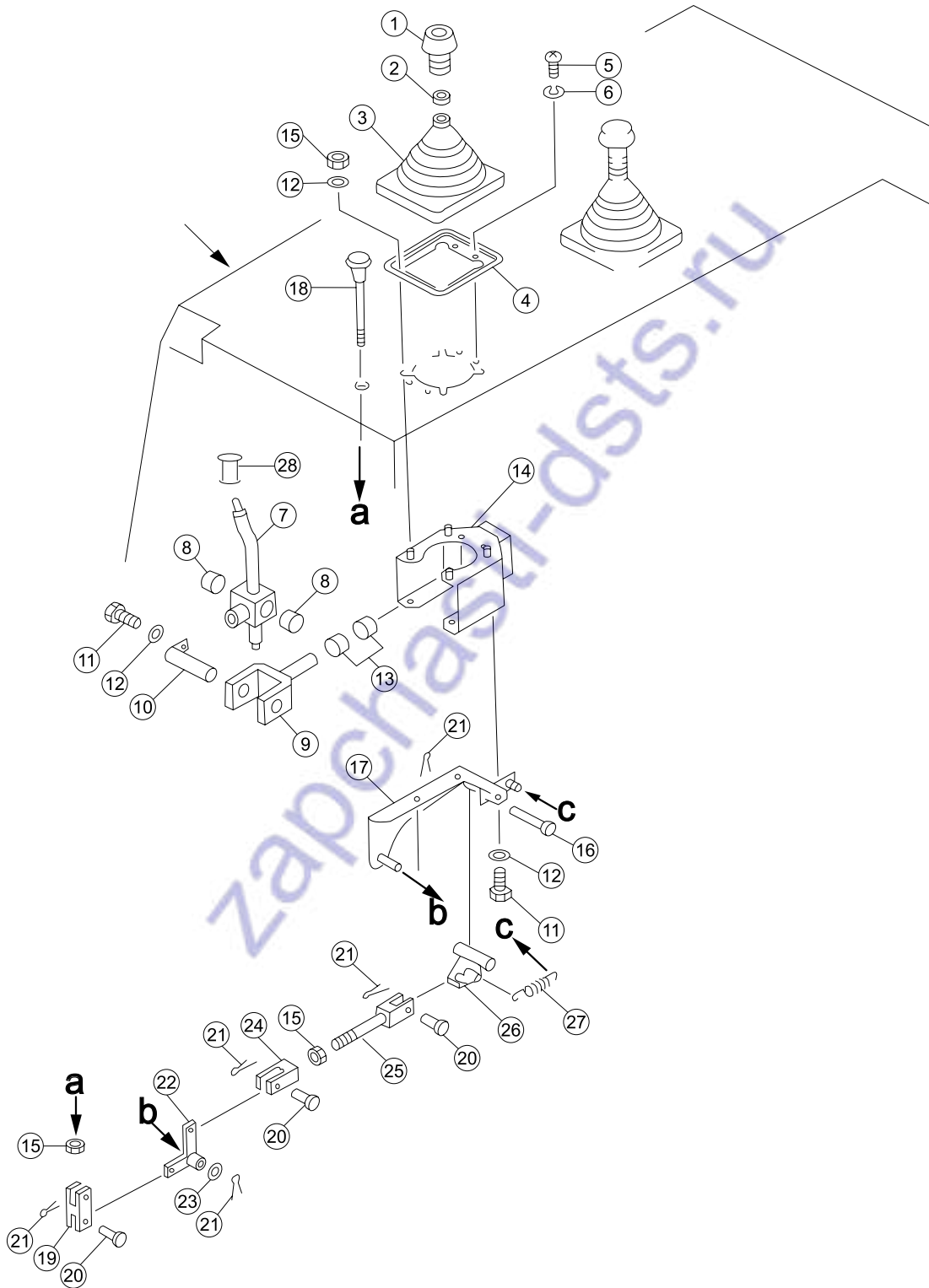

序号 NO.	部件号 PART NO.	零件名称 PART NAME	数量 Q'TY	适用机型 MODEL
1	16Y-86C-11000	手柄 Handle	1	
2	195-43-44220	螺母 Nut	1	
3	195-61-45140	护罩 Guard	1	
4	16Y-86C-00005	座 Bracket	1	
5	01220-40508	螺钉M5*8 Screw	4	
6	01601-20513	垫圈5 Washer	4	
7	16Y-86C-09000	摇臂 Rocker	1	
8	195-61-34130	轴承 Bearing	2	
9	195-61-45180	轭 Yoke	1	
10	195-61-45170	销 Pin	1	
11	01010-50816	螺栓M8*16 Bolt	4	
12	01643-30823	垫圈8 Washer	8	
13	195-61-45440	轴承 Bearing	2	
14	16Y-86C-07000	支架 Bracket	1	
15	01580-10806	螺母M8 Nut	6	
16	16Y-86C-00004	轴 Shaft	1	
17	16Y-86C-06000	支架 Bracket	1	
18	195-61-45211	按钮 Button	1	
19	16Y-86C-00003	叉口板 Crossings board	1	
20	04205-10822	销轴 Pin	3	
21	04050-12016	开口销 Cotter pin	5	
22	195-61-45260	摇臂 Rocker	1	
23	01641-20812	垫圈8 Washer	1	
24	04210-20832	叉口板 Crossings board	1	
25	04244-40805	杆组件 Lever ass'y	1	
26	16Y-86C-08000	锁块 Lock block	1	
27	195-61-45290	弹簧 Spring	1	
28	16Y-86C-00006	衬套 Bush	1	

铲刀操纵联杆 BLADE CONTROL LINKAGE

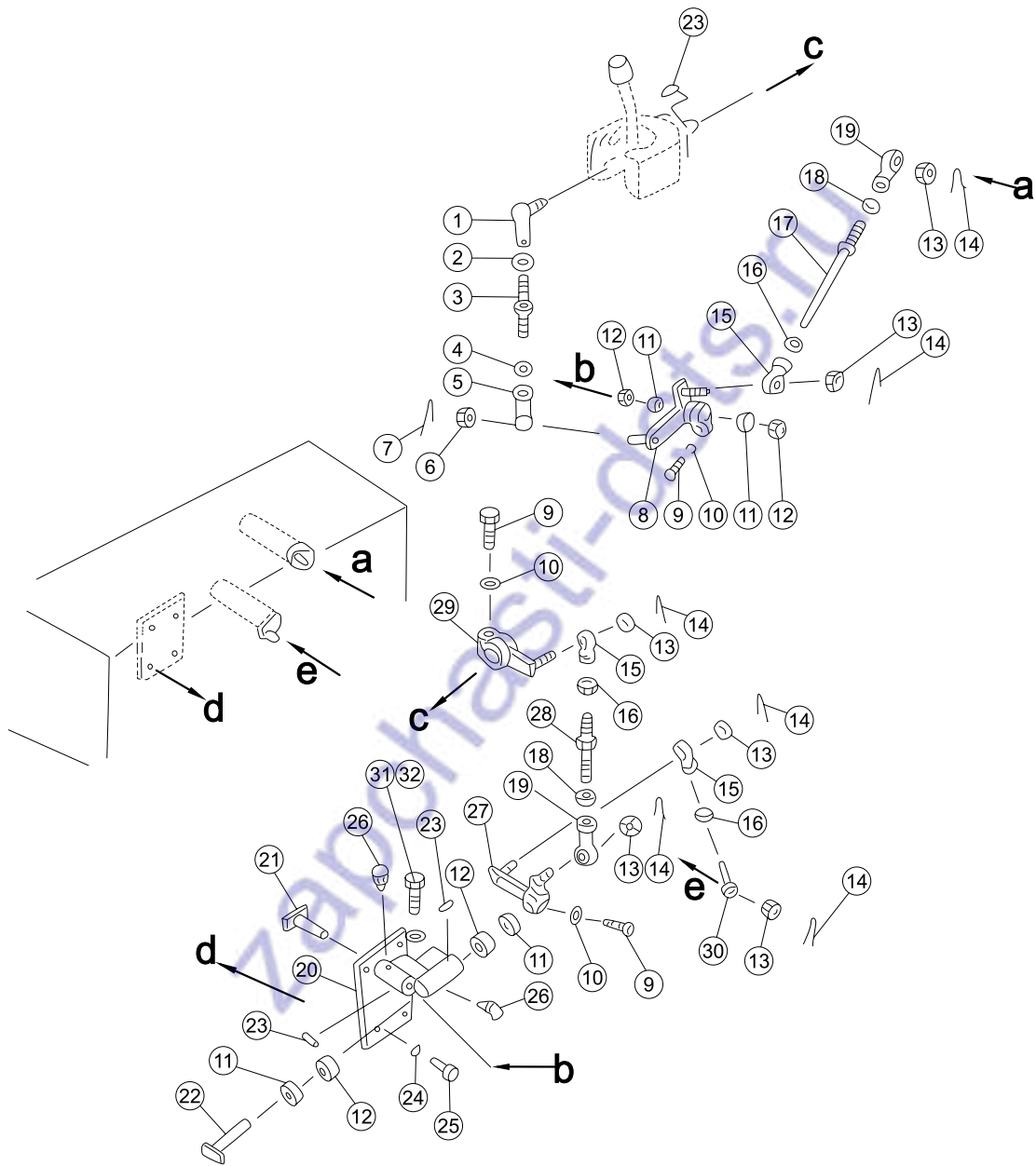

序号 NO.	部件号 PART NO.	零件名称 PART NAME	数量 Q'TY	适用机型 MODEL
1	195-61-45420	球接头 Sphero joint	1	
2	01582-11210	螺母M12*1.5 Nut	1	
3	16Y-86C-01000	杆 Lever	1	
4	01508-41207	螺母M12*1.5左 Nut	1	
5	04250-91265	关节轴承 Joint bearing	1	
6	01593-31210	螺母M12*1.5 Nut	1	
7	04050-13020	开口销 Cotter pin	1	
8	16Y-86C-02000	摇臂 Rocker	1	
9	01010-80830	螺栓M8*30 Bolt	3	
10	01643-30823	垫圈8 Washer	12	
11	GB290-HK2012	冲压外圈滚针轴承 Bearing	4	
12	06122-02004	防尘密封圈 Dust ring	4	
13	01593-31008	螺母M10*1.25 Nut	6	
14	04050-12018	开口销 Cotter pin	6	
15	04250-41056	关节轴承 Joint bearing	3	
16	01582-11008	螺母M10*1.25 Nut	3	
17	04248-31019	杆 Lever	1	
18	01508-41006	螺母M10*1.25左 Nut	2	
19	04250-61056	关节轴承 Joint bearing	2	
20	16Y-86C-03000	座 Bracket	1	
21	16Y-86C-00001	轴 Shaft	1	
22	16Y-86C-00002	轴 Shaft	1	
23	04010-00519	半圆键 Woodruff key	3	
24	01602-21236	垫圈12 Washer	4	
25	01010-51230	螺栓M12*30 Bolt	4	
26	07021-01090	油杯90° M10*1 Oil cup	2	
27	16Y-86C-04000	摇臂 Rocker	1	
27	16Y-86C-05000	锁紧杆 Lock lever yoke	1	
28	04248-31010	杆 Lever	1	
29	16Y-86C-10000	摇臂 Rocker	1	
30	04252-01061	关节轴承 Joint bearing	1	
31	01010-51020	螺栓M10*20 Bolt	2	
32	01602-21030	垫圈10 Washer	2	

松土器操纵联杆(1/2) RIPPER CONTROL LINKAGE (1/2)

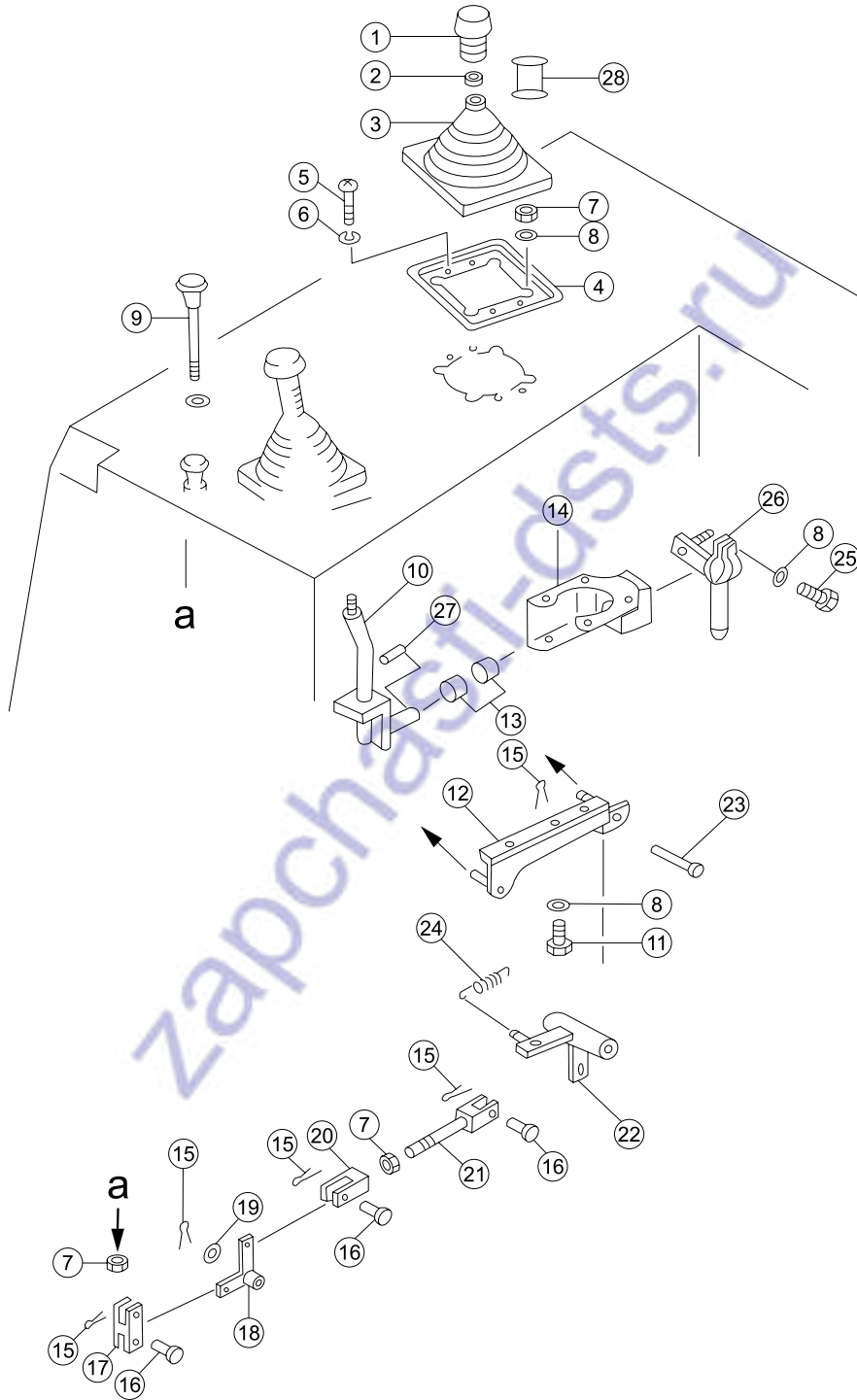

序号 NO.	部件号 PART NO.	零件名称 PART NAME	数量 Q'TY	适用机型 MODEL
1	16Y-86C-11000	手柄 Handle	1	
2	195-43-44220	螺母 Nut	1	
3	195-61-45140	护罩 Guard	1	
4	195-61-45130	座 Bracket	1	
5	01220-40508	螺钉M5*8 Screw	4	
6	01601-20513	垫圈5 Washer	4	
7	01580-10806	螺母M8 Nut	6	
8	01643-30823	垫圈8 Washer	11	
9	16Y-87C-01000	按钮 Button	1	
10	16Y-87C-05000	摇臂 Rocker	1	
11	01010-50816	螺栓M8*16 Bolt	4	
12	16Y-87C-06000	支架 Bracket	1	
13	195-61-45440	轴承 Bearing	2	
14	16Y-87C-04000	支架 Bracket	1	
15	04050-12016	开口销 Cotter pin	5	
16	04205-10822	销轴 Pin	3	
17	04210-20844	叉口板 Crossings board	1	
18	16Y-87C-09000	摇臂 Rocker	1	
19	01641-20812	垫圈8 Washer	1	
20	04210-20832	叉口板 Crossings board	1	
21	04244-40816	杆组件 Lever ass'y	1	
22	16Y-87C-07000	锁块 Lock block	1	
23	16Y-87C-00002	轴 Shaft	1	
24	195-61-45290	弹簧 Spring	1	
25	01010-80830	螺栓M8*30 Bolt	2	
26	16Y-87C-02000	摇臂 Rocker	1	
27	04010-00519	半圆键 Woodruff key	1	
28	16Y-86C-00006	衬套 Bush	1	

松土器操纵联杆(2/2) RIPPER CONTROL LINKAGE (2/2)

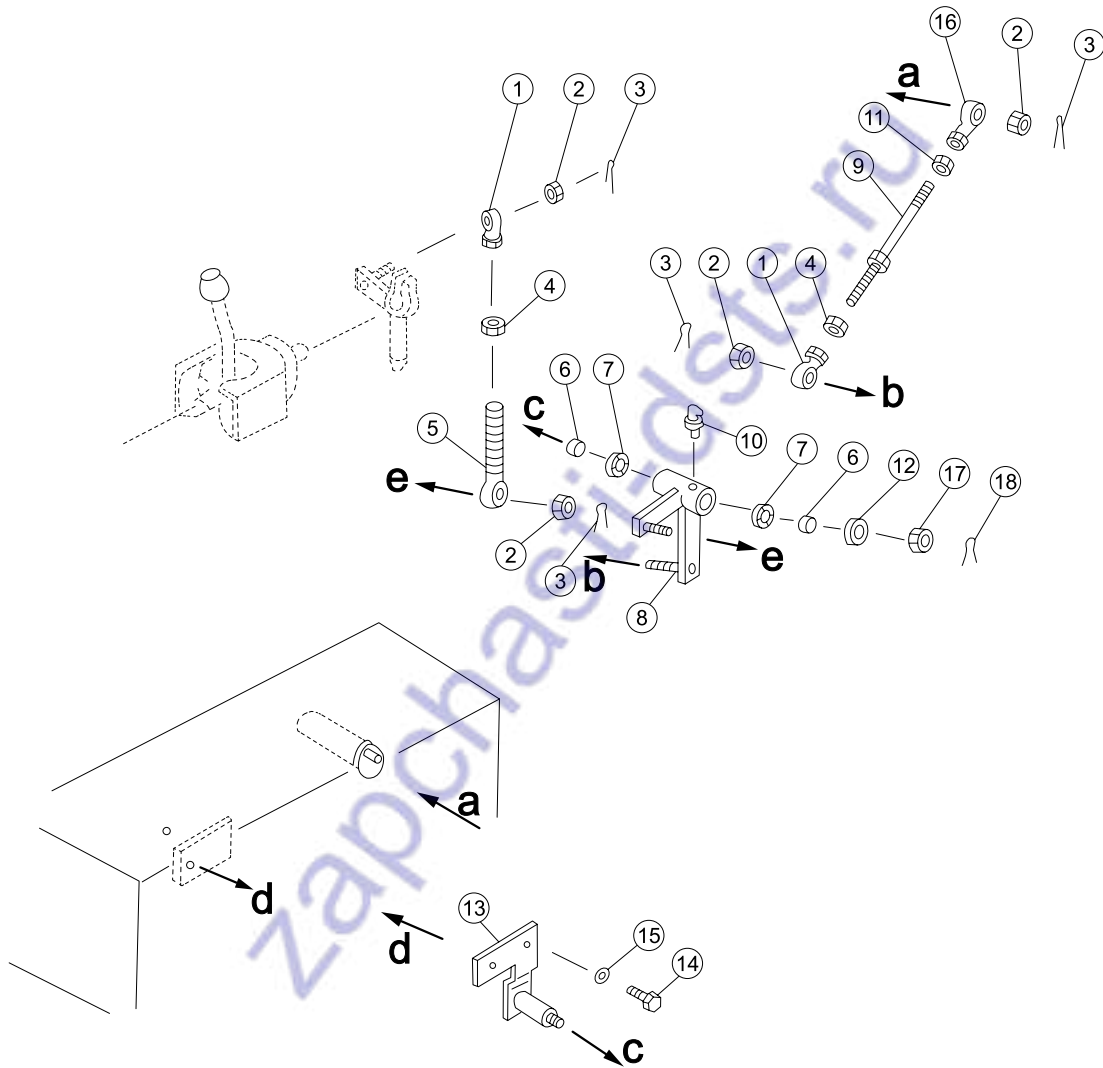

序号 NO.	部件号 PART NO.	零件名称 PART NAME		数量 Q'TY	适用机型 MODEL
1	04250-41056	关节轴承	Joint bearing	2	
2	01593-31008	螺母M10*1.25	Nut	4	
3	04050-12018	开口销	Cotter pin	4	
4	01582-11008	螺母M10*1.25	Nut	2	
5	04252-01061	关节轴承	Joint bearing	1	
6	06122-02004	防尘密封圈	Dust ring	2	
7	GB290-HK2012	冲压外圈滚针轴承	Bearing	2	
8	16Y-87C-03000	摇臂	Rocker	1	
9	04248-31016	杆	Lever	1	
10	07021-01090	油杯90° M10*1	Oil cup	2	
11	01508-41006	螺母M10*1.25左	Nut	2	
12	16Y-87C-00001	垫	Pad	1	
13	16Y-87C-08000	座	Bracket	1	
14	01010-51225	螺栓M12*25	Bolt	2	
15	01641-21223	垫圈12	Washer	2	
16	04250-71056	关节轴承	Joint bearing	2	
17	01593-31210	螺母M12*1.5	Nut	1	
18	04050-13020	开口销	Cotter pin	1	



Blank page with horizontal dashed lines for drawing or text.

备件网
zabchasti.qst.ru

工作装置
WORK EQUIPMENT

zapchasti-dsts.ru

牵引架
TRACTION FRAME

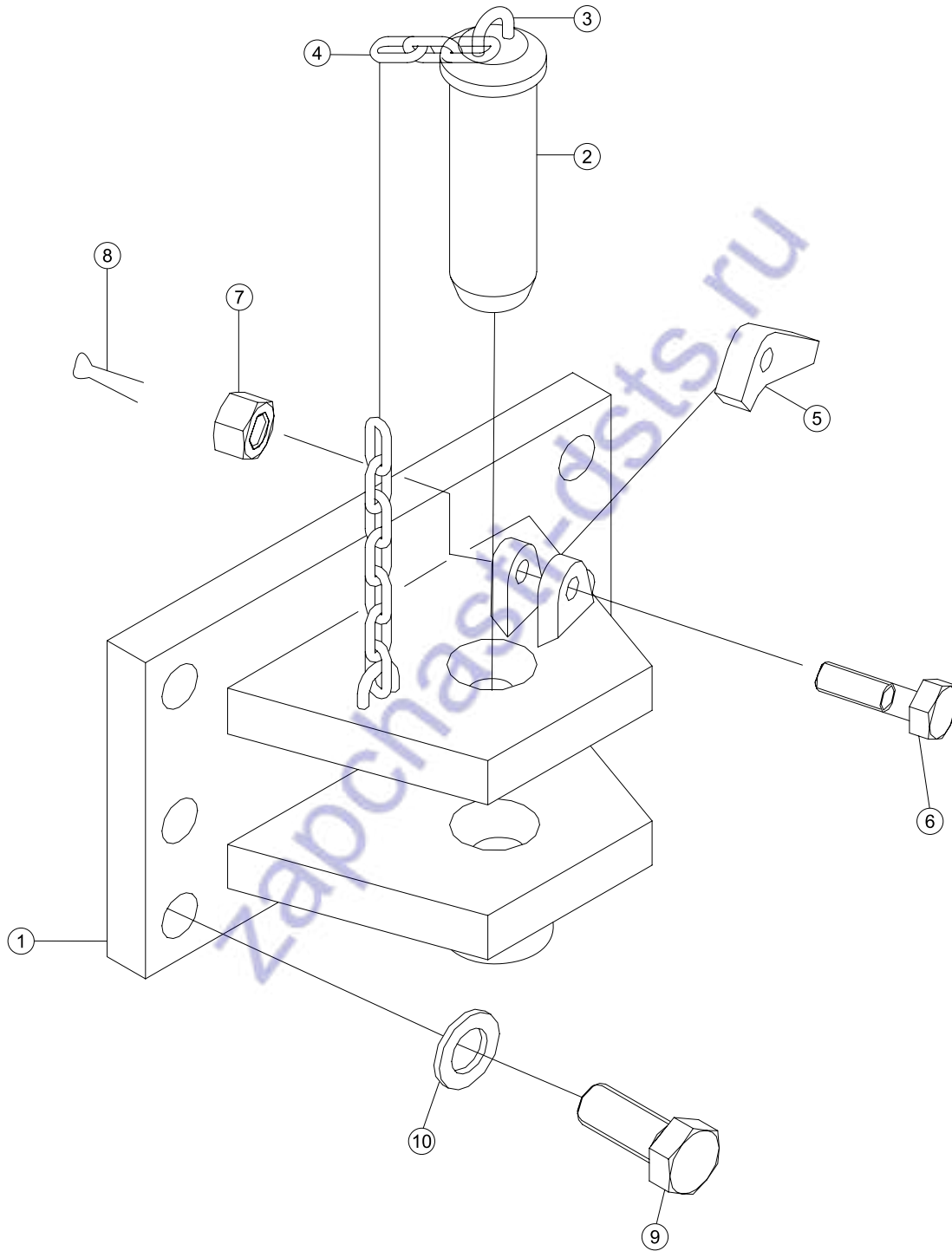

序号 NO.	部件号 PART NO.	零件名称 PART NAME	数量 Q'TY	适用机型 MODEL
1	16Y-32-10000	牵引架 Traction frame	1	
2	09247-45180	牵引销 Traction pin	1	
3	16Y-32-00001	环 Ring	2	
4	09245-14830	链环 Chain ring	1	
5	158-32-02002	掣爪 Latch	1	
6	01052-51260	螺栓M12*1.5*60 Bolt	1	
7	01592-11215	螺母M12*1.5 Nut	1	
8	04050-03026	开口销 Cotter pin	1	
9	01010-52465	螺栓M24*65 Bolt	6	
10	01602-22472	垫圈24 Washer	6	

直倾铲 STRAIGHT TILT BLADE

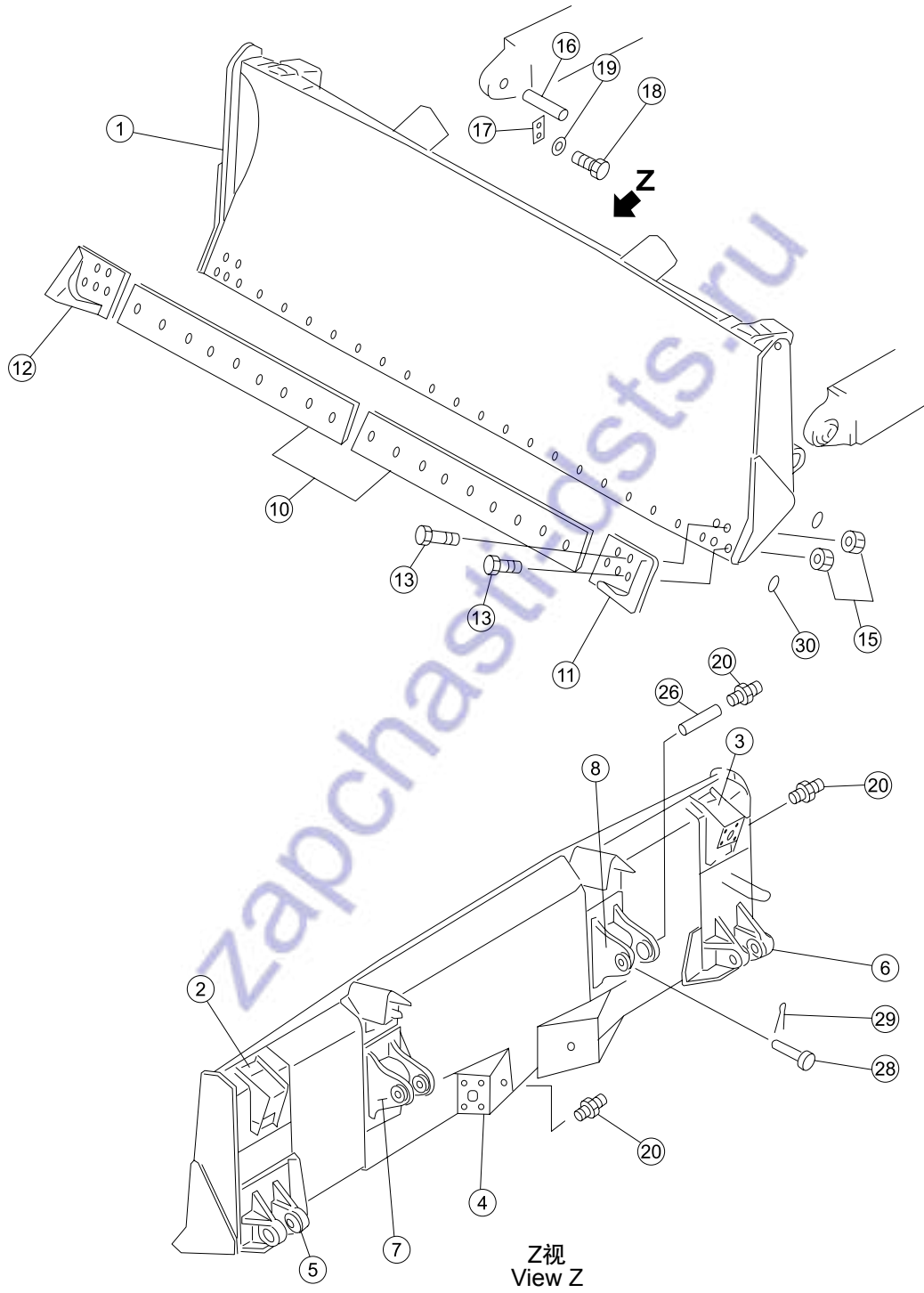

序号 NO.	部件号 PART NO.	零件名称 PART NAME	数量 Q'TY	适用机型 MODEL
1	16Y-80-70000	刀头 Cutting edge	1	SD16、
2	16Y-80-75000	左托架 Support (L.H.)	1	SD16E
3	16Y-80-76000	右托架 Support (R.H.)	1	
4	16Y-80-77000	托座 Bracket	2	
5	16Y-80-73000	左托架 Support (L.H.)	1	
6	16Y-80-74000	右托架 Support (R.H.)	1	
7	16Y-80-71000	左支架 Bracket (L.H.)	1	
8	16Y-80-72000	右支架 Bracket(R.H.)	1	
10	16Y-80-00019	刀片 Cutting edge	2	
11	16Y-81-00002	左刀角 Bit,end (L.H.)	1	
12	16Y-81-00003	右刀角 Bit,end (R.H.)	1	
13	154-71-41270	螺栓 Bolt	28	
15	154-70-22270	螺母 Nut	28	
16	14Y-82-00003	轴 Shaft	2	
17	16Y-80-00003	锁板 Plate	2	
18	01010-51635	螺栓M16*35 Bolt	4	
19	01643-31645	垫圈16 Washer	4	
20	07020-01021	油杯M10*1 Oil cup	6	
26	16Y-80-00002	轴 Shaft	2	
28	16Y-80-00001	销 Pin	2	
29	04050-13016	开口销 Cotter pin	2	
30	01643-31845	垫圈18 Washer	28	

直倾铲 STRAIGHT TILT BLADE

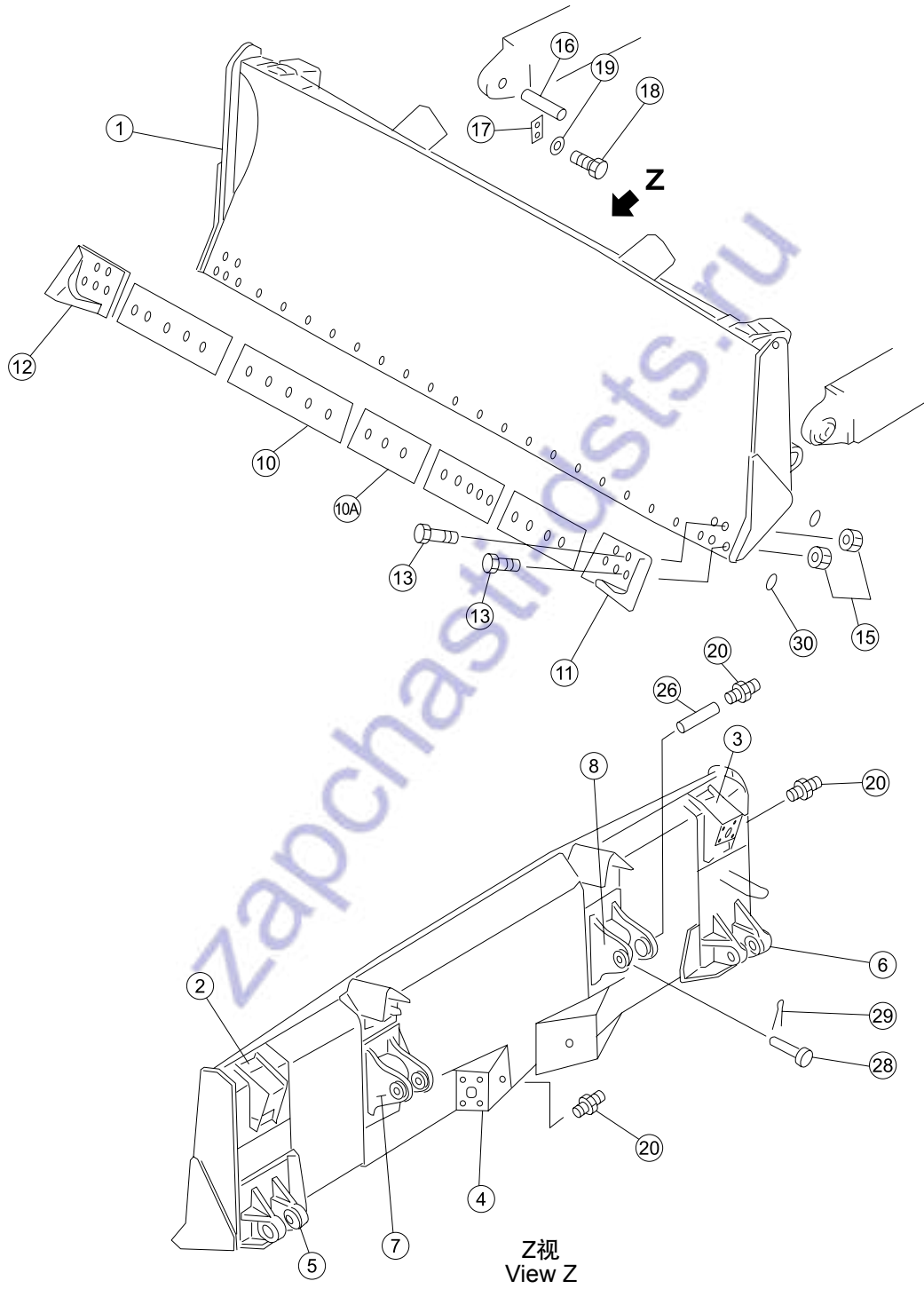

序号 NO.	部件号 PART NO.	零件名称 PART NAME	数量 Q'TY	适用机型 MODEL
1	16L-80-10000	铲刀 Blade	1	SD16L
2	16L-80-10023	左支座 Support (L.H.)	1	
3	16L-80-10024	右支座 Bracket(R.H.)	1	
4	16L-80-10025	球座 Ball seat	2	
5	148-80-01300	左托座 Bracket (L.H.)	1	
6	148-80-01400	右托座 Bracket (R.H.)	1	
7	148-80-01100	油缸托架 (左) Oil cylinder bracket (L.H.)	1	
8	148-80-01200	油缸托架 (右) Oil cylinder bracket (R.H.)	1	
10	16Y-80-00019	刀片 Cutting edge	4	
11	16Y-81-00002	左刀角 Bit,end (L.H.)	1	
12	16Y-81-00003	右刀角 Bit,end (R.H.)	1	
13	154-71-41270	螺栓 Bolt	33	
15	154-70-22270	螺母 Nut	33	
16	14Y-82-00003	轴 Shaft	2	
17	16Y-80-00003	锁板 Plate	2	
18	01010-51635	螺栓M16*35 Bolt	4	
19	01643-31645	垫圈16 Washer	4	
20	07020-01021	油杯M10*1 Oil cup	6	
26	16Y-81-00015	轴 Shaft	2	
28	16Y-81-00016	销 Pin	2	
29	04050-13016	开口销 Cotter pin	2	
30	01643-31845	垫圈18 Washer	33	
10A	16L-80-00030	刀片 Cutting edge	1	

直倾铲推杆 STRAIGHT TILT FRAME

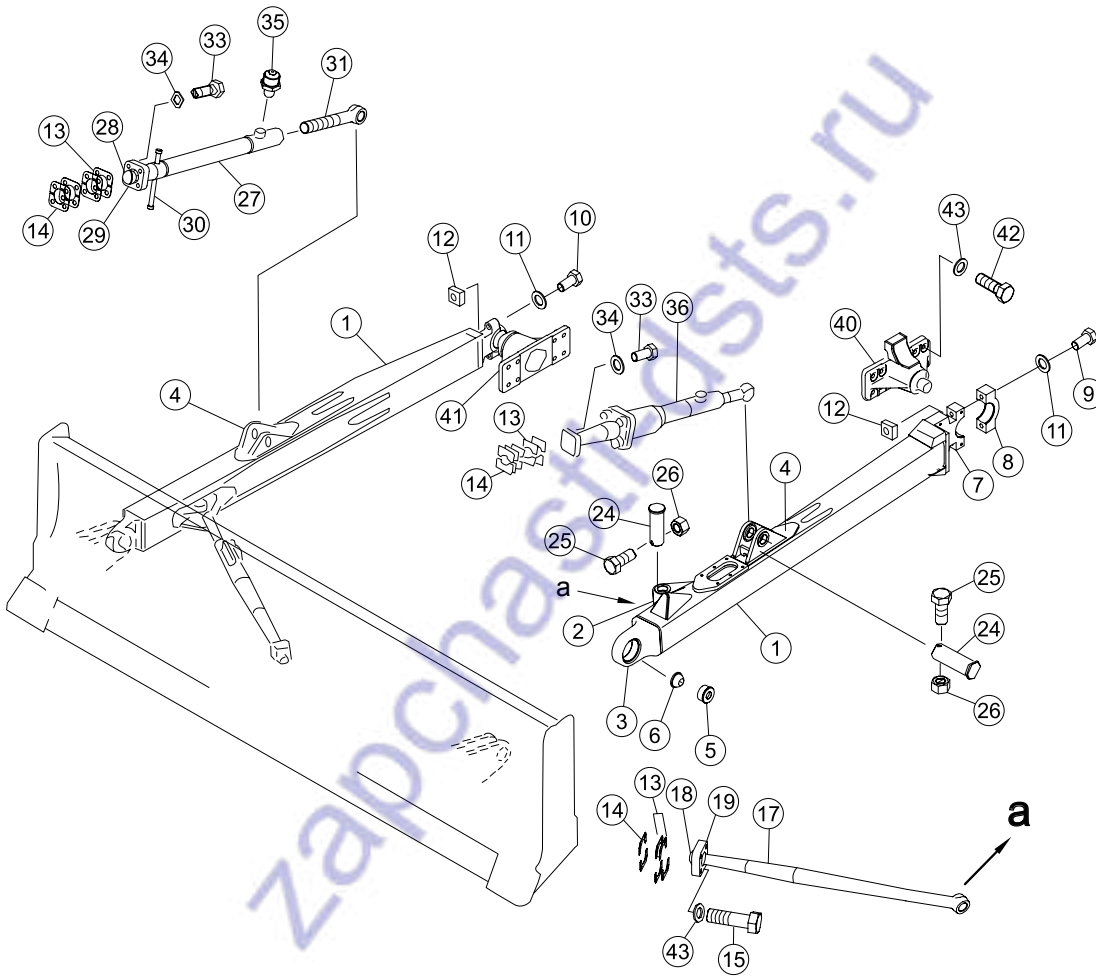

序号 NO.	部件号 PART NO.	零件名称 PART NAME	数量 Q'TY	适用机型 MODEL
1	16Y-80-30000A	左推杆 Puncher (L.H.)	1	SD16、
1	16Y-80-40000A	右推杆 Puncher (R.H.)	1	SD16E
2	16Y-80-33000	托架 Support	2	
3	16L-80-20004A	托架 Support	2	
4	16Y-80-41000A	托架 Support	1	
4	16Y-80-32000A	托架 Support	1	
5	14Y-82-00001	支承 Support	2	
6	14Y-82-00016	支承 Support	2	
7	16Y-80-31000	支承座 Support seat	1	
8	16Y-80-00006	球座盖 (左) Ball seat cover (L.H.)	1	
8	16Y-80-00007	盖 Cover	1	
9	01011-52465	螺栓M24*165 Bolt	2	
10	01011-52430	螺栓M24*130 Bolt	2	
11	01643-32460	垫圈24 Washer	4	
12	16Y-80-00008	螺母 Nut	4	
13	16Y-80-00010	垫片 Washer	32	
14	16Y-80-00009	垫片 Washer	32	
15	01010-52070	螺栓M20*70 Bolt	8	
17	16Y-80-60000	斜支撑 Sway brace	2	
18	16L-80-60001	球头 Ball joint	2	
19	16Y-80-60004	帽 Cap	2	
24	16Y-80-00020	轴 Shaft	4	
25	01010-51265	螺栓M12*65 Bolt	4	
26	01598-11214	螺母M12 Nut	4	
27	16Y-80-50000	支撑 Support	1	
28	16Y-80-50006	球头 Ball joint	1	
29	16Y-80-50007	帽 Cap	1	
30	16Y-80-51000	杆 Lever	1	
31	16Y-80-00005	螺杆 Screw	1	
33	01010-51865	螺栓M18*65 Bolt	8	
34	01643-31845	垫圈18 Washer	8	
35	07020-01021	油杯M10*1 Oil cup	1	
36	16Y-63-13000	倾斜油缸 Tilt oil cylinder	1	
40	16Y-80-10000	左耳轴 Trunnion (L.H.)	1	
41	16Y-80-20000	右耳轴 Trunnion (R.H.)	1	
42	01010-52055	螺栓M20*55 Bolt	16	
43	01643-32060	垫圈20 Washer	24	

直倾铲推杆 STRAIGHT TILT FRAME

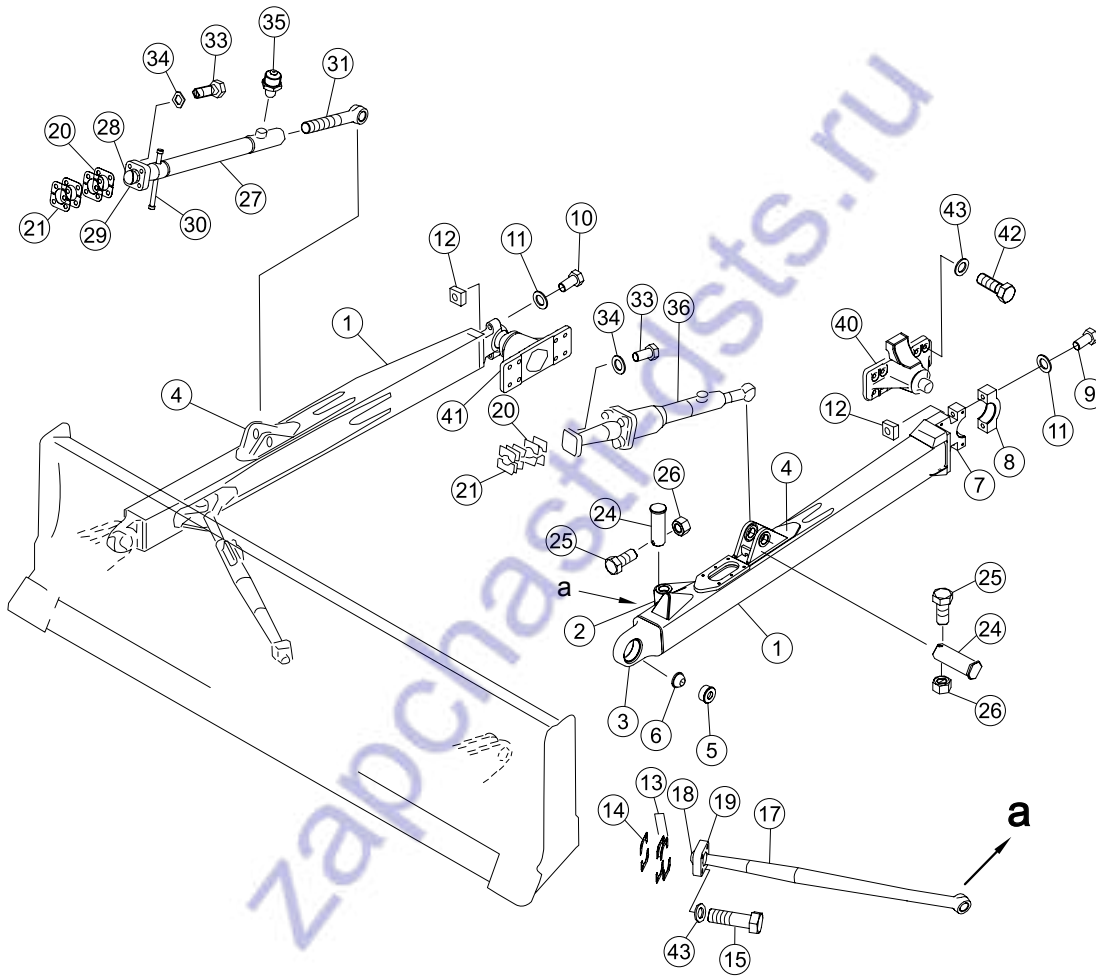

序号 NO.	部件号 PART NO.	零件名称 PART NAME	数量 Q'TY	适用机型 MODEL
1	16L-80-20000A	左推杆 Puncher (L.H.)	1	SD16L
1	16L-80-40000A	右推杆 Puncher (R.H.)	1	
2	16Y-80-33000	托架 Support	2	
3	16L-80-20004A	托架 Support	2	
4	16Y-80-41000A	托架 Support	1	
4	16Y-80-32000A	托架 Support	1	
5	14Y-82-00001	支承 Support	2	
6	14Y-82-00016	支承 Support	2	
7	16Y-80-31000	支承座 Support seat	1	
8	16L-80-00003	轴承盖 Bearing cover	1	
8	16L-80-00023	轴承盖 Bearing cover	1	
9	16L-80-00004	螺栓 Bolt	2	
10	16L-80-00014	螺栓 Bolt	2	
11	01602-22472	垫圈24 Washer	4	
12	16L-80-00027	螺母 Nut	4	
13	16L-80-00018	垫 Pad	8	
14	16L-80-00017	垫 Pad	12	
15	01010-52065	螺栓M20*65 Bolt	8	
17	16L-80-60000	支撑 Support	2	
18	16L-80-60001	球头 Ball joint	2	
19	16Y-80-60004	帽 Cap	2	
20	16L-80-00019	垫 Pad	8	
21	16L-80-00020	垫 Pad	12	
21	16L-80-00021	垫 Pad	12	
24	16Y-80-00020	轴 Shaft	4	
25	01010-51265	螺栓M12*65 Bolt	4	
26	01598-11214	螺母M12 Nut	4	
27	16L-80-70000	斜支撑 Sway brace	1	
28	16Y-80-50006	球头 Ball joint	1	
29	16Y-80-50007	帽 Cap	1	
30	16L-80-71000	杆 Lever	1	
31	16L-80-00022	螺杆 Screw	1	
33	01010-51865	螺栓M18*65 Bolt	8	
34	01643-31845	垫圈18 Washer	8	
35	07020-01021	油杯M10*1 Oil cup	1	
36	16Y-63-13000	倾斜油缸 Tilt oil cylinder	1	
40	16L-80-30000	左耳轴 Trunnion (L.H.)	1	
41	16L-80-50000	右耳轴 Trunnion (R.H.)	1	
42	01010-52055	螺栓M20*55 Bolt	16	
43	01602-22060	垫圈20 Washer	24	

角铲
ANGLE BLADE

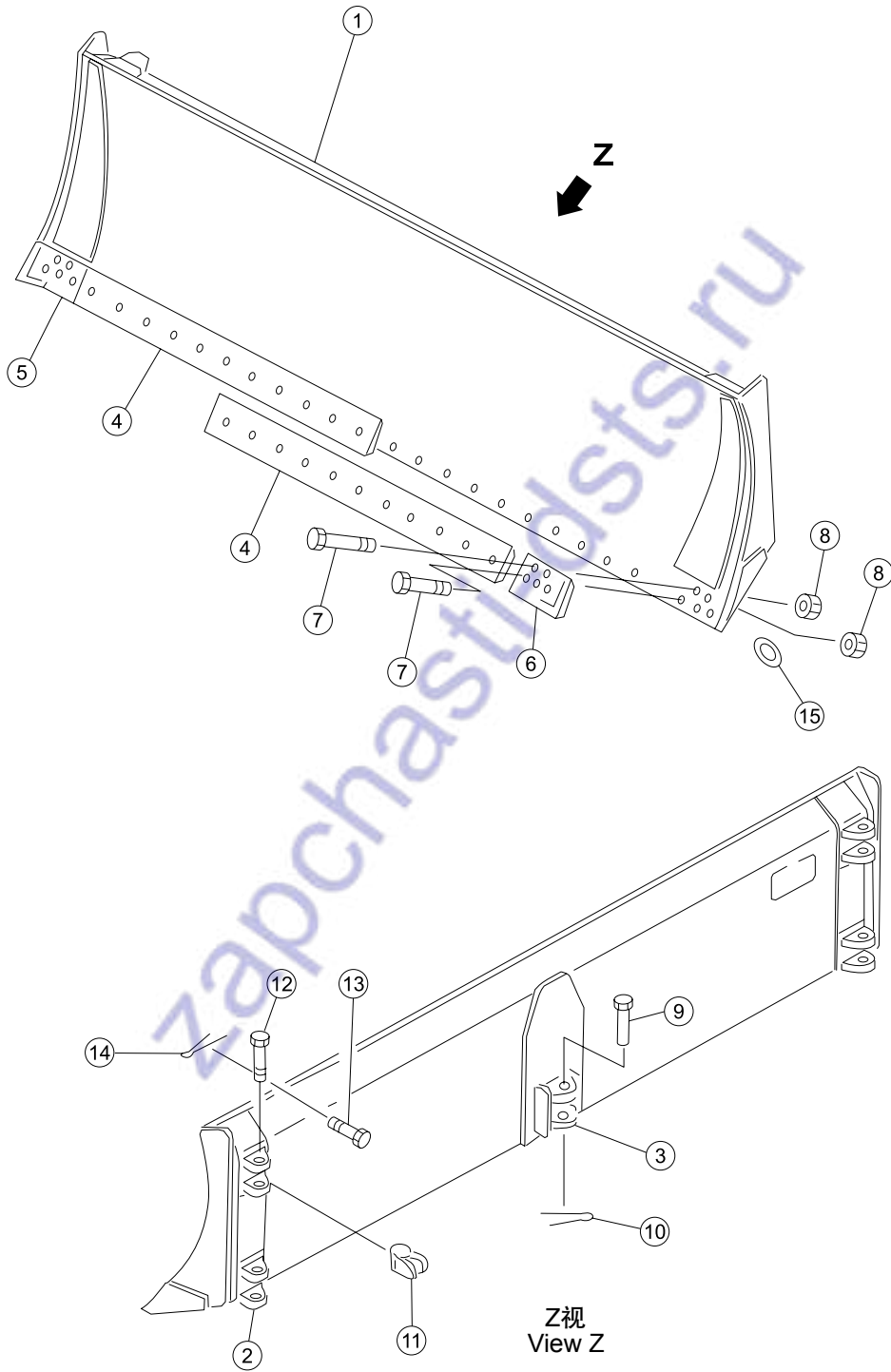

序号 NO.	部件号 PART NO.	零件名称 PART NAME	数量 Q'TY	适用机型 MODEL
1	16Y-81-10000	铲头 Blade	1	SD16、
2	16Y-81-12000	托架 Support	4	SD16E
3	16Y-81-11000	托架 Support	1	
4	16Y-81-00004	刀片 Cutting edge	2	
5	16Y-81-00003	右刀角 Bit,end (R.H.)	1	
6	16Y-81-00002	左刀角 Bit,end (L.H.)	1	
7	154-71-41270	螺栓 Bolt	32	
8	154-70-22270	螺母 Nut	32	
9	16Y-81-00020	销轴 Pin	1	
10	04050-18070	开口销 Cotter pin	1	
11	16Y-81-20000	联接头 Coupling head	4	
12	16Y-81-00006	销轴 Pin	4	
13	16Y-81-00005	销 Pin	4	
14	04050-15030	开口销 Cotter pin	4	
15	01643-31845	垫圈18 Washer	32	

U形架 U-FRAME

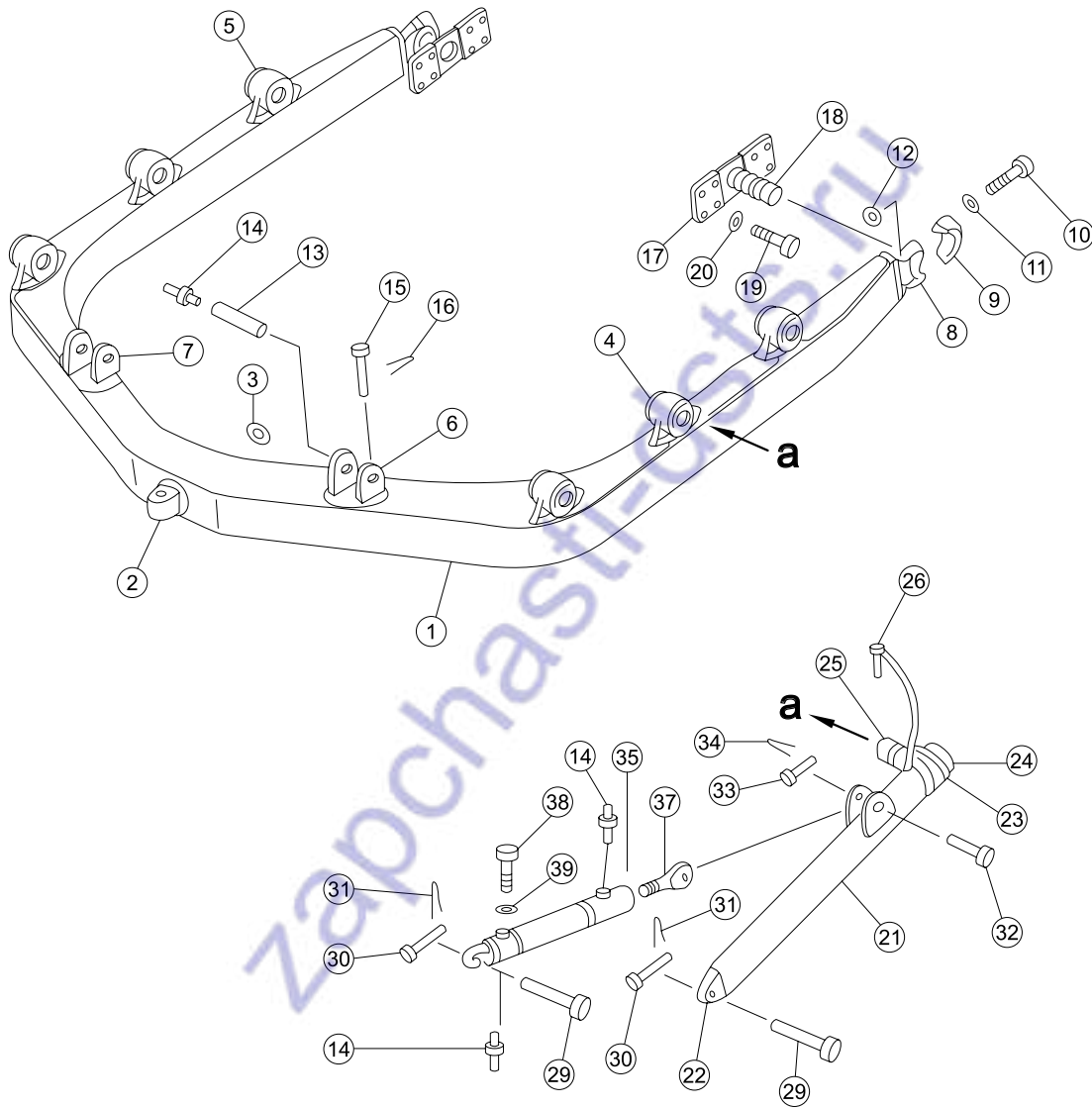

序号 NO.	部件号 PART NO.	零件名称 PART NAME	数量 Q'TY	适用机型 MODEL
1	16Y-81-60000	U形架	1	SD16、
2	16Y-81-60001	接头	1	SD16E
3	16Y-81-60028	小环	1	
4	16Y-81-60007	左托座	3	
5	16Y-81-60008	右托座	3	
6	16Y-81-62000	左支承座	1	
7	16Y-81-61000	右支承座	1	
8	16Y-81-60009	轴承架	2	
9	16Y-81-00010	轴承盖	2	
10	16Y-81-00011	螺栓	4	
11	01643-32780	垫圈27	4	
12	16Y-81-00012	螺母	4	
13	16Y-81-00015	轴	2	
14	07020-01021	油杯M10*1	6	
15	16Y-81-00016	销	2	
16	04050-14016	开口销	2	
17	16Y-81-70000	耳轴	2	
18	16Y-81-70002	耳轴	2	
19	01010-52045	螺栓M20*45	16	
20	01602-22060	垫圈20	16	
21	16Y-81-40000	推杆	2	
22	16Y-81-40001	接头	2	
23	16Y-81-40003	杆头	2	
24	16Y-81-40005	轴套	2	
25	16Y-81-40004	轴	2	
26	16Y-81-50000	销链	2	
29	16Y-81-00009	销轴	4	
30	16Y-81-00008	销	4	
31	04050-15030	开口销	4	
32	16Y-81-00014	销轴	2	
33	16Y-81-00013	销	2	
34	04050-15026	开口销	2	
35	16Y-81-30000	支撑	2	
37	16Y-81-00007	调节螺杆	2	
38	16Y-81-00001	紧定螺栓	2	
39	16Y-81-00021	锁片	2	

松土器框架 RIPPER FRAME

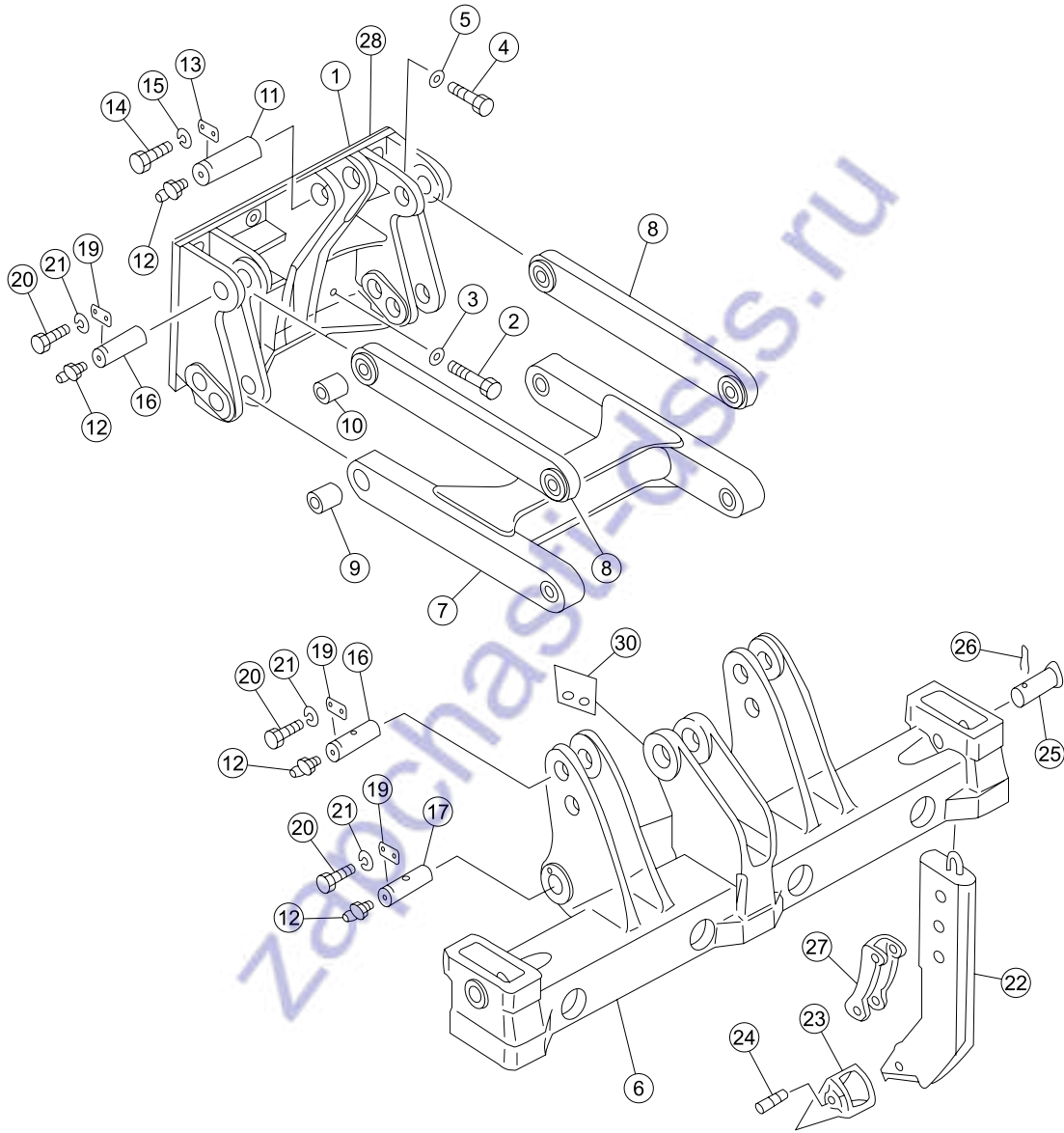

序号 NO.	部件号 PART NO.	零件名称 PART NAME	数量 Q'TY	适用机型 MODEL
1	16Y-84-20000	支架焊合件 Bracket welding-on ass'y	1	
2	01010-53390	螺栓M33*3*90 Bolt	6	
3	01643-33380	垫圈33 Washer	6	
4	01010-52480	螺栓M24*80 Bolt	10	
5	01643-32460	垫圈24 Washer	10	
6	16Y-84-10000	横梁 Beam	1	
7	16Y-84-40000	下连杆 Connecting lever	1	
8	16Y-84-50000	上连杆 Connecting lever	2	
9	16Y-84-00006	下连杆衬套 Bush	4	
10	16Y-84-00004	上连杆衬套 Bush	4	
11	16Y-84-00001	油缸销轴 Pin shaft	2	
12	07020-01021	油杯M10*1 Oil cup	10	
13	04082-00514	轴端挡板 Retainer plate	1	
14	01010-51430	螺栓M14*30 Bolt	4	
15	01602-21442	垫圈14 Washer	4	
16	16Y-84-00005	上连杆销轴 Pin shaft	4	
17	16Y-84-00007	下连杆销轴 Pin shaft	4	
19	16Y-84-00011	轴端挡板 Retainer plate	8	
20	01010-51225	螺栓M12*25 Bolt	16	
21	01602-21236	垫圈12 Washer	16	
22	16Y-84-30000	松土支角 Ripper shank	3	
23	16Y-84-00010	齿尖 Tooth top	3	
24	09244-02508	销套 Pin bush	3	
25	16Y-84-00002	齿条销轴 Pin	3	
26	GB91-10*80	销 Pin	3	
27	16Y-84-00003	护板 Guard plate	3	
28	16Y-84-00008	石棉垫 Asbestos gasket	1	
30	16Y-84-00009	轴端挡板 Retainer plate	1	

松土器油缸 RIPPER OIL CYLINDER

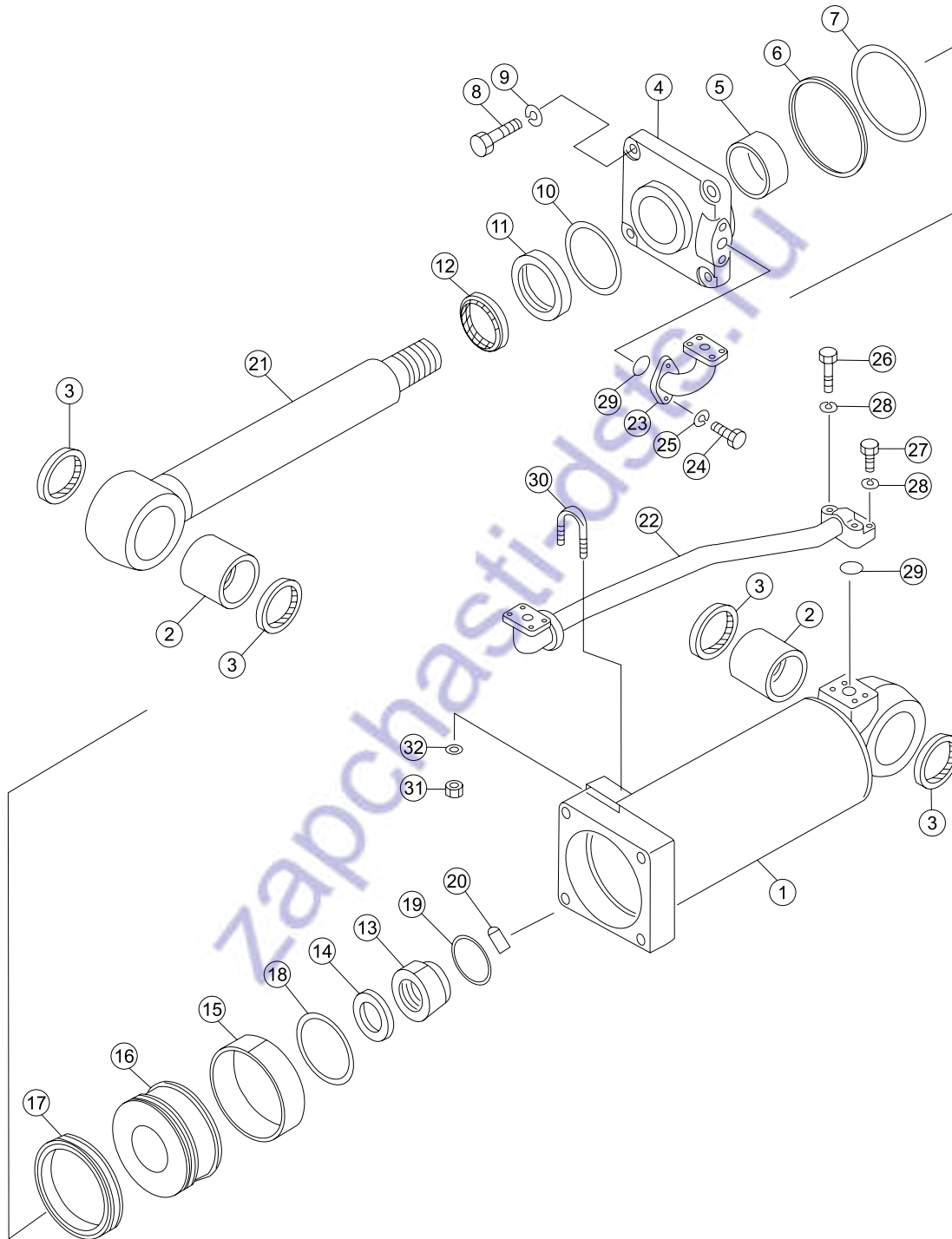

序号 NO.	部件号 PART NO.	零件名称 PART NAME	数量 Q'TY	适用机型 MODEL
0	16Y-84-60000	油缸总成 Oil tube ass'y	1	
1	16Y-84-62100	缸筒 Cylinder	1	
2	07143-10707	衬套 Bush	2	
3	07145-00075	防尘圈 Dust ring	4	
4	16Y-84-62004	导向套 Guide sleeve	1	
5	16Y-84-62005	导向套 Guide sleeve	1	
6	07146-05152	保护圈 Guard circle	1	
7	07000-15150	O形圈 O-ring	1	
8	01010-52770	螺栓M27*70 Bolt	4	
9	01643-32780	垫圈27 Washer	4	
10	16Y-84-62400	斯特封 Step seal	1	
11	16Y-84-62006	KY型密封圈 KY-ring	1	
12	16Y-84-62007	防尘圈 Dust ring	1	
13	16Y-84-62001	圆螺母 Round nut	1	
14	16Y-84-62003	垫圈 Washer	1	
15	16Y-63-13008	支撑环 Support ring	2	
16	16Y-84-62002	活塞 Piston	1	
17	16Y-63-13500	格莱圈 Glyd ring	1	
18	07000-12055	O形圈 O-ring	1	
19	04059-01025	铁丝 Iron wire	1	
20	01322-40820	紧定螺钉 Screw	1	
21	16Y-84-62200	活塞杆 Piston rod	1	
22	16Y-84-61000	管 Hose	1	
23	16Y-84-63000	弯管法兰 Bend flange	1	
24	01010-51435	螺栓M14*35 Bolt	2	
25	01602-21442	垫圈14 Washer	2	
26	01010-50850	螺栓M8*50 Bolt	2	
27	01010-50840	螺栓M8*40 Bolt	2	
28	01602-20825	垫圈8 Washer	4	
29	07000-13030	O形圈 O-ring	2	
30	07283-22738	管夹 Hose clip	1	
31	01598-11011	螺母M10 Nut	2	
32	01640-21016	垫圈10 Washer	2	



Blank page with horizontal dashed lines for drawing or text.

备件网
zabchasti-osts.ru

电气系统
ELECTRICAL SYSTEM

zapchasti-dsts.ru

电气系统 ELECTRICAL SYSTEM

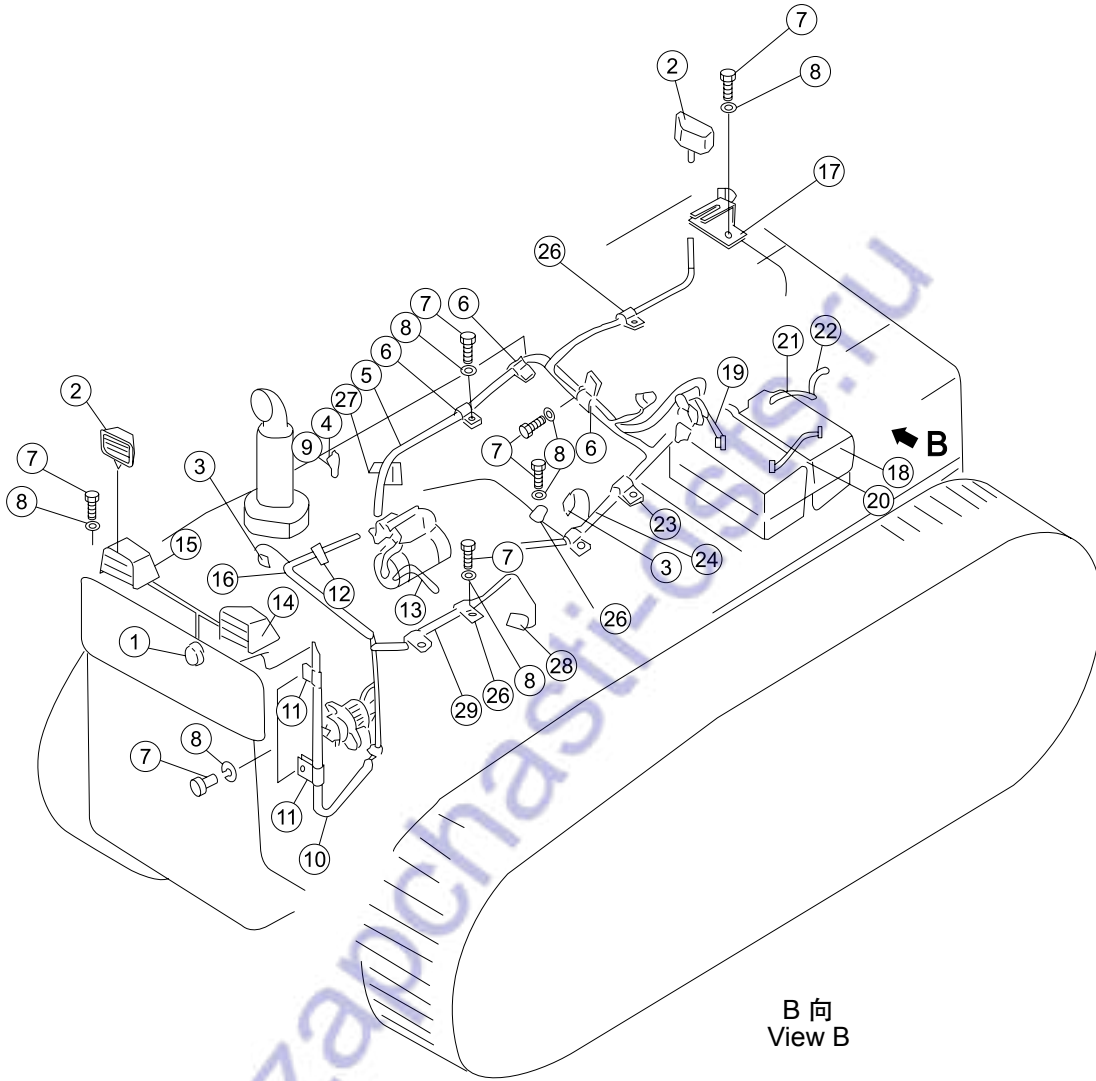

B 向
View B

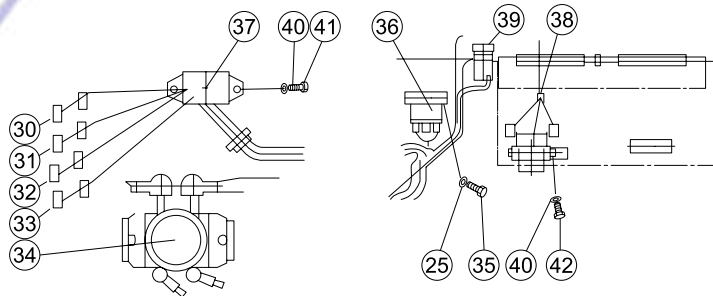

序号 NO.	部件号 PART NO.	零件名称 PART NAME	数量 Q'TY	适用机型 MODEL
1	D2711-10500	喇叭	Horn	1
2	D2401-07000	工作灯	Work lamp	3
3	D2320-15000	油温传感器	Oil temperature sensor	2
4	23Y-07E-00003	接头	Connector	1
5	16Y-07C-20000	电缆(电池继电器至马达)	Cable (Relay - Motor)	1
6	08035-02510	线夹	Wire clip	11
7	01010-51016	螺栓M10*16	Bolt	37
8	01643-31032	垫圈10	Washer	41
9	D2160-00800	空气滤清器保养指示器	Air cleaner maintenance indicator	1
10	16Y-07C-06000	前灯线束	Headlight wiring harness	1
11	08035-01014	线夹	Wire clip	4
12	08035-11510	线夹	Wire clip	2
13	16Y-07C-09000	马达搭铁线	Motor bond strap	1
14	10Y-07B-06000	灯罩(左)	Lamp cover (L.H.)	1
15	10Y-07B-09000	灯罩(右)	Lamp cover (R.H.)	1
16	08034-20519	箍	Clip	11
17	16Y-07C-30000	支架	Bracket	1
18	D1011-10500	蓄电池	Accumulator	2
19	16Y-07C-03000	电缆(蓄电池+至电池继电器)	Cable (Accumulator+ to Battery Relay)	1
20	16Y-07C-02000	电缆(蓄电池+至蓄电池-)	Cable (Accumulator+ to Accumulator-)	1
21	16Y-07C-01000	电缆(蓄电池搭铁)	Cable (Accumulator Ground)	1
22	114-07-11000	发动机搭铁线	Engine bond strap	1
23	08035-02010	线夹	Wire clip	5
24	16Y-07C-04000	地板架线束	Floor frame harness	1
25	01640-20610	垫圈6	Washer	2
26	08035-11010	线夹	Wire clip	7
27	16Y-07C-26000	支架	Bracket	1
28	D2300-01000	压力传感器	Pressure sensor	1
29	16Y-07C-05000	发动机线束	Engine Harness	1
30	D2773-01500	片式熔断器	Fuse	3
31	D2773-02000	片式熔断器	Fuse	1
32	D2773-03000	片式熔断器	Fuse	2
33	D2773-01000	片式熔断器	Fuse	2
34	D2601-15000	蓄电池继电器	Battery Relay	1
35	01220-40610	螺钉M6*10	Screw	2
36	D2650-01100	喇叭继电器	Relay,Horn	1
37	D2763-00900	保险丝盒	Fuse	1
38	D2610-10010	继电器	Relay	1
39	D2510-00600	喇叭开关	Switch,Horn	1
40	01640-20508	垫圈5	Washer	4
41	01220-40516	螺钉M5*16	BOLT	2
42	01220-40525	螺钉M5*25	BOLT	2

驾驶室电气 CAB ELECTRIC

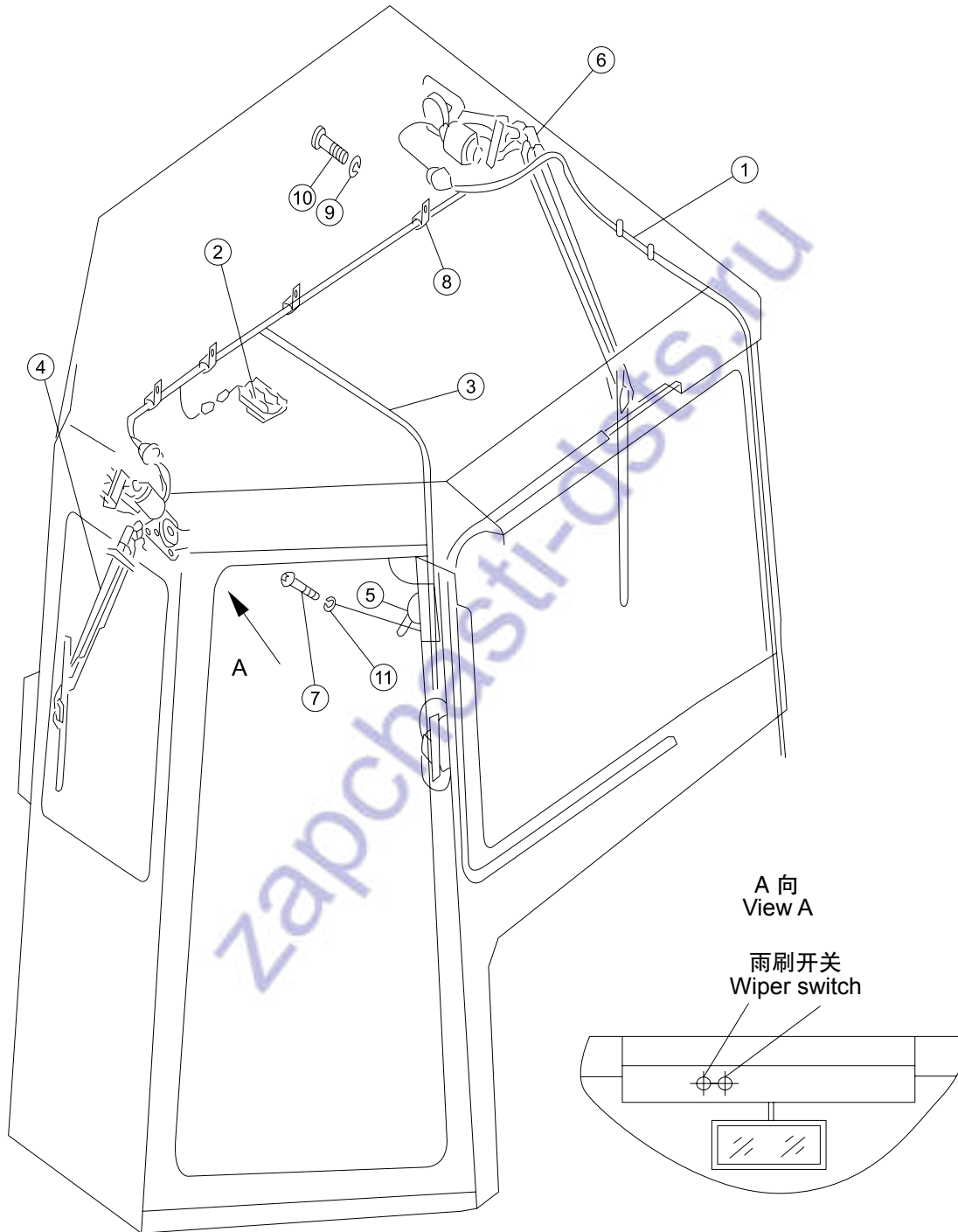

序号 NO.	部件号 PART NO.	零件名称 PART NAME		数量 Q'TY	适用机型 MODEL
1	16Y-08C-01000	驾驶室线束	Cab Harness	1	
2	D2430-01000	室内灯	Lamp	1	
3	08037-02512	环管	Ring tube	6	
4	D2801-04500	刮雨器	Wipers	1	
5	D2830-42500	风扇	Fan	1	
6	D2801-09510	刮雨器	Wipers	1	
7	01252-70620	螺钉M6*20	Screw	4	
8	08035-11510	线夹	Wire clip	4	
9	01643-31032	垫圈10	Washer	4	
10	01010-51016	螺栓M10*16	Bolt	4	
11	01643-30623	垫圈6	Washer	4	

仪表箱 INSTRUMENT BOX

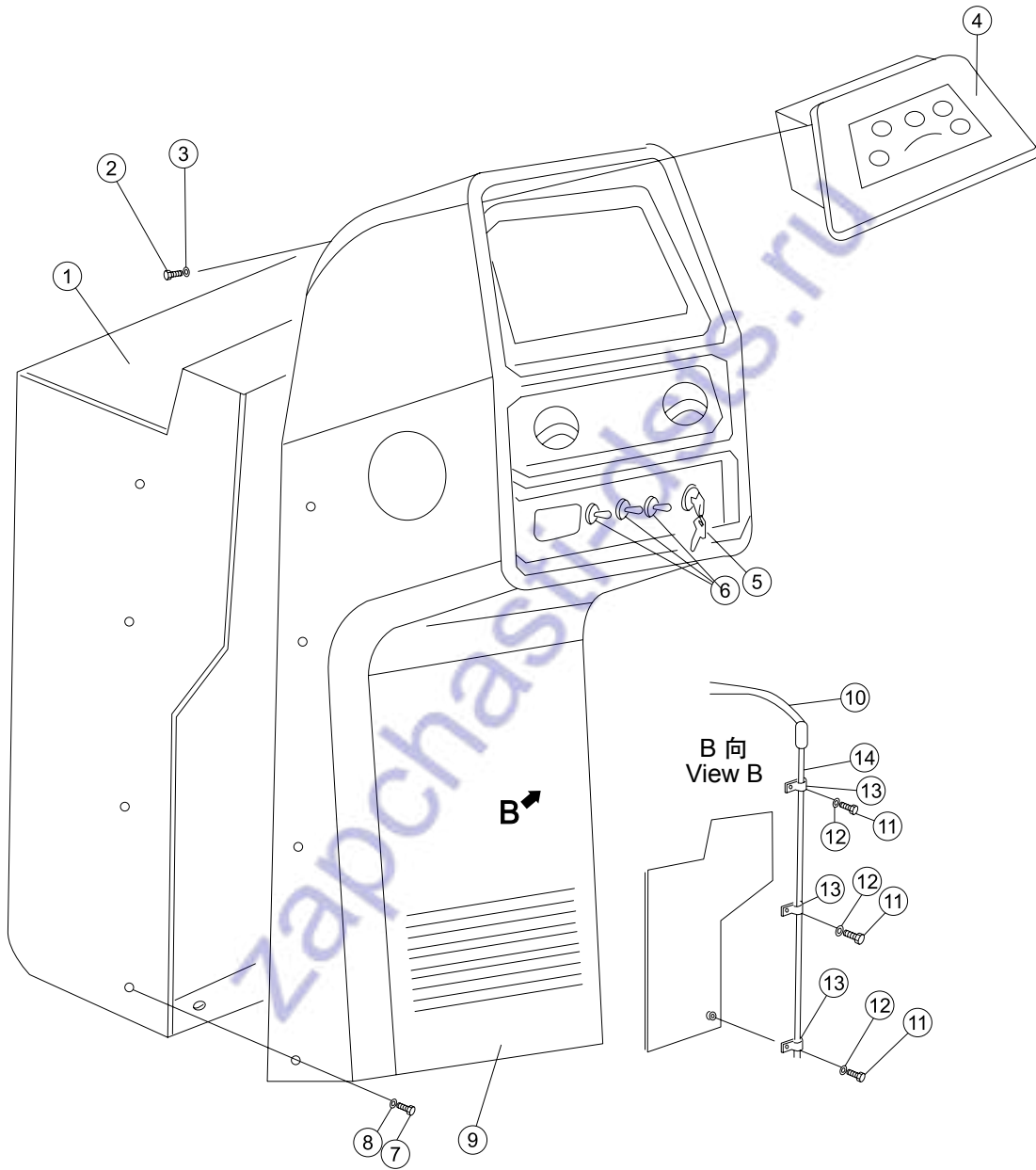

序号 NO.	部件号 PART NO.	零件名称 PART NAME	数量 Q'TY	适用机型 MODEL
1	16Y-07C-18000	箱体 Ark	1	
2	01220-40620	螺钉M6*20 Screw	4	
3	01640-20610	垫圈6 Washer	4	
4	D2210-00060	组合仪表(MURPHY) Instrument	1	
5	D2500-00000	启动开关 Start switch	1	
6	D2530-01500	开关 Switch	3	
6			3	
7	01010-50825	螺栓M8*25 Bolt	8	
8	01643-30823	垫圈8 Washer	8	
9	17Y-91-01000	罩 Cover	1	
10	16Y-07C-14000	仪表箱线束 Instrument box wiring harness	1	
11	01010-51016	螺栓M10*16 Bolt	3	
12	01643-31032	垫圈10 Washer	3	
13	08035-12510	线夹 Wire clip	3	
14	16Y-07C-13000	仪表箱线束(2) Instrument box wiring harness (2)	1	
4A	D2112-12020	水温表 Temperature meter	1	
4B	D2122-15010	油温表 Oil temperature gauge	1	
4C	D2102-00700	机油压力表 Oil Pressure Gauge	1	
4D	D2140-03220	电压表 Voltmeter	1	
4E	D2170-00010	计时表 Time meter	1	

空档开关
SAFETY SWITCH

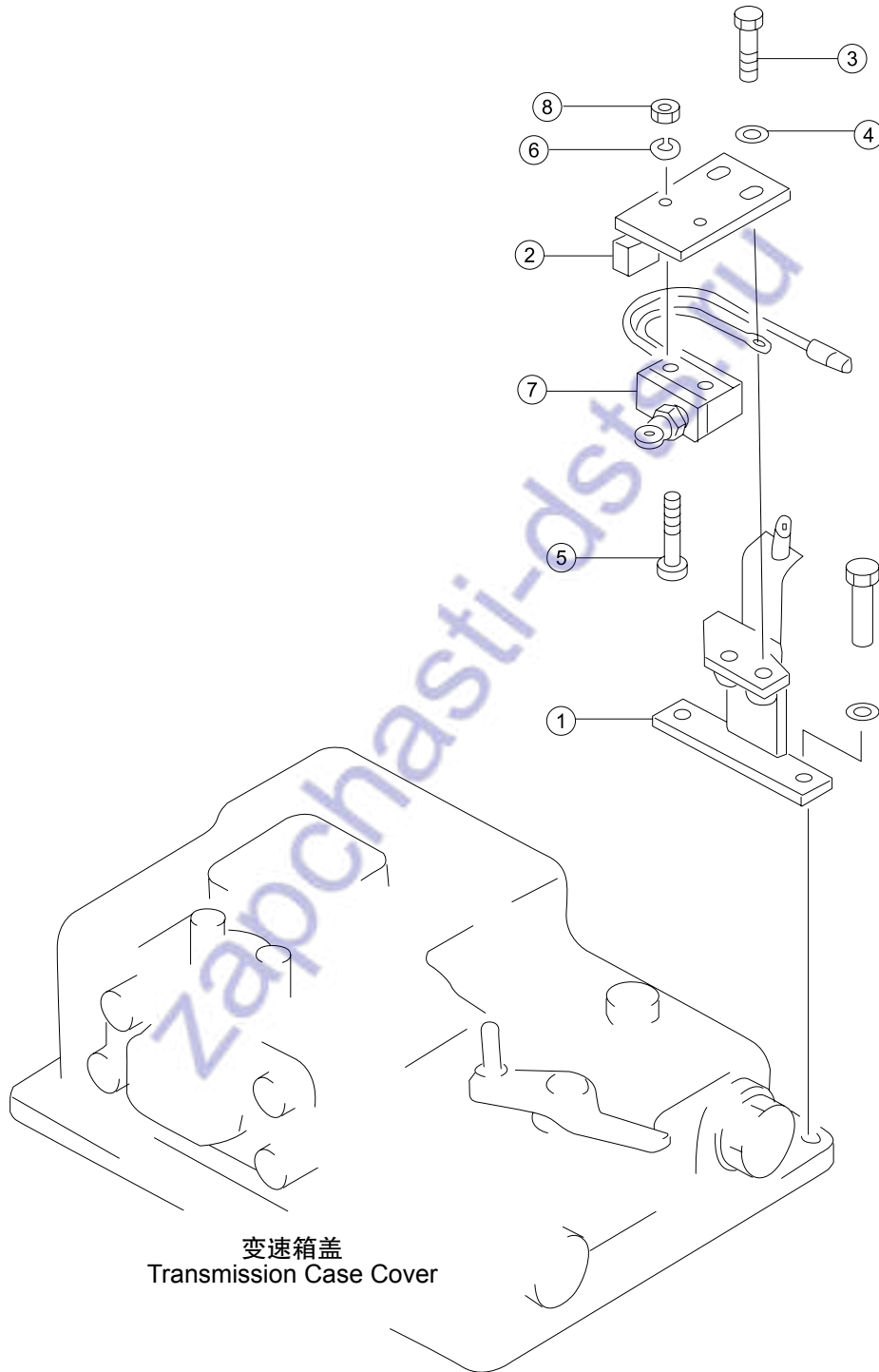

序号 NO.	部件号 PART NO.	零件名称 PART NAME		数量 Q'TY	适用机型 MODEL
1	16Y-07-01000	支架	Bracket	1	
2	16Y-07-02000	托板	Supporting plate	1	
3	01010-51016	螺栓M10*16	Bolt	2	
4	01643-31032	垫圈10	Washer	2	
5	01220-40435	螺钉M4*35	Screw	2	
6	01601-20410	垫圈4	Washer	2	
7	D2590-00800	行程开关	Travel switch	1	
8	01580-10403	螺母M4	Nut	2	

蓄电池 ACCUMULATOR

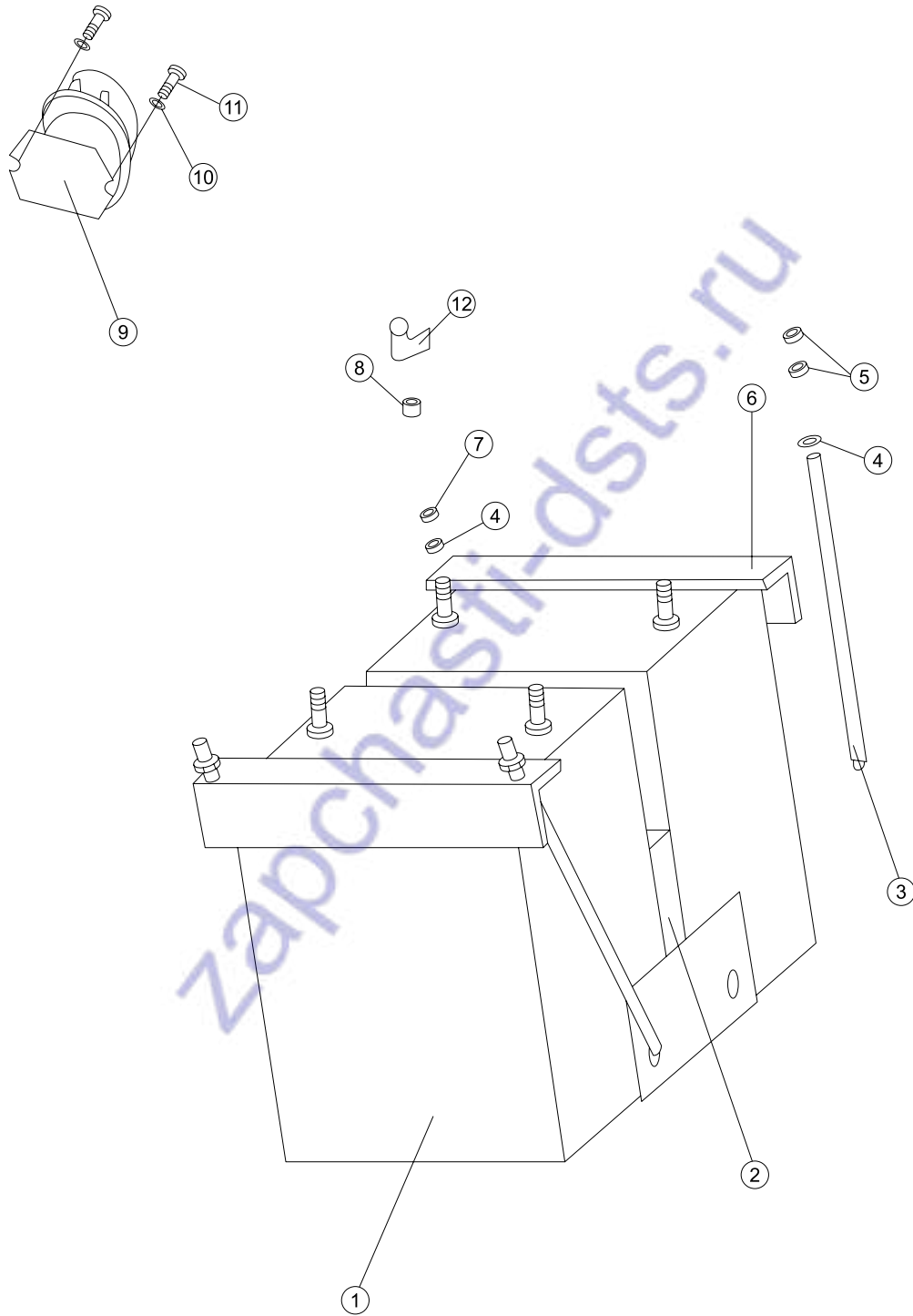

序号 NO.	部件号 PART NO.	零件名称 PART NAME	数量 Q'TY	适用机型 MODEL
1	D1011-10500	蓄电池 Accumulator	2	
2	10Y-07B-00001	橡胶板 Rubber plate	1	
3	23Y-07R-02000	螺杆 Screw	4	
4	01643-31032	垫圈10 Washer	4	
5	01580-11008	螺母M10 Nut	8	
6	121-07-16000	压板 Plate	2	
7	01602-21030	垫圈10 Washer	4	
8	02205-10609	螺母 Nut	4	
9	D2601-15000	蓄电池继电器 Battery Relay	1	
10	01643-30823	垫圈8 Washer	2	
11	01010-50825	螺栓M8*25 Bolt	2	
12	08038-00035	罩 Cover	4	



Blank page with horizontal dashed lines for drawing or text.

备件网
zabchasti.qst.ru

附属装置
ATTACHMENT EQUIPMENT

zapchasti-dsts.ru

司机座椅总成 OPERATOR'S SEAT ASSEMBLY

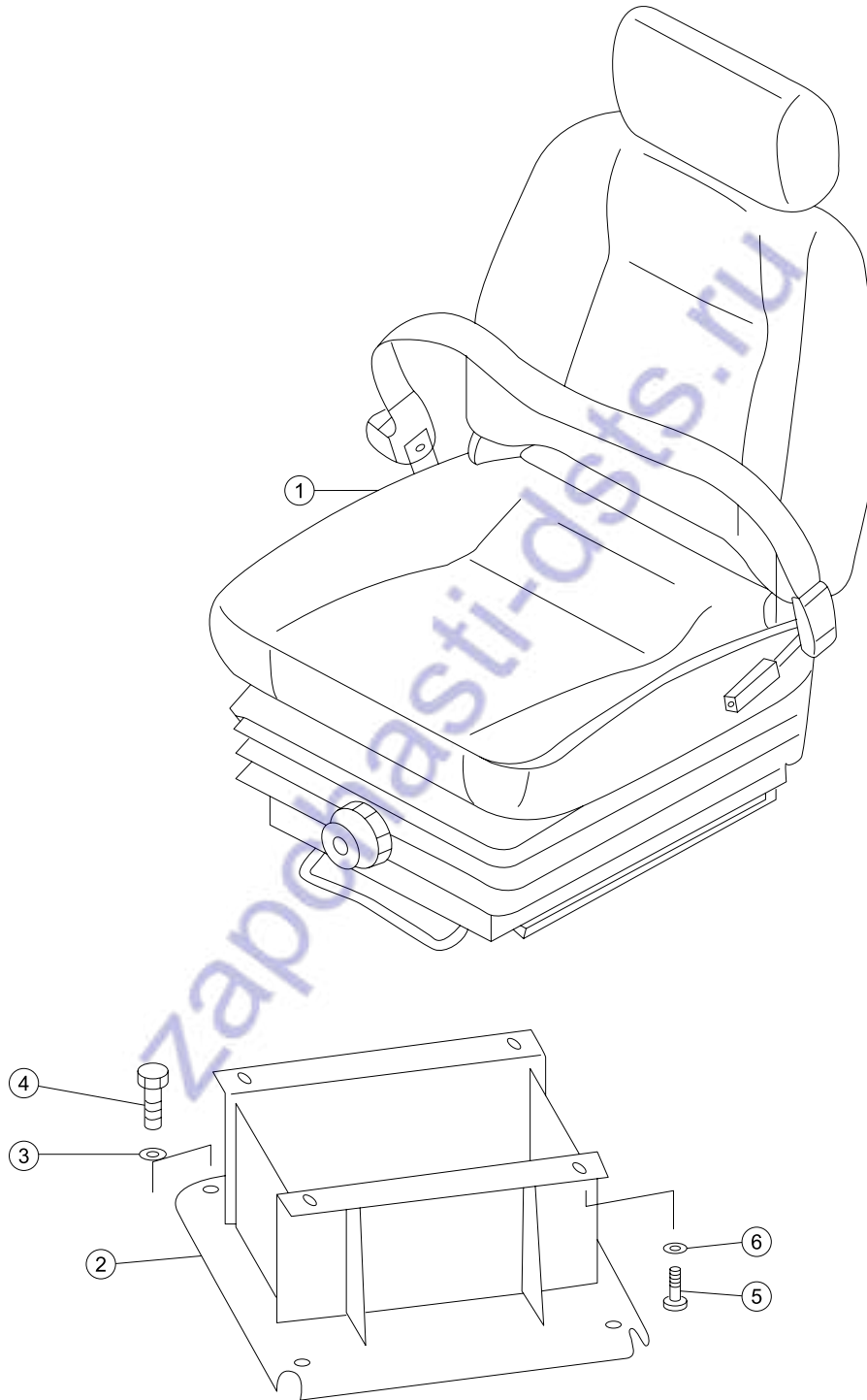

序号 NO.	部件号 PART NO.	零件名称 PART NAME	数量 Q'TY	适用机型 MODEL
1	23Y-53B-10000	座椅 Seat	1	
2	16Y-53C-20000	座 Bracket	1	
3	01010-51225	螺栓M12*25 Bolt	4	
4	01643-31232	垫圈12 Washer	4	
5	01010-50825	螺栓M8*25 Bolt	4	
6	01643-30823	垫圈8 Washer	4	

帆布驾驶棚 CANOPY,CANVAS

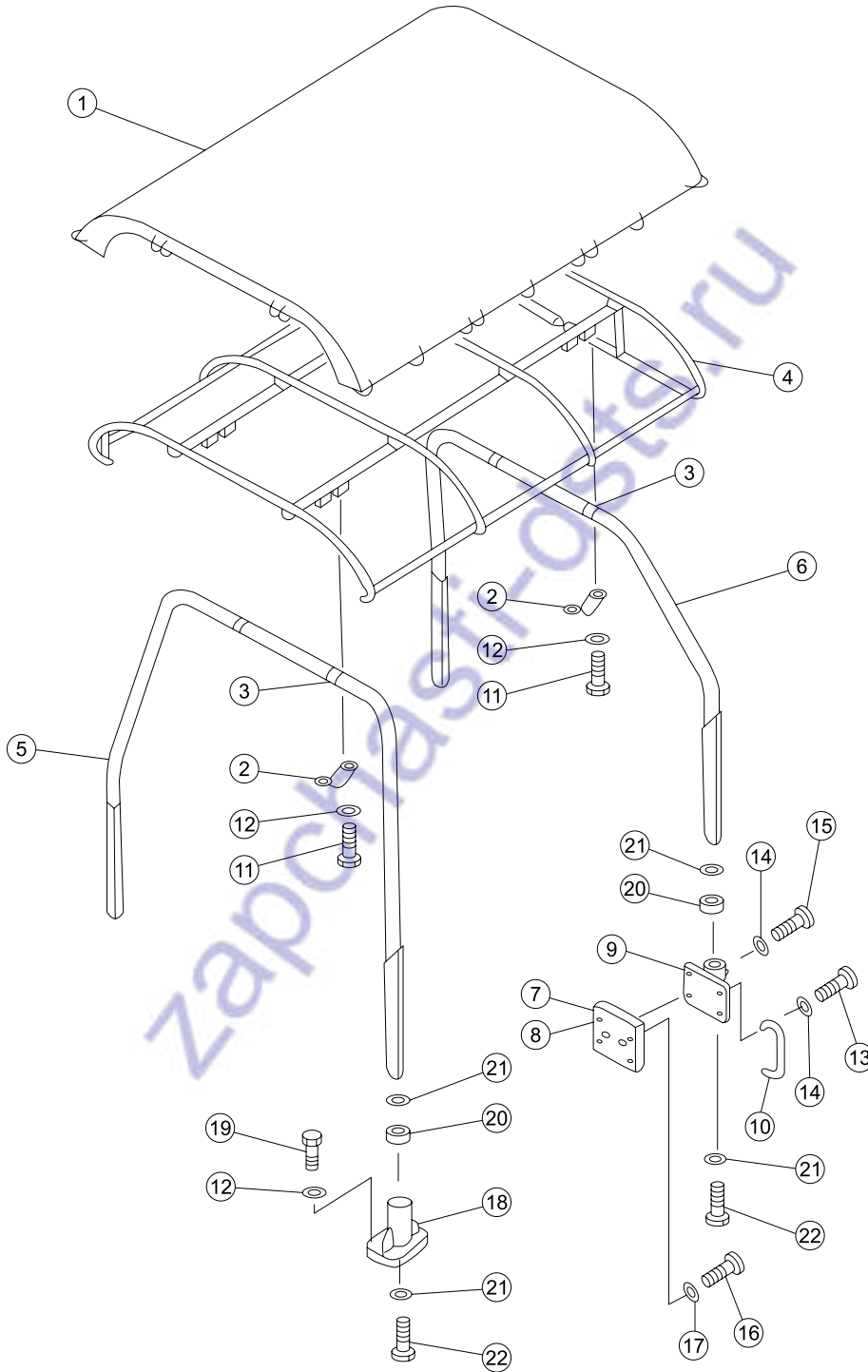

序号 NO.	部件号 PART NO.	零件名称 PART NAME	数量 Q'TY	适用机型 MODEL
1	16Y-55-01000	帆布 Canvas	1	
2	16Y-55-02000	管夹 Hose clip	4	
3	16Y-55-00001	套 Bush	4	
4	16Y-55-03000	棚体 Canopy body	1	
5	16Y-55-04000	前支杆 Front Lever	1	
6	16Y-55-05000	后支杆 Lever (Rear)	1	
7	16Y-55-00004	板 Plate	1	
8	16Y-55-00005	板 Plate	1	
9	16Y-55-06000	后支架 Rear bracket	2	
10	154-54-22990	扶手 Arm rest	2	
11	01010-51435	螺栓M14*35 Bolt	8	
12	01643-31445	垫圈14 Washer	16	
13	01010-51855	螺栓M18*55 Bolt	4	
14	01643-31845	垫圈18 Washer	8	
15	01010-51850	螺栓M18*50 Bolt	4	
16	01010-52060	螺栓M20*60 Bolt	4	
17	01643-32060	垫圈20 Washer	4	
18	16Y-55-07000	前支架 Bracket	2	
19	01010-51430	螺栓M14*30 Bolt	8	
20	16Y-55-00002	减震套 Damping cover	8	
21	16Y-55-00003	垫片 Washer	8	
22	01580-13024	螺母M30*3 Nut	4	

驾驶室 CAB ASSEMBLY

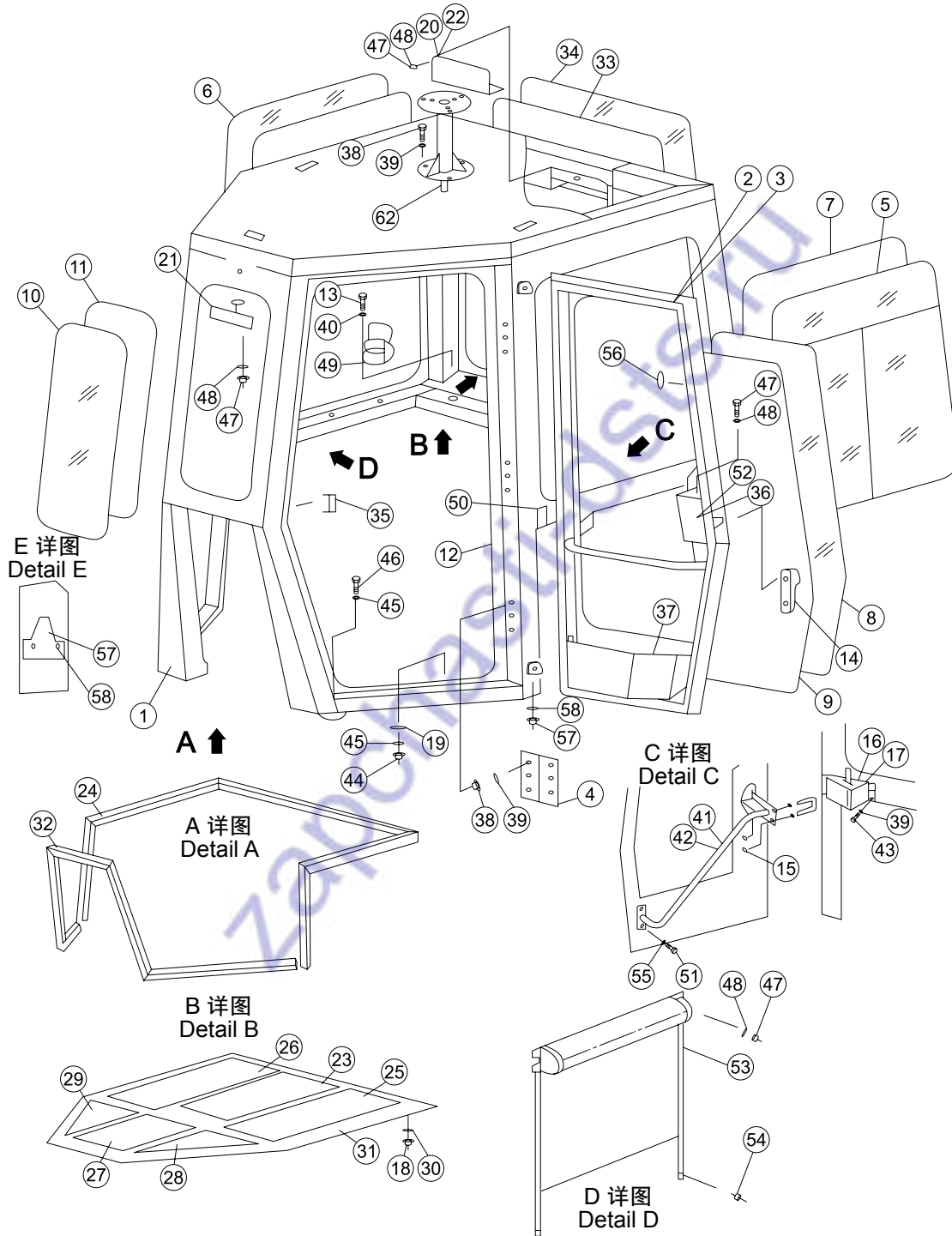

序号 NO.	部件号 PART NO.	零件名称 PART NAME	数量 Q'TY	适用机型 MODEL
1	16Y-56C-01000	框架 Frame	1	
2	16Y-56C-02000	左门 Door (L.H.)	1	
3	16Y-56C-03000	右门 Door (R.H.)	1	
4	16Y-56C-04000	铰链 Hinge	6	
5	16Y-56C-05000	左窗 Window (L.H.)	1	
6	16Y-56C-06000	右窗 Window (R.H.)	1	
7	16Y-56C-17000	玻璃镶条 Glass gib	2	
8	16Y-56C-00001	玻璃 Glass	2	
9	16Y-56C-18000	玻璃镶条 Glass gib	2	
10	16Y-56C-00002	玻璃 Glass	1	
11	16Y-56C-15000	玻璃镶条 Glass gib	1	
12	16Y-56C-07000	密封条 Stamping steel ribbon	2	
13	01010-50816	螺栓M8*16 Bolt	2	
14	23Y-56B-12000	锁总成 Lock ass'y	1	
15	01580-11008	螺母M10 Nut	4	
16	23Y-56B-13000	左碰锁 Lock (L.H.)	1	
17	23Y-56B-14000	右碰锁 Lock (R.H.)	1	
18	01210-50425	螺钉M4*25 Screw	24	
19	16Y-56C-00003	盖 Cover	10	
20	16Y-56C-13000	前板 Plate (Front)	1	
21	16Y-56C-14000	后视镜 Rearview mirror	1	
22	16Y-56C-00004	后板 Plate (Rear)	1	
23	16Y-56C-00005	蜂窝海绵 Honeycomb sponge	1	
24	16Y-56C-00006	密封条 Stamping steel ribbon	1	
25	16Y-56C-00007	蜂窝海绵 Honeycomb sponge	1	
26	16Y-56C-00008	蜂窝海绵 Honeycomb sponge	1	
27	16Y-56C-00009	蜂窝海绵 Honeycomb sponge	1	
28	16Y-56C-00010	蜂窝海绵 Honeycomb sponge	1	
29	16Y-56C-00011	蜂窝海绵 Honeycomb sponge	1	
30	23Y-57-00050	垫片 Washer	24	
31	16Y-56C-16000	顶 Cover	1	
32	16Y-56C-00012	密封条 Stamping steel ribbon	1	
33	16Y-56C-09000	玻璃镶条 Glass gib	1	
34	16Y-56C-00013	玻璃 Glass	1	
35	16Y-56C-00014	座板 Bed plate	2	
36	23Y-56B-00016	罩 Cover	1	
37	16Y-56C-00015	镶条 Gib	2	
38	01010-51030	螺栓M10*30 Bolt	36	
39	01643-31032	垫圈10 Washer	44	
40	01643-30823	垫圈8 Washer	2	
41	16Y-56C-19000	左扶手 Arm rest (L.H.)	1	

驾驶室 CAB ASSEMBLY

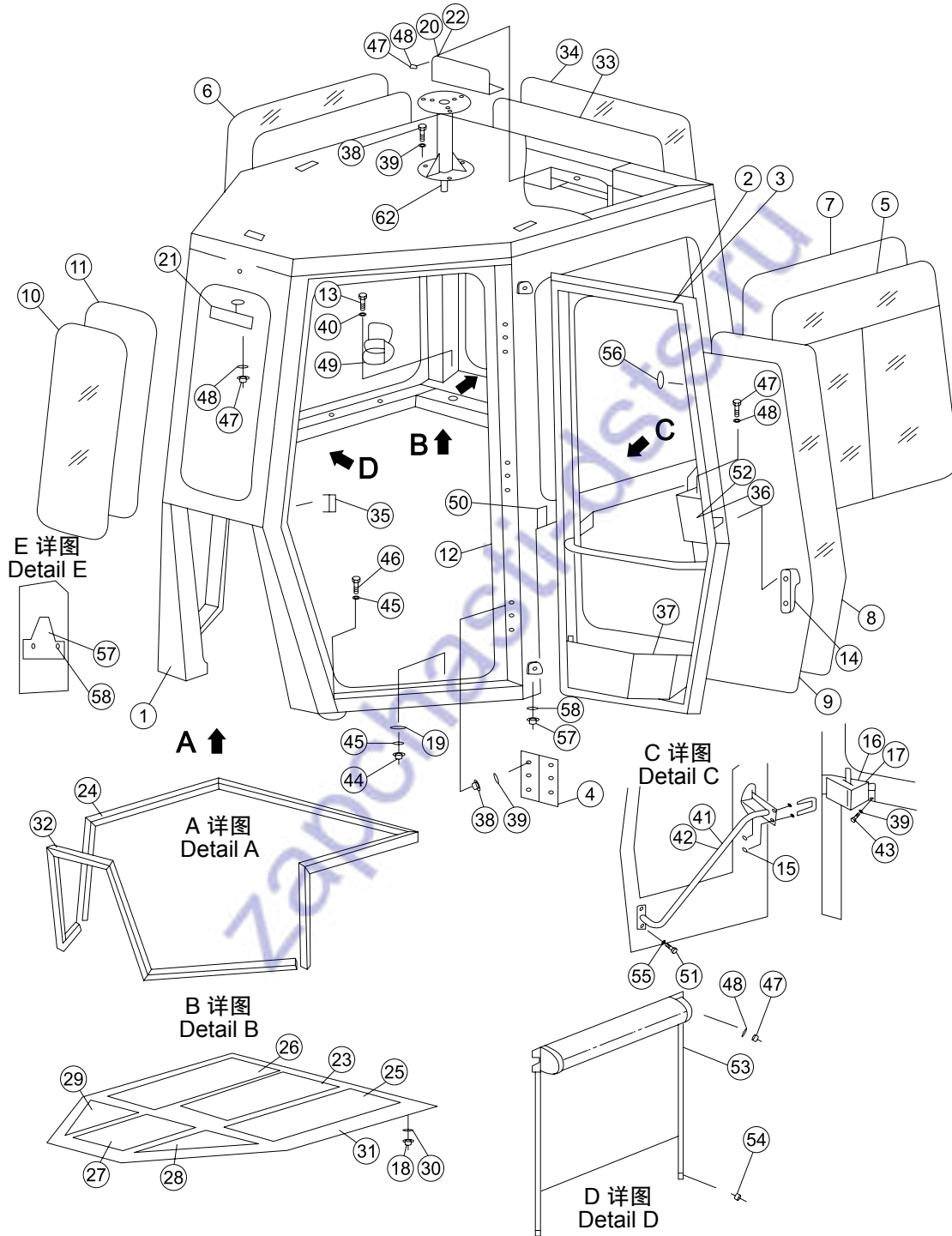

序号 NO.	部件号 PART NO.	零件名称 PART NAME	数量 Q'TY	适用机型 MODEL
42	16Y-56C-20000	右扶手 Armrest (R.H)	1	
43	01010-51020	螺栓M10*20 Bolt	8	
44	01010-51460	螺栓M14*60 Bolt	12	
45	01643-31445	垫圈14 Washer	14	
46	01010-51435	螺栓M14*35 Bolt	2	
47	01220-40612	螺钉M6*12 Screw	16	
48	01641-20608	垫圈6 Washer	16	
49	16Y-51C-19000	茶杯座 Cup seat	1	
50	16Y-56C-01091	座 Bracket	4	
51	01010-51220	螺栓M12*20 Bolt	8	
52	23Y-56B-00017	罩 Cover	1	
53	23Y-56B-17000	遮阳帘 Sunshade	1	
54	01220-40408	螺钉M4*8 Screw	2	
55	01643-31232	垫圈12 Washer	8	
56	09415-00706	盖 Cover	3	
57	23Y-56B-00019	挂衣钩 Hook	1	
58	01214-50412	螺钉M4*12 Screw	2	

驾驶室 CAB ASSEMBLY

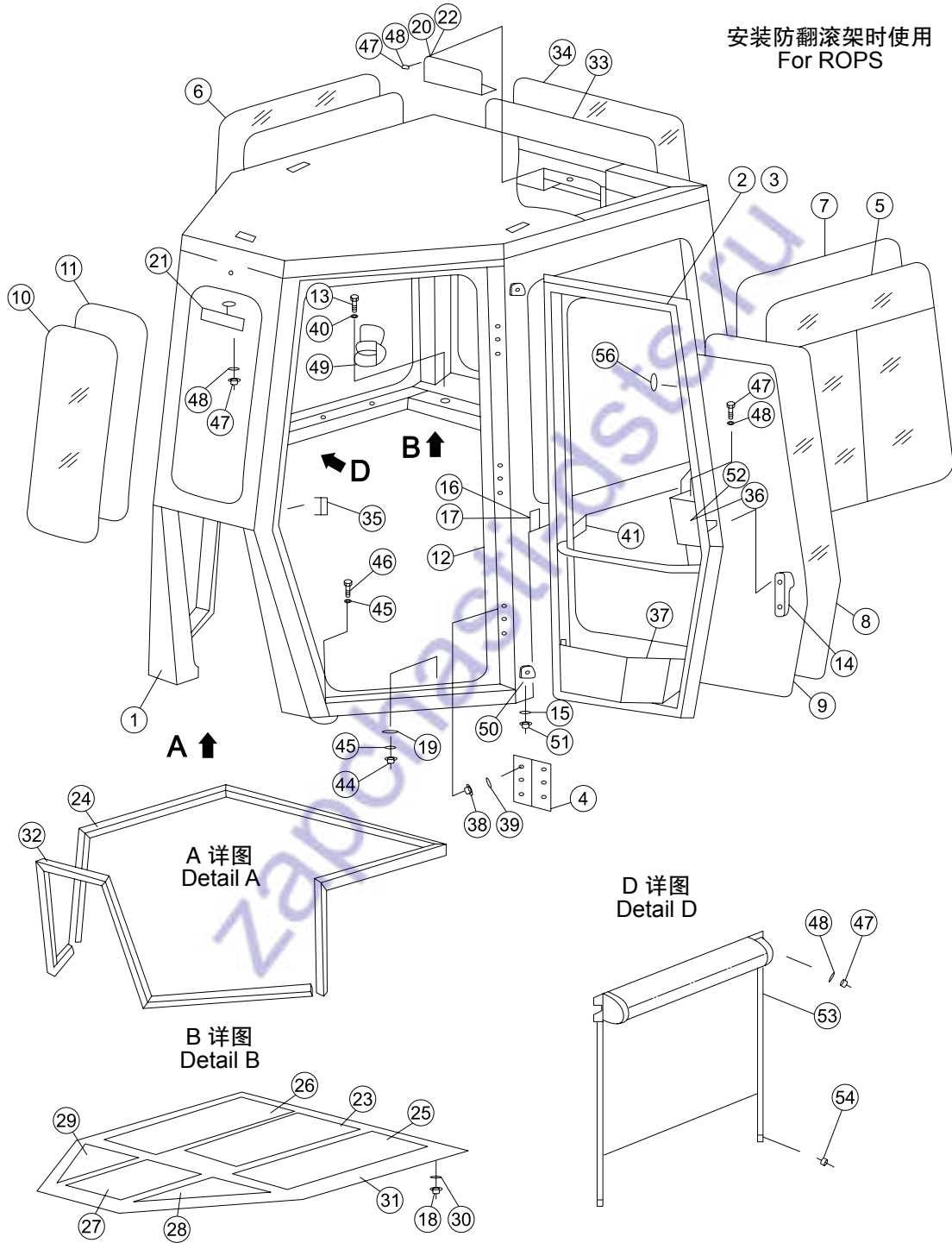

序号 NO.	部件号 PART NO.	零件名称 PART NAME	数量 Q'TY	适用机型 MODEL
1	16Y-56C-01000	框架 Frame	1	
2	16Y-56C-02000	左门 Door (L.H.)	1	
3	16Y-56C-03000	右门 Door (R.H.)	1	
4	16Y-56C-04000	铰链 Hinge	6	
5	16Y-56C-05000	左窗 Window (L.H.)	1	
6	16Y-56C-06000	右窗 Window (R.H.)	1	
7	16Y-56C-17000	玻璃镶条 Glass gib	2	
8	16Y-56C-00001	玻璃 Glass	2	
9	16Y-56C-18000	玻璃镶条 Glass gib	2	
10	16Y-56C-00002	玻璃 Glass	1	
11	16Y-56C-15000	玻璃镶条 Glass gib	1	
12	16Y-56C-07000	密封条 Stamping steel ribbon	2	
13	01010-50816	螺栓M8*16 Bolt	2	
14	23Y-56B-12000	锁总成 Lock ass'y	1	
15	01580-11008	螺母M10 Nut	4	
16	16Y-56D-03000	左碰锁 Lock (L.H.)	1	
17	16Y-56D-04000	右碰锁 Lock (R.H.)	1	
18	01210-50425	螺钉M4*25 Screw	24	
19	16Y-56C-00003	盖 Cover	10	
20	16Y-56C-13000	前板 Plate (Front)	1	
21	16Y-56C-14000	后视镜 Rearview mirror	1	
22	16Y-56C-00004	后板 Plate (Rear)	1	
23	16Y-56C-00005	蜂窝海绵 Honeycomb sponge	1	
24	16Y-56C-00006	密封条 Stamping steel ribbon	1	
25	16Y-56C-00007	蜂窝海绵 Honeycomb sponge	1	
26	16Y-56C-00008	蜂窝海绵 Honeycomb sponge	1	
27	16Y-56C-00009	蜂窝海绵 Honeycomb sponge	1	
28	16Y-56C-00010	蜂窝海绵 Honeycomb sponge	1	
29	16Y-56C-00011	蜂窝海绵 Honeycomb sponge	1	
30	23Y-57-00050	垫片 Washer	24	
31	16Y-56C-16000	顶 Cover	1	
32	16Y-56C-00012	密封条 Stamping steel ribbon	1	
33	16Y-56C-09000	玻璃镶条 Glass gib	1	
34	16Y-56C-00013	玻璃 Glass	1	
35	16Y-56C-00014	座板 Bed plate	2	
36	23Y-56B-00016	罩 Cover	1	
37	16Y-56C-00015	镶条 Gib	2	
38	01010-51030	螺栓M10*30 Bolt	36	
39	01643-31032	垫圈10 Washer	36	
40	01643-30823	垫圈8 Washer	2	
41	16Y-56D-02000	座板 Bed plate	2	

驾驶室 CAB ASSEMBLY

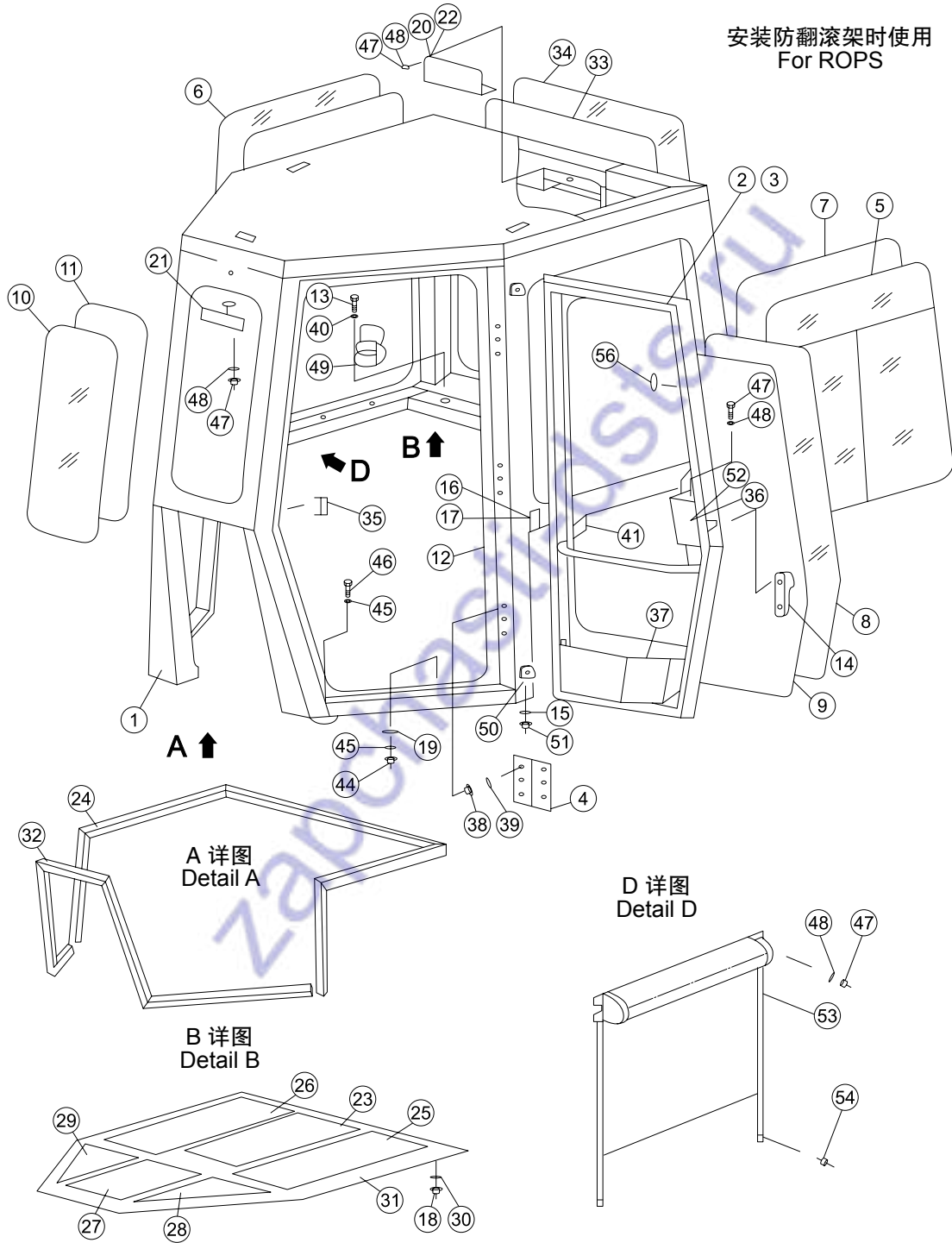

序号 NO.	部件号 PART NO.	零件名称 PART NAME	数量 Q'TY	适用机型 MODEL
44	01010-51460	螺栓M14*60 Bolt	12	
45	01643-31445	垫圈14 Washer	14	
46	01010-51435	螺栓M14*35 Bolt	2	
47	01220-40612	螺钉M6*12 Screw	16	
48	01641-20608	垫圈6 Washer	16	
49	16Y-51C-19000	茶杯座 Cup seat	1	
50	16Y-56D-00001	座板 Bed plate	4	
51	16Y-56C-08000	缓冲垫 Cushion	4	
52	23Y-56B-00017	罩 Cover	1	
53	23Y-56B-17000	遮阳帘 Sunshade	1	
54	01220-40408	螺钉M4*8 Screw	2	
56	09415-00706	盖 Cover	3	

防翻滚架及安装 FRAME, ROPS AND MOUNTING

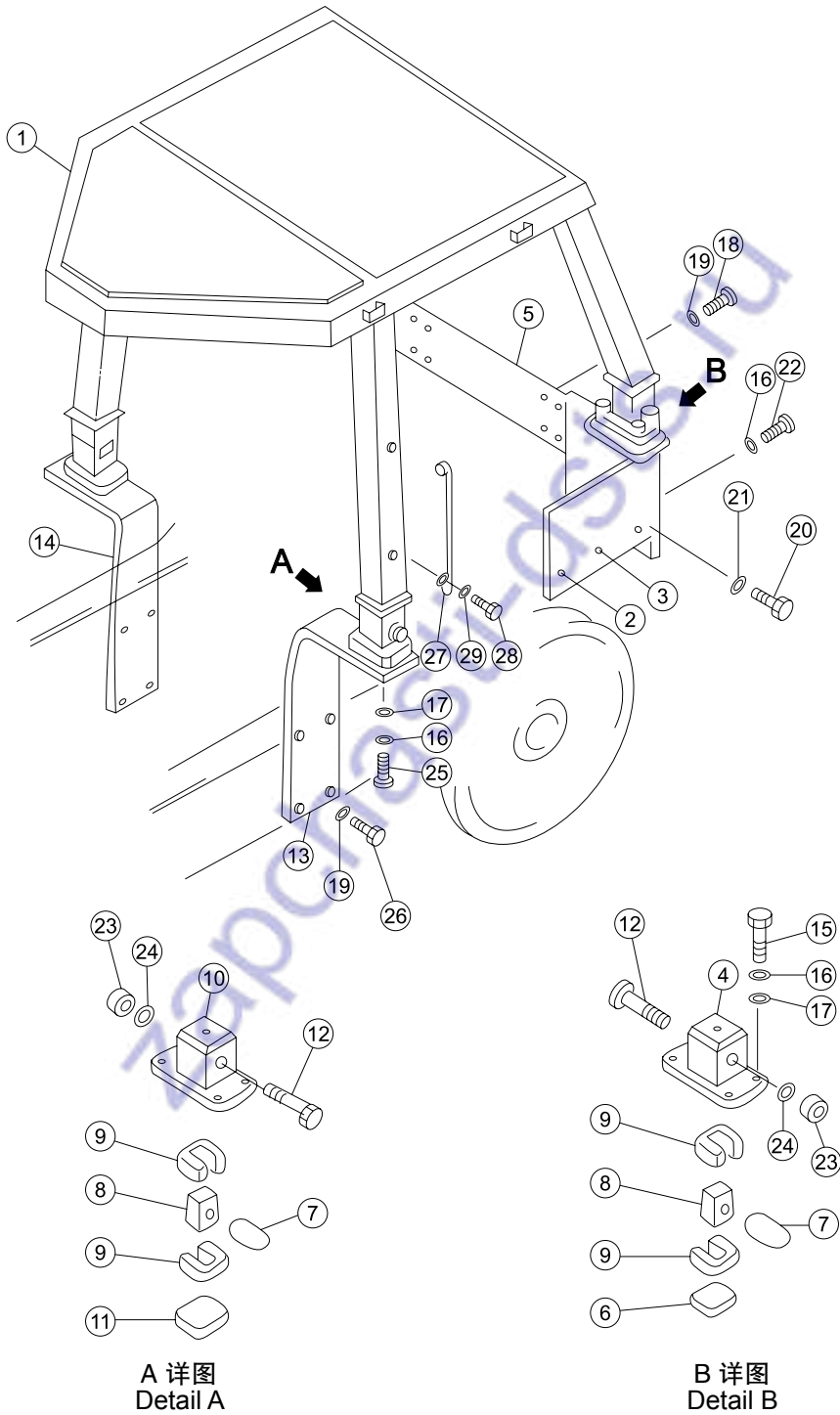

序号 NO.	部件号 PART NO.	零件名称 PART NAME	数量 Q'TY	适用机型 MODEL
1	16Y-59D-01000	防翻滚架 Frame,rops	1	
2	16Y-59D-02000	支架(左) Bracket(L.H.)	1	
3	16Y-59D-03000	支架(右) Bracket(R.H.)	1	
4	23Y-57-17000	后支座 Bracket (Rear)	2	
5	16Y-59D-00003	板 Plate	1	
6	23Y-57-00045	支承块 Block	2	
7	23Y-57-00038	螺栓套 Sleeve,bolt	4	
8	23Y-57-00041	座 Bracket	4	
9	23Y-57-00037	缓冲垫 Cushion	8	
10	16Y-59D-04000	前支架 Bracket	2	
11	23Y-57-00042	支承块 Block	2	
12	23Y-57-00046	螺栓 Bolt	4	
13	16Y-59D-00001	左支撑 Support (L.H.)	1	
14	16Y-59D-00002	右支撑 Support (R.H.)	1	
15	01010-82470	螺栓M24*70 Bolt	8	
16	01643-32460	垫圈24 Washer	22	
17	01602-22472	垫圈24 Washer	16	
18	01010-82045	螺栓M20*45 Bolt	8	
19	01643-32060	垫圈20 Washer	16	
20	01010-81655	螺栓M16*55 Bolt	6	
21	01643-31645	垫圈16 Washer	6	
22	01010-82465	螺栓M24*65 Bolt	14	
23	01580-12722	螺母M27 Nut	4	
24	01643-32780	垫圈27 Washer	4	
25	01010-82480	螺栓M24*80 Bolt	8	
26	01010-82055	螺栓M20*55 Bolt	8	
27	09420-01903	扶手 Arm rest	2	
28	01010-81230	螺栓M12*30 Bolt	4	
29	01643-31232	垫圈12 Washer	4	

标牌
MARKS AND PLATES

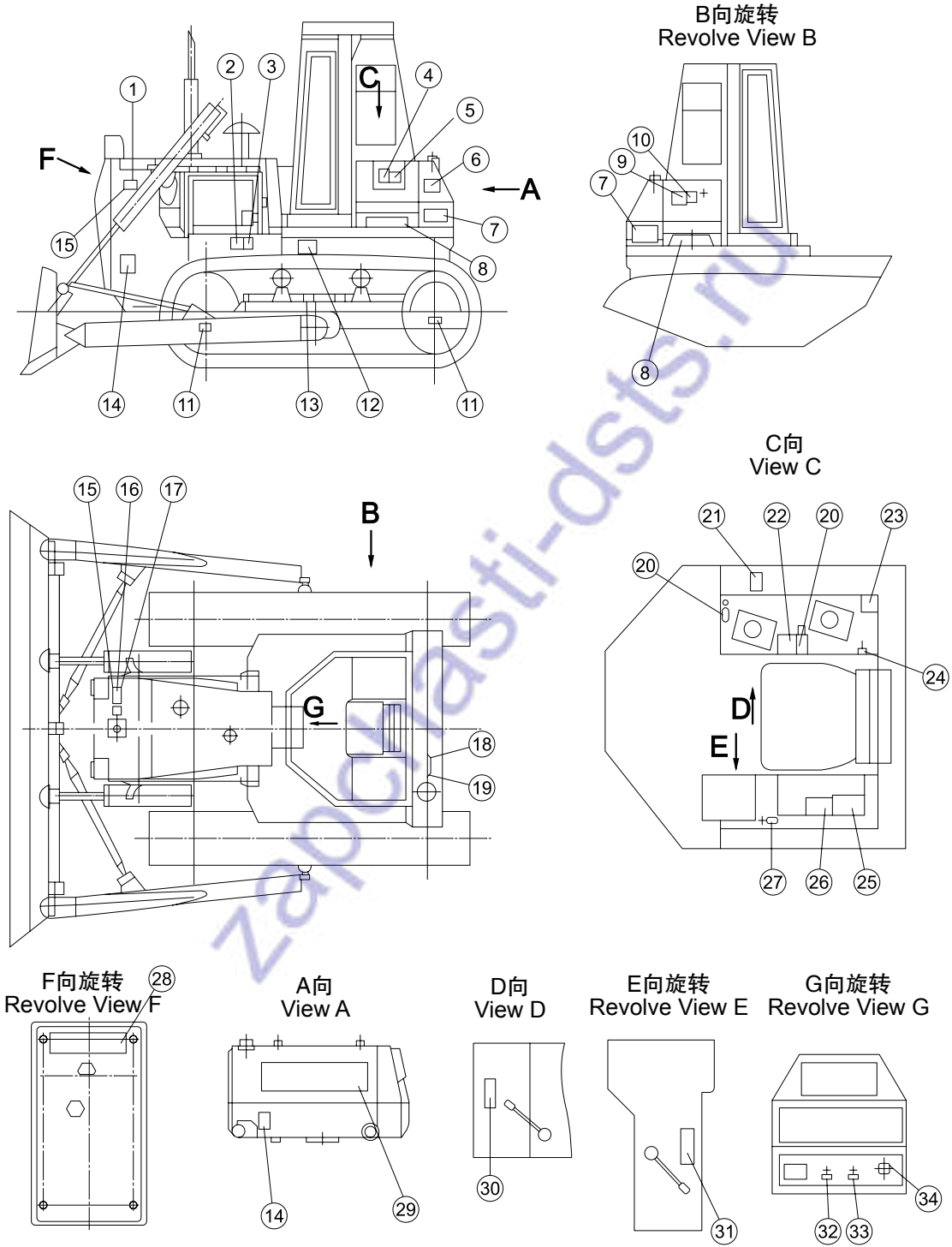

序号 NO.	部件号 PART NO.	零件名称 PART NAME	数量 Q'TY	适用机型 MODEL
1	09962-00100	铭牌 Nameplate	1	SD16
2	09667-10880	标牌 Sign	1	
3	09817-00880	标牌 Sign	1	
4	09664-01000	标牌 Sign	1	
5	09808-01000	标牌 Sign	1	
6	09961-00100	服务标牌 Service sign	1	
7	09964-13000	标牌 Sign	2	
8	16Y-90C-00001	标牌 Sign	2	
9	09965-00100	工作油箱安全及使用标牌 Safty sign	1	
10	09669-00003	铭牌 Nameplate	1	
11	09960-01001	标牌 Sign	4	
12	09963-00100	起吊位置标牌 Label plate	1	
13	09657-00100	履带调整安全牌 Safety card	2	
14	09806-00880	标牌 Sign	3	
15	04418-03060	标牌铆钉 RIVET	8	
16	09966-00100	水箱散热器标牌 Label plate	1	
17	09669-00001	铭牌 Nameplate	1	
18	09656-90080	燃油箱过滤器标牌 Label plate	1	
19	09669-00002	铭牌 Nameplate	1	
20	10Y-90B-00002	标牌 Sign	2	
21	09802-01000	标牌 Sign	1	
22	09670-00001	铲刀操纵标牌 Label plate	1	
22	09670-00003	铲刀操纵标牌 Label plate	1	
23	09671-35468	松土器操纵标牌 Label plate	1	
24	16Y-90C-00002	标牌 Sign	1	
25	09967-00100	标牌 Sign	1	
25	09967-00200	标牌 Sign	1	
26	09658-00100	冬季特别提示标牌 Winter Special Note card	1	
27	09679-02002	喇叭开关标牌 Label plate	1	
28	09690-10560	标牌 Sign	1	
29	09692-10450	标牌 Sign	1	
30	09685-00001	操纵杆锁定标牌 Label plate	1	
31	09685-00002	操纵杆锁定标牌 Label plate	1	
32	16Y-90C-00003	标牌 Sign	1	
33	10Y-90B-00004	标牌 Sign	1	
34	09683-30070	起动标牌 Label plate	1	

标牌
MARKS AND PLATES

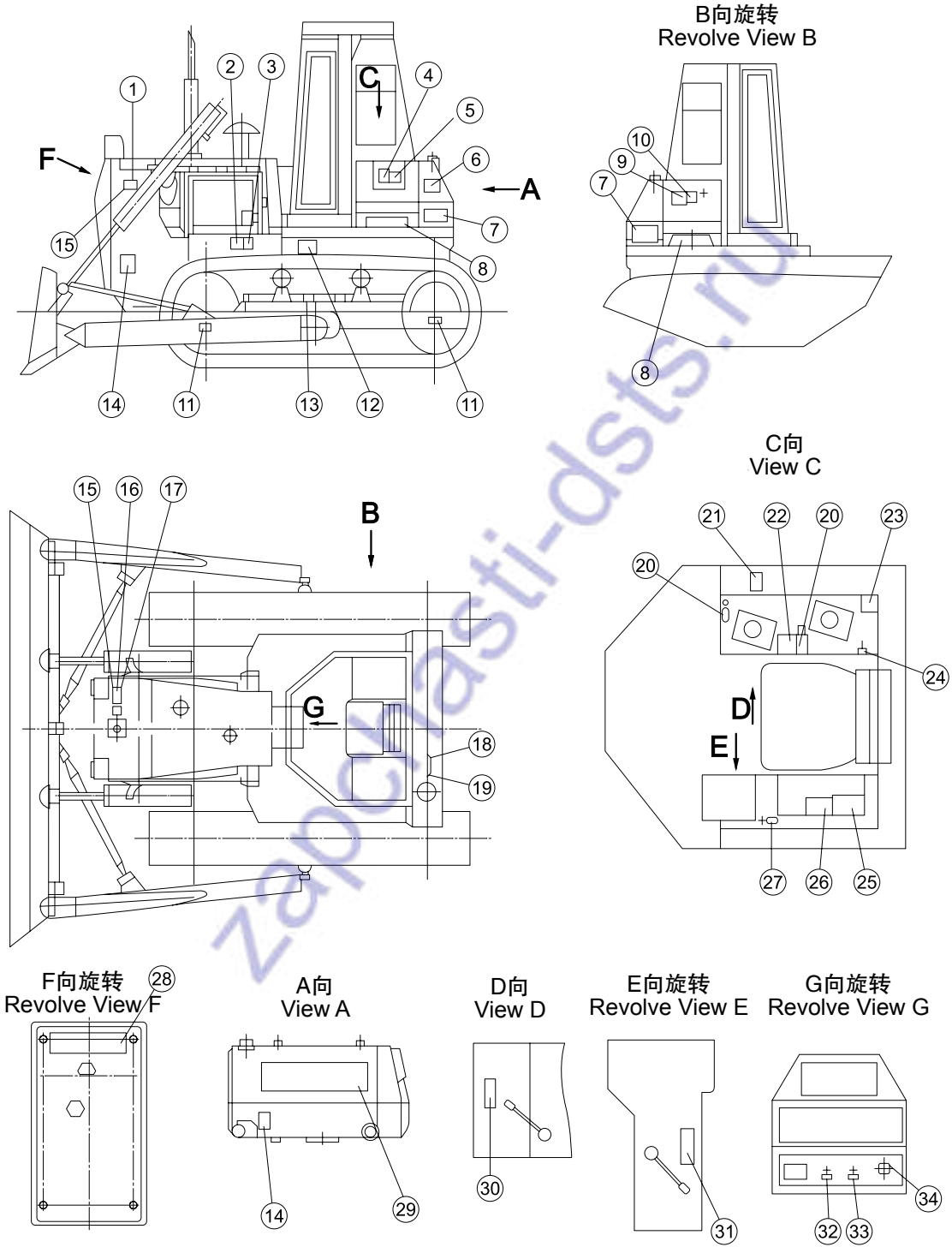

序号 NO.	部件号 PART NO.	零件名称 PART NAME	数量 Q'TY	适用机型 MODEL
1	09962-00100	铭牌 Nameplate	1	SD16E
2	09667-10880	标牌 Sign	1	
3	09817-00880	标牌 Sign	1	
4	09664-01000	标牌 Sign	1	
5	09808-01000	标牌 Sign	1	
6	09961-00100	服务标牌 Service sign	1	
7	09964-13000	标牌 Sign	2	
8	16Y-90E-00001	标牌 Sign	2	
9	09965-00100	工作油箱安全及使用标牌 Safty sign	1	
10	09669-00003	铭牌 Nameplate	1	
11	09960-01001	标牌 Sign	4	
12	09963-00100	起吊位置标牌 Label plate	1	
13	09657-00100	履带调整安全牌 Safety card	2	
14	09806-00880	标牌 Sign	3	
15	04418-03060	标牌铆钉 RIVET	8	
16	09966-00100	水箱散热器标牌 Label plate	1	
17	09669-00001	铭牌 Nameplate	1	
18	09656-90080	燃油箱过滤器标牌 Label plate	1	
19	09669-00002	铭牌 Nameplate	1	
20	10Y-90B-00002	标牌 Sign	2	
21	09802-01000	标牌 Sign	1	
22	09670-00001	铲刀操纵标牌 Label plate	1	
22	09670-00003	铲刀操纵标牌 Label plate	1	
23	09671-35468	松土器操纵标牌 Label plate	1	
24	16Y-90C-00002	标牌 Sign	1	
25	09967-00100	标牌 Sign	1	
25	09967-00200	标牌 Sign	1	
26	09658-00100	冬季特别提示标牌 Winter Special Note card	1	
27	09679-02002	喇叭开关标牌 Label plate	1	
28	09690-10560	标牌 Sign	1	
29	09692-10450	标牌 Sign	1	
30	09685-00001	操纵杆锁定标牌 Label plate	1	
31	09685-00002	操纵杆锁定标牌 Label plate	1	
32	16Y-90C-00003	标牌 Sign	1	
33	10Y-90B-00004	标牌 Sign	1	
34	09683-30070	起动机标牌 Label plate	1	

标牌 MARKS AND PLATES

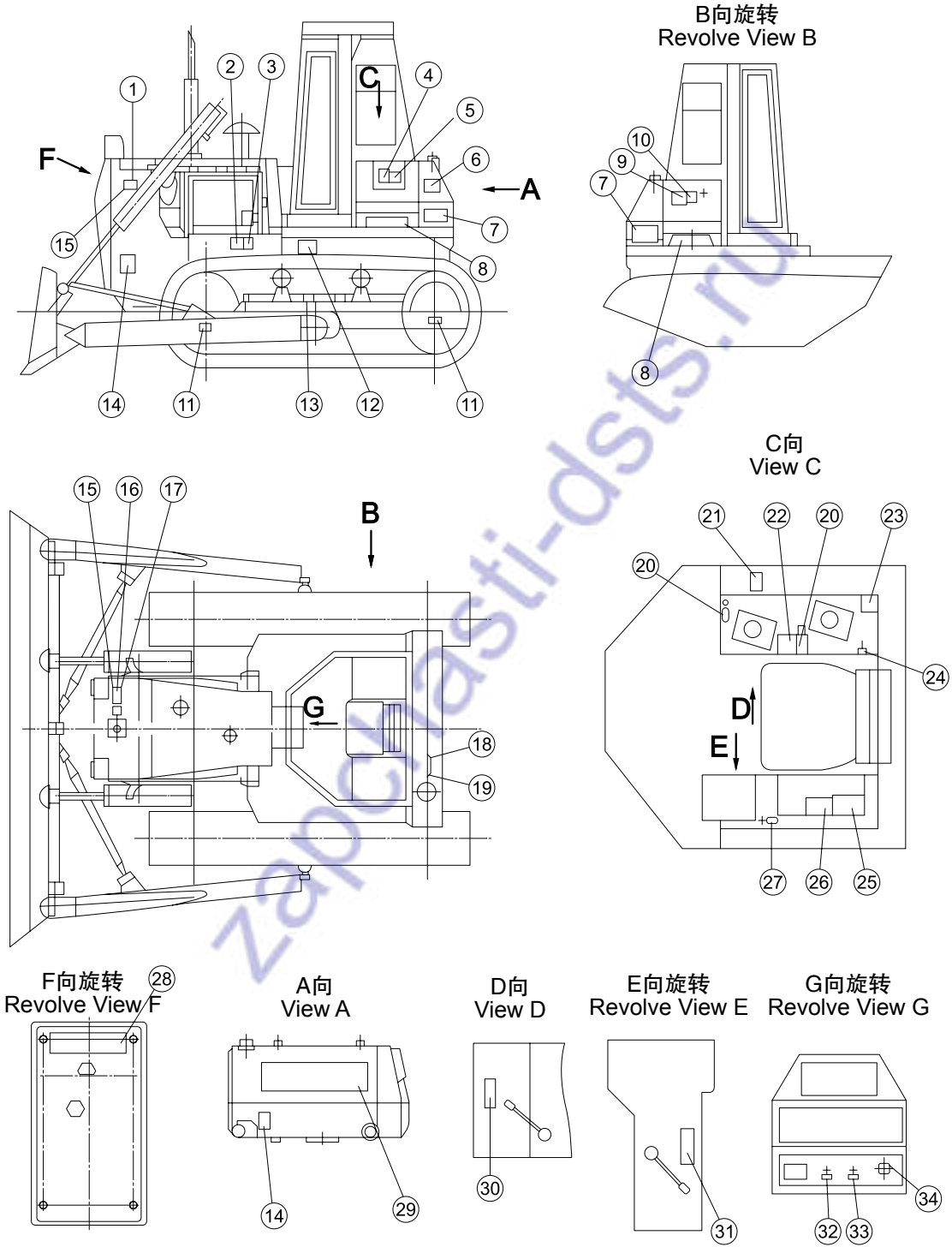

序号 NO.	部件号 PART NO.	零件名称 PART NAME	数量 Q'TY	适用机型 MODEL
1	09962-00100	铭牌 Nameplate	1	SD16L
2	09667-10880	标牌 Sign	1	
3	09817-00880	标牌 Sign	1	
4	09664-01000	标牌 Sign	1	
5	09808-01000	标牌 Sign	1	
6	09961-00100	服务标牌 Service sign	1	
7	09964-13000	标牌 Sign	2	
8	16L-90-00001	标牌 Sign	2	
9	09965-00100	工作油箱安全及使用标牌 Safty sign	1	
10	09669-00003	铭牌 Nameplate	1	
11	09960-01001	标牌 Sign	4	
12	09963-00100	起吊位置标牌 Label plate	1	
13	09657-00100	履带调整安全牌 Safety card	2	
14	09806-00880	标牌 Sign	3	
15	04418-03060	标牌铆钉 RIVET	8	
16	09966-00100	水箱散热器标牌 Label plate	1	
17	09669-00001	铭牌 Nameplate	1	
18	09656-90080	燃油箱过滤器标牌 Label plate	1	
19	09669-00002	铭牌 Nameplate	1	
20	10Y-90B-00002	标牌 Sign	2	
21	09802-01000	标牌 Sign	1	
22	09670-00001	铲刀操纵标牌 Label plate	1	
22	09670-00003	铲刀操纵标牌 Label plate	1	
23	09671-35468	松土器操纵标牌 Label plate	1	
24	16Y-90C-00002	标牌 Sign	1	
25	09967-00100	标牌 Sign	1	
25	09967-00200	标牌 Sign	1	
26	09658-00100	冬季特别提示标牌 Winter Special Note card	1	
27	09679-02002	喇叭开关标牌 Label plate	1	
28	09690-10560	标牌 Sign	1	
29	09692-10450	标牌 Sign	1	
30	09685-00001	操纵杆锁定标牌 Label plate	1	
31	09685-00002	操纵杆锁定标牌 Label plate	1	
32	16Y-90C-00003	标牌 Sign	1	
33	10Y-90B-00004	标牌 Sign	1	
34	09683-30070	起动标牌 Label plate	1	

zapchasti-dsts.ru

SHANTUI

山推工程机械股份有限公司

SHANTUI CONSTRUCTION MACHINERY CO.,LTD

地址:山东省济宁市327国道58号(山推国际事业园)

全国统一服务热线:400-6663666

邮编: 272073

网址:www.shantui.com

2010年11月