

Industrial Computer Products
Data Acquisition Systems

ETS-7200 Series

User Manual

ETS-7200 Series
(Ethernet I/O)

Version 1.0.0, Mar. 2023

Author: Liam Lin
Editor: Janice

Warranty

All products manufactured by ICP DAS are under warranty regarding defective materials for a period of one year, beginning from the date of delivery to the original purchaser.

Warning

ICP DAS assumes no liability for any damage resulting from the use of this product.
ICP DAS reserves the right to change this manual at any time without notice.

The information furnished by ICP DAS is believed to be accurate and reliable. However, no responsibility is assumed by ICP DAS for its use, nor for any infringements of patents or other rights of third parties resulting from its use.

Copyright

Copyright © 2014 by ICP DAS CO., LTD. All rights are reserved.

Trademarks

Names are used for identification purpose only and may be registered trademarks of their respective companies.

Contact US

If you have any problems, please feel free to contact us. You can count on us for a quick response.

Email: service@icpdas.com

Table of Contents

Chapter 1. Introduction	6
1.1. Features.....	8
1.2. Overview.....	11
1.3. Dimensions.....	14
Chapter 2. Getting Started	16
2.1. Mounting the ETS-7200.....	17
2.2. Configuring the Boot Mode.....	18
2.3. ETS-7200 Hardware Connections.....	19
2.4. Installing the MiniOS7 Utility	21
2.5. Using the MiniOS7 Utility to Assign an IP Address.....	22
2.6. Configuring the I/O Functions.....	25
Chapter 3. Web Applications	29
3.1. Overview.....	31
3.2. Configuration.....	32
3.2.1. Network Settings	33
3.2.2. Basic Settings	34
3.2.3. Module I/O Settings.....	43
3.3. Authentication.....	54
3.3.1. Account Management	55
3.3.2. Accessible IP Settings.....	57
3.4. Web HMI.....	61
3.4.1. Web HMI	62
3.4.2. Web Edit.....	63
3.5. I/O Pair Connection	72
3.5.1. Example 1: Pair Connection - AI to AO	75

3.5.2. Example 2: Pair Connection - DI to DO	80
3.6. More Information.....	84
Chapter 4. Modbus TCP/IP.....	85
4.1. Modbus TCP/IP Message Format	85
4.2. Function Code	88
4.2.1. 01 (0x01) Read Coils.....	88
4.2.2. 02 (0x02) Read Discrete Inputs	89
4.2.3. 03 (0x03) Read Holding Registers	90
4.2.4. 04 (0x04) Read Inputs Registers	91
4.2.5. 05 (0x05) Write Single Coil	92
4.2.6. 06 (0x06) Write Single Register	93
4.2.7. 15 (0x0F) Write Multiple Coils	94
4.2.8. 16 (0x10) Write Multiple Registers.....	95
4.3. Modbus Master Simulators.....	96
4.3.1. Modbus/TCP Client.....	96
4.3.2. Modbus Master Tool.....	99
4.4. Modbus Demo Programs	102
Chapter 5. Calibration.....	103
5.1. Voltage and Current Calibration.....	103
5.2. Thermocouple Calibration.....	108
5.3. RTD Calibration.....	109
5.4. Recover Calibration to Factory Setting.....	111
Chapter 6. MiniOS7 Utility Tools	112
6.1. Establishing a Connection	112
6.2. Exchanging the Protocol (TCP/IP to UDP).....	115
6.3. Updating the ETS-7200 OS	116
6.3.1. Using the MiniOS7 Utility	116

6.3.2. Using the 7188EU.exe and Command Line	120
6.4. Updating the ETS-7200 Firmware	122
Chapter 7. SCADA and System Integration Tools	125
7.1. LabVIEW	125
7.2. OPC Server.....	126
7.3. SCADA.....	127
7.3.1. InduSoft.....	128
7.3.2. Citect.....	129
7.3.3. iFix.....	130
Appendix A Description of I/O Functions	131
A.1. Dual Watchdog	131
A.2. Power-on Value.....	132
A.3. Safe Value.....	134
A.4. AI High/Low Alarm.....	136
A.5. AI High/Low Latch.....	141
Appendix B Analog Input Type and Data Format Table.....	142
Appendix C Analog Output Type and Data Format Table.....	147
Appendix D Convert Modbus Data to the Actual Value	148
Appendix E Network Address Translation.....	151
Appendix F Troubleshooting	153
Appendix G Revision History	154

Chapter 1. Introduction

The ETS-7200 series is a kind of Ethernet I/O modules, including Analog Input/Output, Digital Input/Output, Power Relay, Thermocouple, and RTD modules. The ETS-7200 series provides full networking capabilities, and a variety of I/O functions, together with web-based Ethernet I/O monitoring and control modules, meaning that the modules can be remotely controlled using the Modbus TCP/UDP protocol via a 10/100 M Ethernet network. Modbus has become the de facto standard protocol for industrial communication, and is now the most commonly available means of connecting industrial electronic devices. This ensures that the ETS-7200 series provides perfect integration with HMI, SCADA, PLC and other industrial control software systems.

Visit the ETS-7000/ETS-7200 selection guide page to choose the desired modules.

Analog I/O Modules:

https://www.icpdas.com/en/product/guide+Remote_I_O_Module_and_Unit+Ethernet_I_O_Modules+ETS-7000#650

Digital I/O Modules:

https://www.icpdas.com/en/product/guide+Remote_I_O_Module_and_Unit+Ethernet_I_O_Modules+ETS-7000#652

Encoder/Frequency/Counter:

https://www.icpdas.com/en/product/guide+Remote_I_O_Module_and_Unit+Ethernet_I_O_Modules+ETS-7000#654

1.1. Features

Power over Ethernet (PoE)

The **PETS-7x00** series module features true IEEE802.3af-compliant (classification, Class 1) PoE technology that allows both power and data to be carried over a single Ethernet cable, meaning that a device can operate solely from the power it receives through the data cable. This also eliminates the need for additional wiring and power supply.

Daisy-Chain Ethernet Cabling

The **ETS-7200** series has a built-in two-port Ethernet switch to implement daisy-chain topology. The cabling is much easier and total costs of cable and switch are significantly reduced.

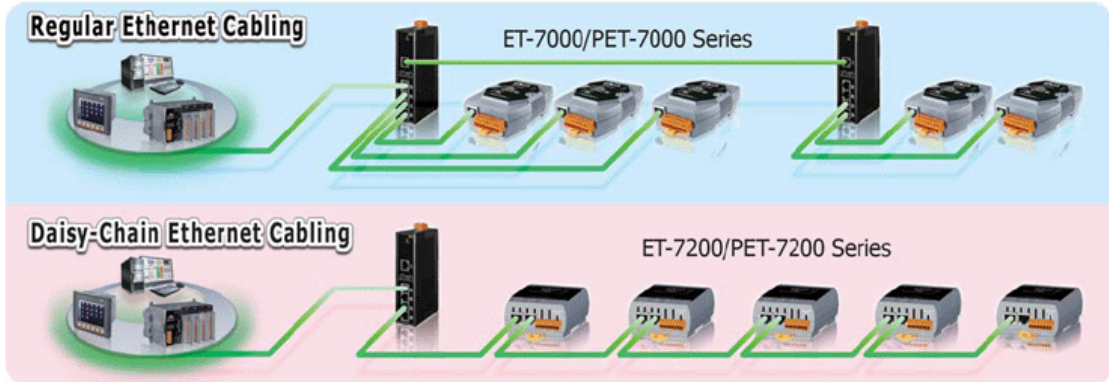

LAN Bypass

The **ETS-7200** series modules provide a LAN bypass feature that guarantees the Ethernet communication. It will automatically active to continue the network traffic when the module loses its power.

Communication Security

To change the settings or monitor the status of I/O, account and password are needed when logging into the web server. An IP address filter is also included, which can be used to allow or deny connections with specific IP addresses.

Support for both Modbus TCP and Modbus UDP Protocols

The Modbus TCP, Modbus UDP slave function on the Ethernet port can be used to provide data to remote SCADA software.

Built-in I/O

Various I/O components are mixed with multiple channels in a single I/O module, which provides the most cost effective I/O usage and enhances performance of the I/O operations.

Dual Watchdog

The Dual Watchdog consists of a Module Watchdog and a Communication Watchdog. The action of AO, DO is also associated to the Dual Watchdog.

Module Watchdog is a built-in hardware circuit to monitor the operation of the module and will reset the CPU if a failure occurs in the hardware or the software. Then the Power-on Value of AO, DO will be loaded.

Communication Watchdog is a software function to monitor the communication between the host and the I/O module. The timeout of the communication Watchdog is programmable, when the I/O doesn't receive commands from the host for a while, the watchdog forces the AO, DO to pre-programmed Safe Value to prevent unpredictable damage of the connected devices.

Highly Reliable Under Harsh Environment

Wide Operating Temperature Range: -25 ~ +75°C

Storage Temperature: -30 ~ +80°C

Humidity 10 ~ 90% RH (Non-condensing)

I/O Pair Connection

This function is used to create a AI/DI to AO/DO pair through the Ethernet. Once the configuration is completed, the I/O module can poll the status of remote AI/DI devices and then use the Modbus TCP protocol to continuously write to a local AO/DO channels in the background.

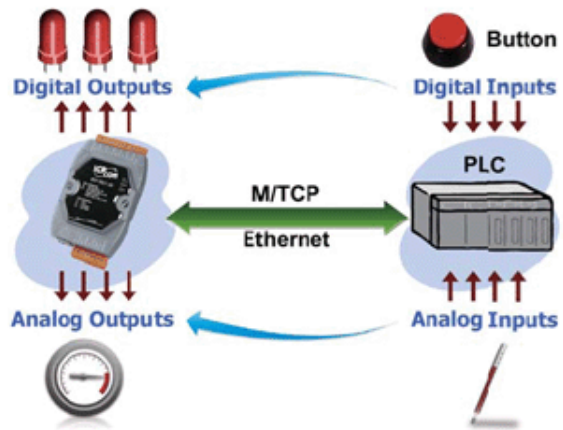

Power-on Value and Safe Value

Besides setting by the set AO, DO commands, the AO, DO can be set under two other conditions.

Power-on Value: The Power-on Value will be loaded to the AO, DO on three conditions: Power-on, reset by Module Watchdog, reset by reset command.

Safe Value: When the Communication Watchdog is enabled and a Communication Watchdog timeout occurs, the “safe value” is loaded into the AO, DO.

LED indicators for DIO status

The LED indicators for DIO status are for ETS-7200 series.

Reset button

The reset button is for ETS-7200 series. It is used to clear all data and restore all settings to be factory default values. It is very useful especially when you forget the ID, password to log into the web server, or IP address to access the Ethernet I/O module.

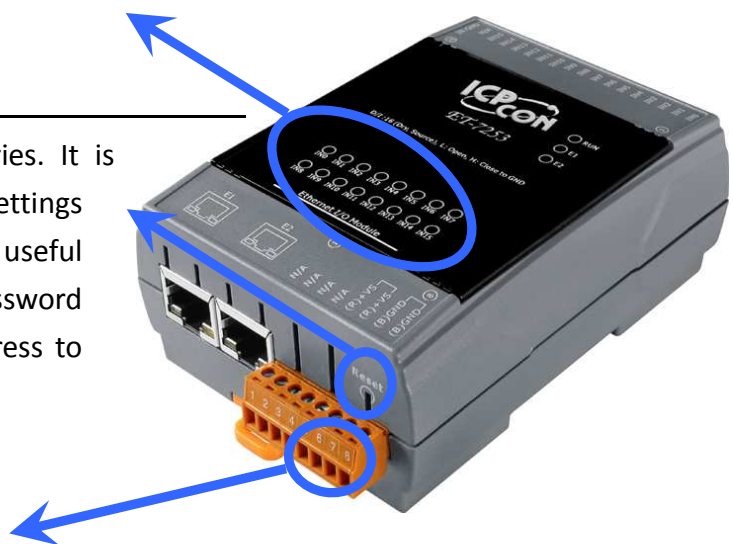

Two pair of power input pins

For (P)ETS-7000 series, there are only two pins for power input. To ease the wiring, the pins are increased to four pins as two pairs for (P)ETS-7200 series.

1.2. Overview

The front panel of the ETS-7200 series module contains the Ethernet Port, connectors and LEDs. Refer to data sheets for specific ETS-7200 models for details of pin assignments, which can be found at:

https://www.icpdas.com/en/product/guide+Remote_I_O_Module_and_Unit+Ethernet_I_O_Modules+ETS-7000

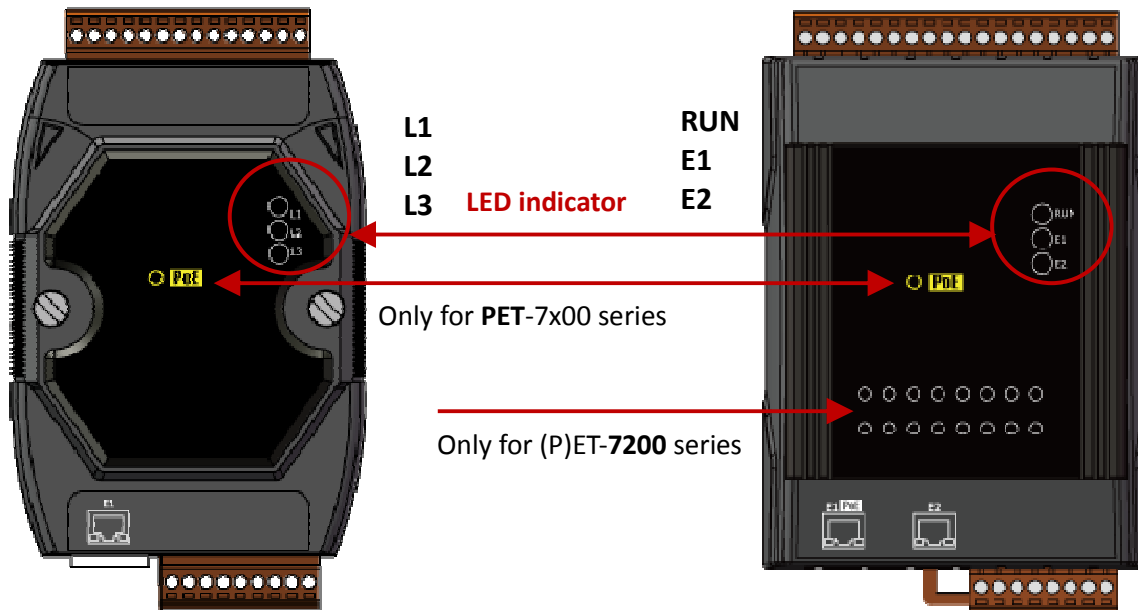

Model	Label	Status	Description
ETS-7000 / PETS-700 0	L1	Flashing	The unit is turned on and is ready for use.
	L2	On	A link has been established on the E1 port.
		Off	No link is established on the E1 port.
		Flashing	Data transmission or receiving activity is occurring on the E1 port.
	L3	On	The E1 port is operating at 100 Mb/s.
		Off	The E1 port is operating at 10 Mb/s.
ETS-7200 / PETS-720 0	RUN	Flashing	The unit is turned on and is ready for use.
	E1	On	A link has been established on the E1 port.
		Off	No link is established on the E1 port.
		Flashing	Data transmission or receiving activity is occurring on the E1 port.
	E2	On	A link has been established on the E2 port.
		Off	No link is established on the E2 port.
Flashing		Data transmission or receiving activity is occurring on the E2 port.	

The bottom panel of the ETS-7200 module contains the Ethernet port and the reset button. Note that the PoE function only for PETS-7000, PETS-7200.

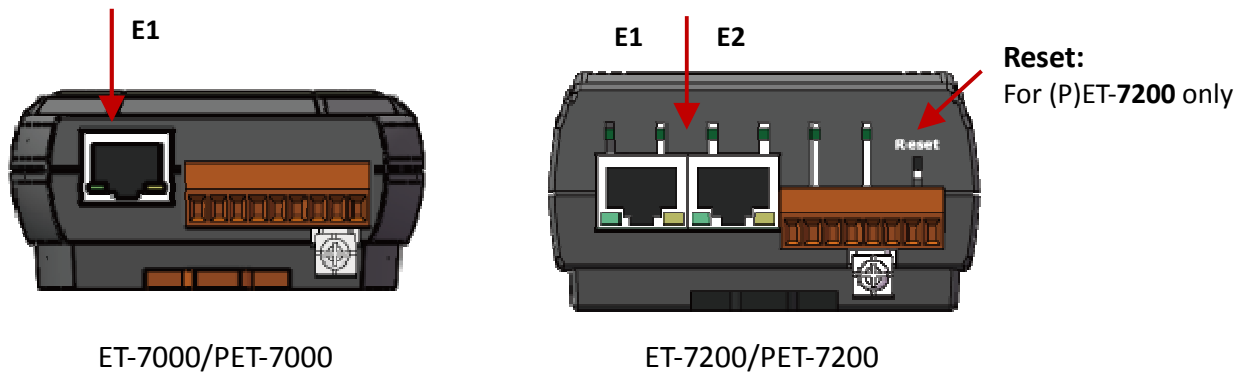

Reset button (for ETS-7200 series modules only)

The reset button is used to restore the following settings to its factory defaults by pressing and holding the reset button for 5 seconds.

- Network Settings
- Authentication
- Web HMI
- Pair Connection

For more information about these settings, refer to section 3.2.2. "Basic Settings - (C)".

The back panel of the ETS-7200 series module contains the frame ground and the operating mode selector switch.

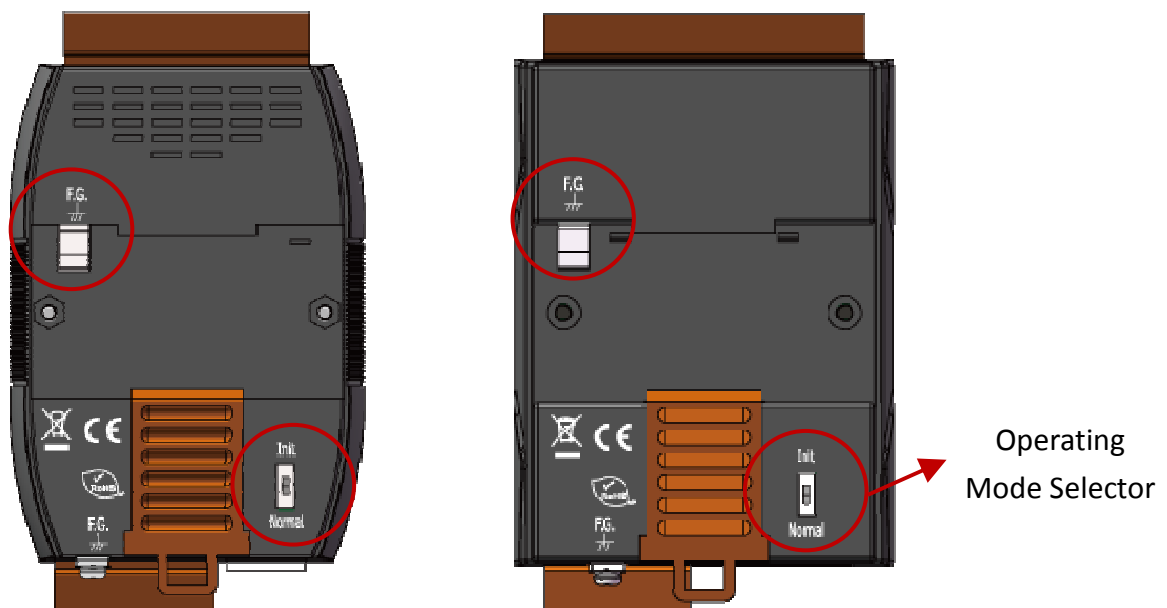

Operating Mode Selector Switch

Init Mode:

This mode is used for MiniOS7 configuration.

Normal Mode:

This mode is used to execute and run firmware.

On the ETS-7200 series module, the operating mode selector switch should usually be in the **Normal** position. The switch should only be moved from the **Normal** position to the **Init** position when updating the ETS-7200 firmware or the OS. Once the update has been completed, ensure that the switch is returned to the Normal position.

Frame Ground

Electronic circuits are constantly vulnerable to Electrostatic Discharge (ESD), which becomes worse in a continental climate area. The ETS-7200 series features a new design for the frame ground that provides a path for bypassing ESD, allowing enhanced static (ESD) protection capabilities and ensuring that the module is more reliable.

As the figure below, the user can choose one of frame grounds to provide a better level of protection for the module. These two frame grounds are conductive inside the module. When a DIN-Rail is mounted, it will in contact with the metallic board of the upper F.G., so a ground wire can be connected to either the lower F.G. or to the DIN-Rail.

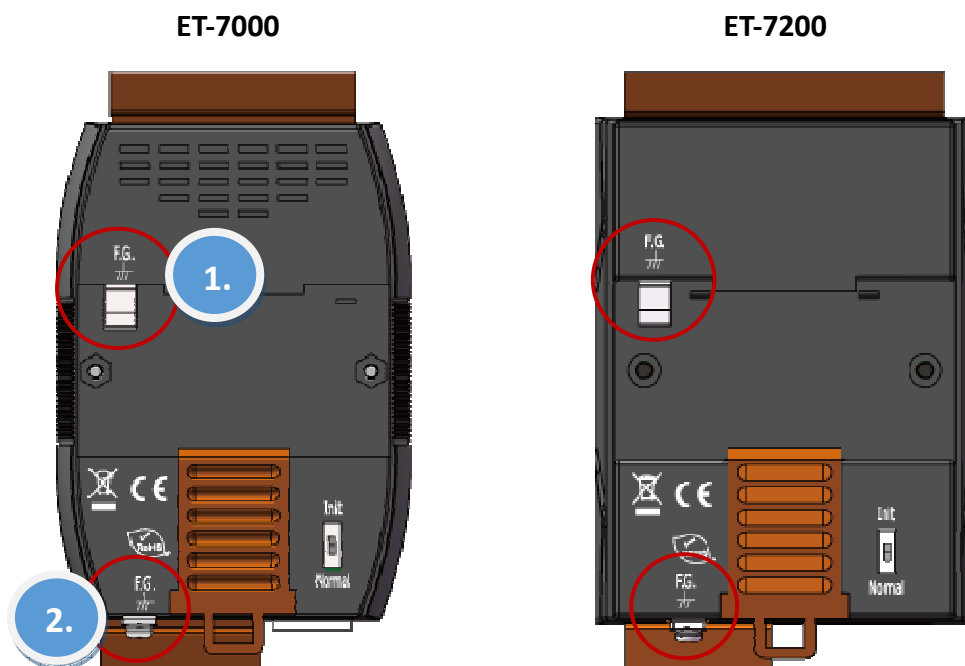

1.3. Dimensions

The following diagrams provide the dimensions of the ETS-7200 module and can be used as a reference when defining the specifications for any custom enclosures. All dimensions are in millimeters.

For the ETS-7000, PETS-7000: 72 x 123 x 35

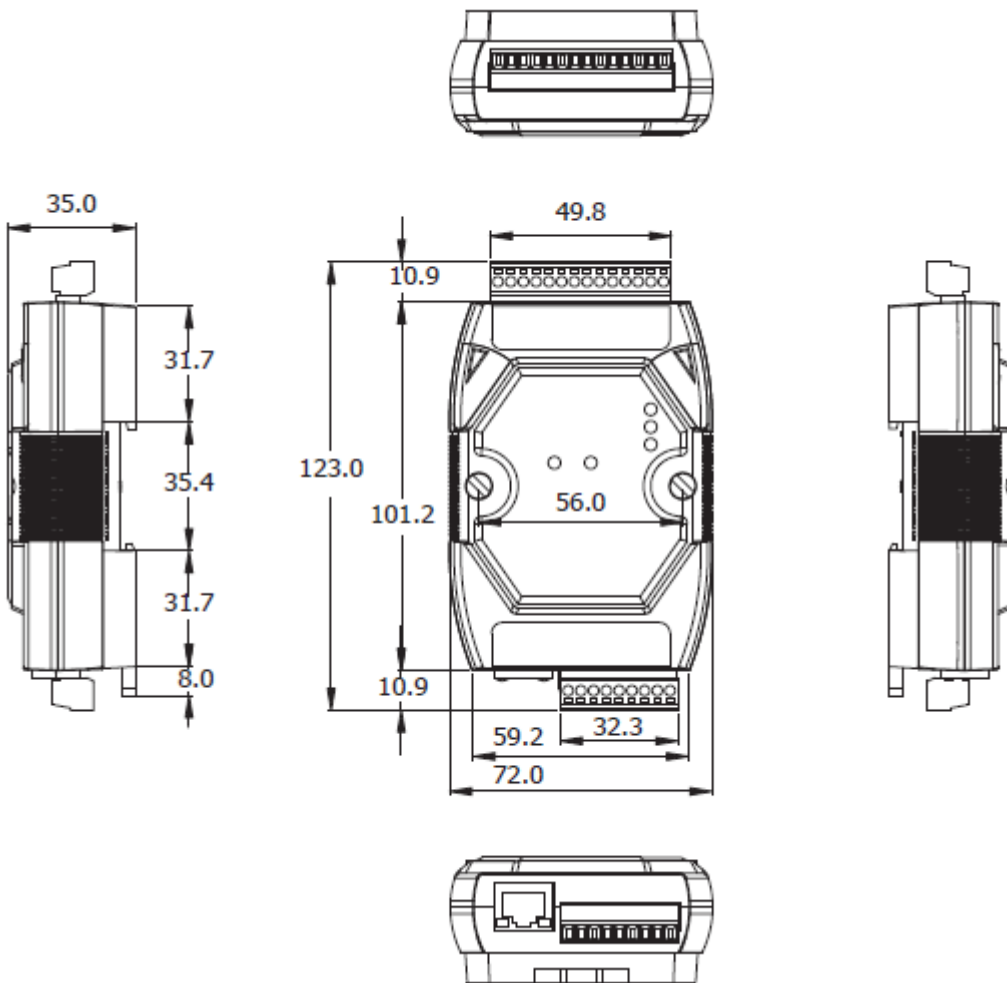

For the ETS-7200, PETS-7200: 76 x 120 x 42

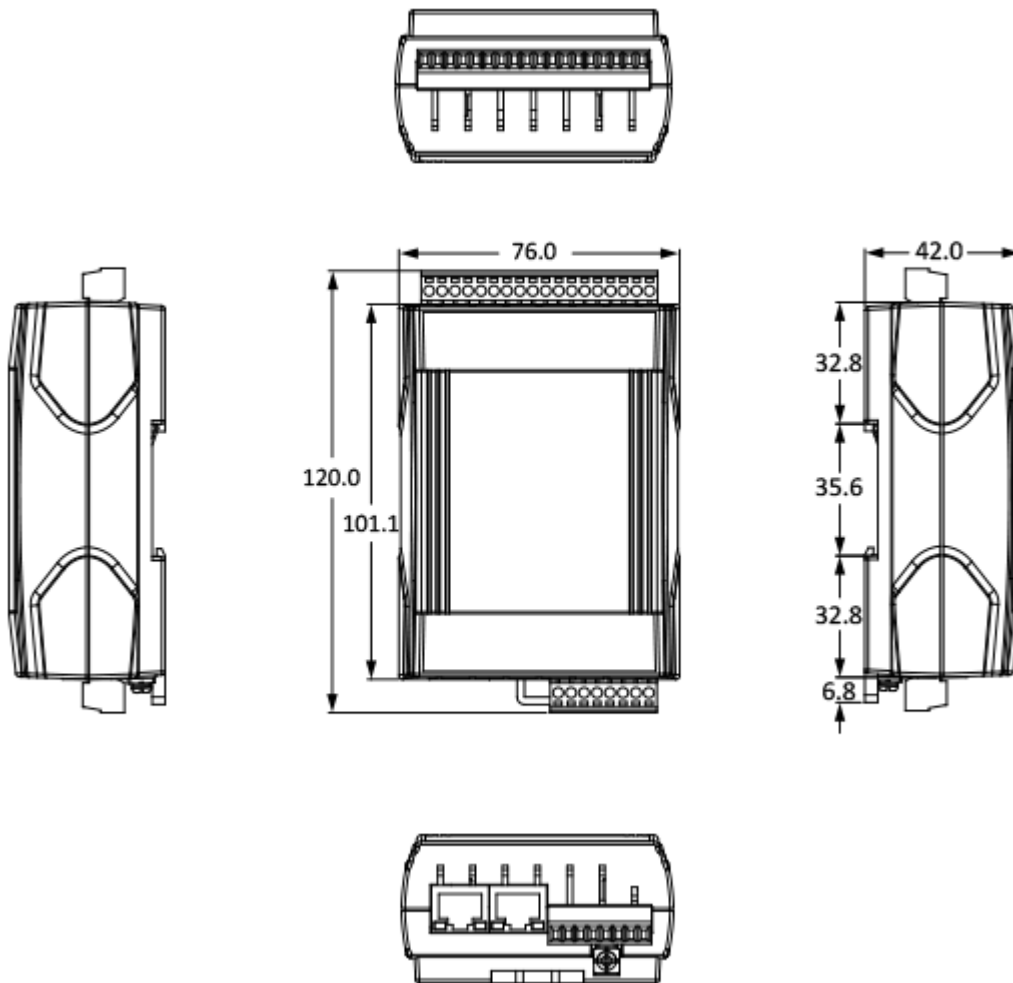

Chapter 2. Getting Started

If you are a new user, begin with this chapter as it includes a guided tour that provides a basic overview of how to install, configure and use the ETS-7200 module.

<https://www.icpdas.com/en/download/show.php?num=2218>

Before starting any task, please check the package contents. If any of the following items are either missing or damaged, contact your dealer or distributor.

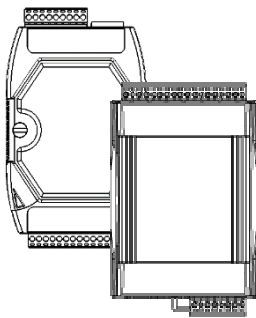

ETS-7200

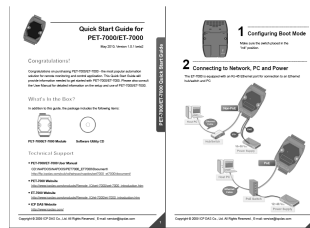

Quick Start Guide

Before operating the ETS-7200 module, a basic understanding of the hardware specifications is required, such as the dimensions of the module, the usable input voltage range of the power supply, and the type of communication interfaces.

2.1. Mounting the ETS-7200

The ETS-7200 module can be mounted by attaching the bottom of the chassis to a DIN-Rail, to the wall, or by piggybacking it to another module.

DIN-Rail Mounting

The ETS-7200 module includes simple rail clips that can be used to reliably mount it on a standard 35 mm DIN-Rail.

Mounting the Chassis on a DIN-Rail

1. Hook the upper tab over the upper flange of the DIN-Rail.

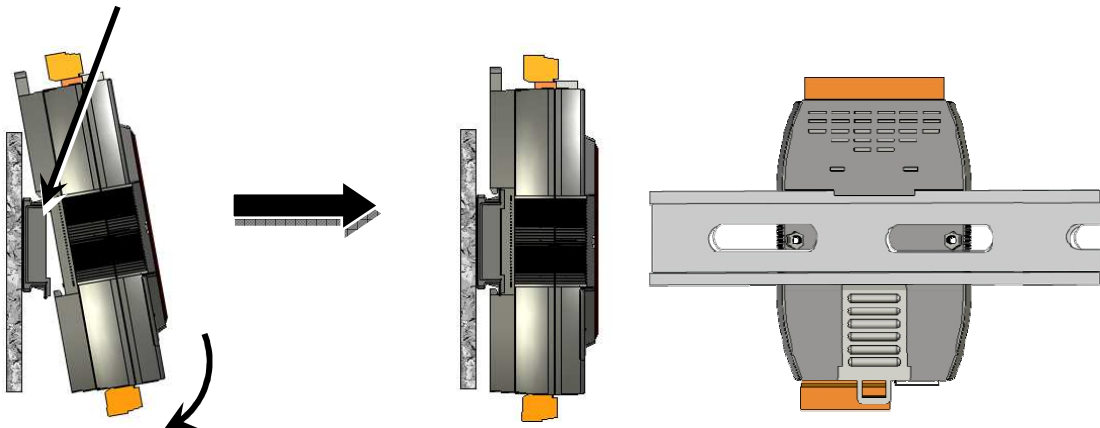

2. Tilt the module toward the DIN-Rail until it snaps securely to rail.

Piggyback Mounting

The ETS-7200 module has a hole on either side of the casing that can be used for piggyback mounting.

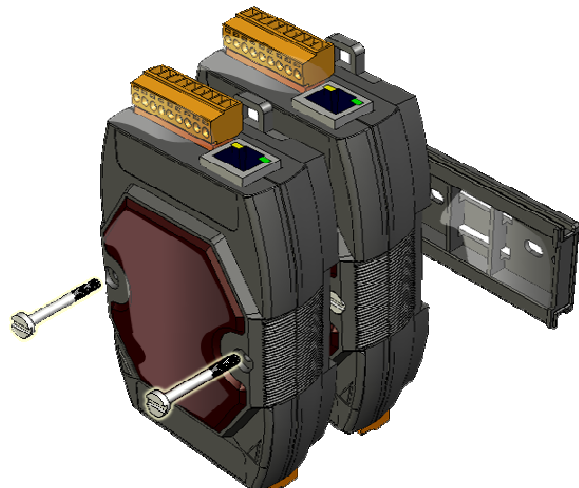
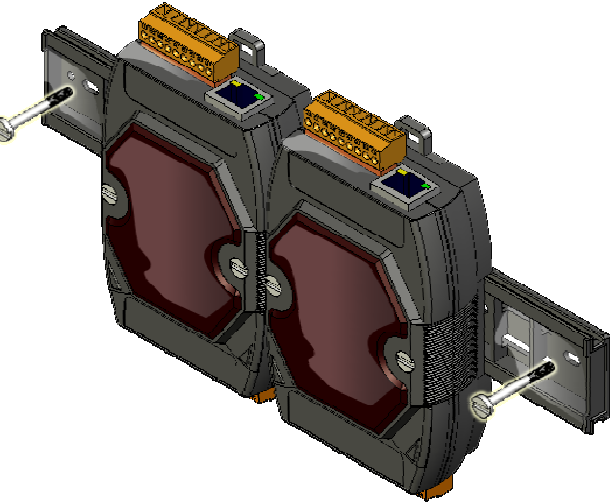

2.2. Configuring the Boot Mode

The ETS-7200 module has two operating modes, which can be determined by the switch mechanism on the chassis.

Init Mode

Init mode is a way to use MiniOS7 configuration mode.

Tips & Warnings

Init mode is a method to use MiniOS7 configuration mode and update the software. After the update is completed, set the switch to the Normal position.

Normal Mode

Normal mode is the default mode of operation and the one you will use most of the time. Use this mode for more tasks and configurations. Programs also are executed in this mode.

2.3. ETS-7200 Hardware Connections

ETS-7200 series modules provide a variety of communication interfaces to suit a range of applications. Below is a description of the configuration for simple applications using the ETS-7200 when implementing both Non-PoE and PoE solutions.

Non-PoE

1. Connect the PC to the Ethernet Port via the Hub or Switch.
2. Connect the positive of the power supply to the terminal marked “(R)+Vs” on the ETS-7x00.
3. Connect the negative of the power supply to the terminal marked “(B)GND” on the ETS-7x00.

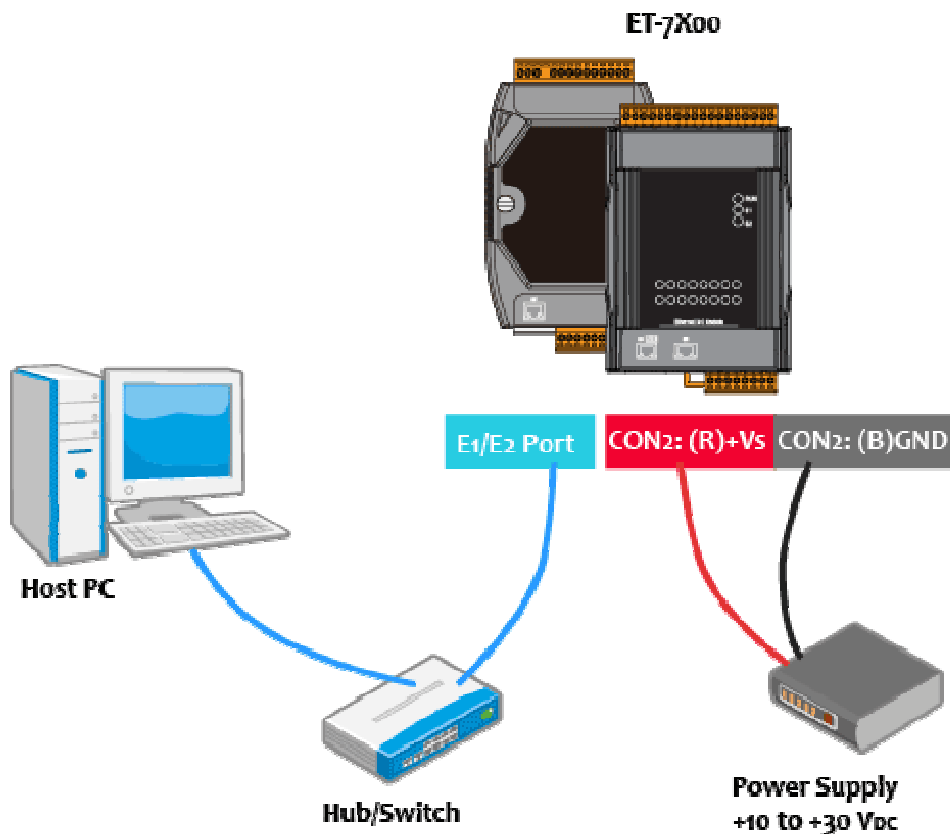

PoE

1. Connect the PC to the Ethernet Port via the PoE Switch.
2. Connect the power supply to the PoE Switch, which in turn supplies power to the PETS-7x00.

Tips & Warnings

Only the E1 port of the PETS-7x00 supports the PoE feature.

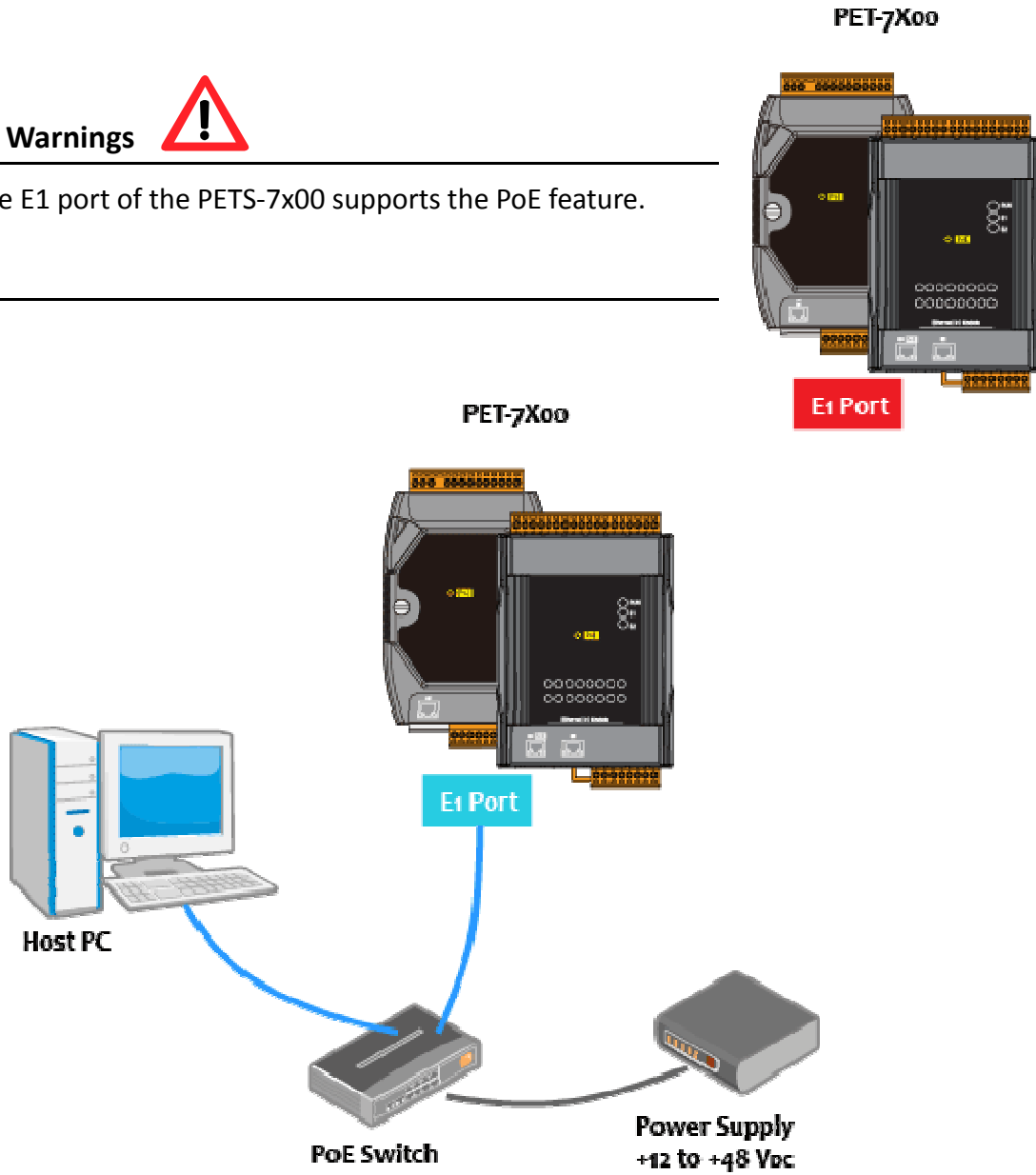

2.4. Installing the MiniOS7 Utility

The MiniOS7 Utility is a useful tool that provides a quick and easy way to update the OS image or the firmware, configure the Ethernet settings, and upload files to the ETS-7200 from a PC.

Step 1: Install the MiniOS7 Utility tool

The latest version of the MiniOS7 Utility can be obtained from ICP DAS website:
https://www.icpdas.com/en/product/guide+Software+Development__Tools+MiniOS7

Step 2: Follow the instructions in the Setup Wizard to complete the installation

After the installation has been completed, a new short cut for the MiniOS7 Utility will be displayed on your desktop.

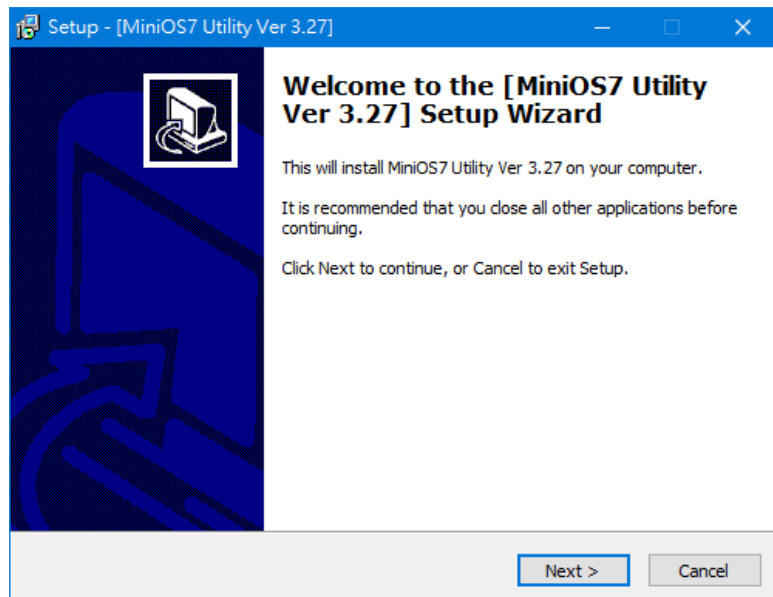

2.5. Using the MiniOS7 Utility to Assign an IP Address

The ETS-7200 is web-based device, and is configured using a default IP address, meaning that you must first assign a new IP address to the ETS-7200 before operation.

The factory default IP settings are as follows:

Item	Default
IP Address	192.168.255.1
Subnet Mask	255.255.0.0
Gateway	192.168.0.1

Step 1: Run the MiniOS7 Utility

Double-click the “MiniOS7 Utility” shortcut on your desktop.

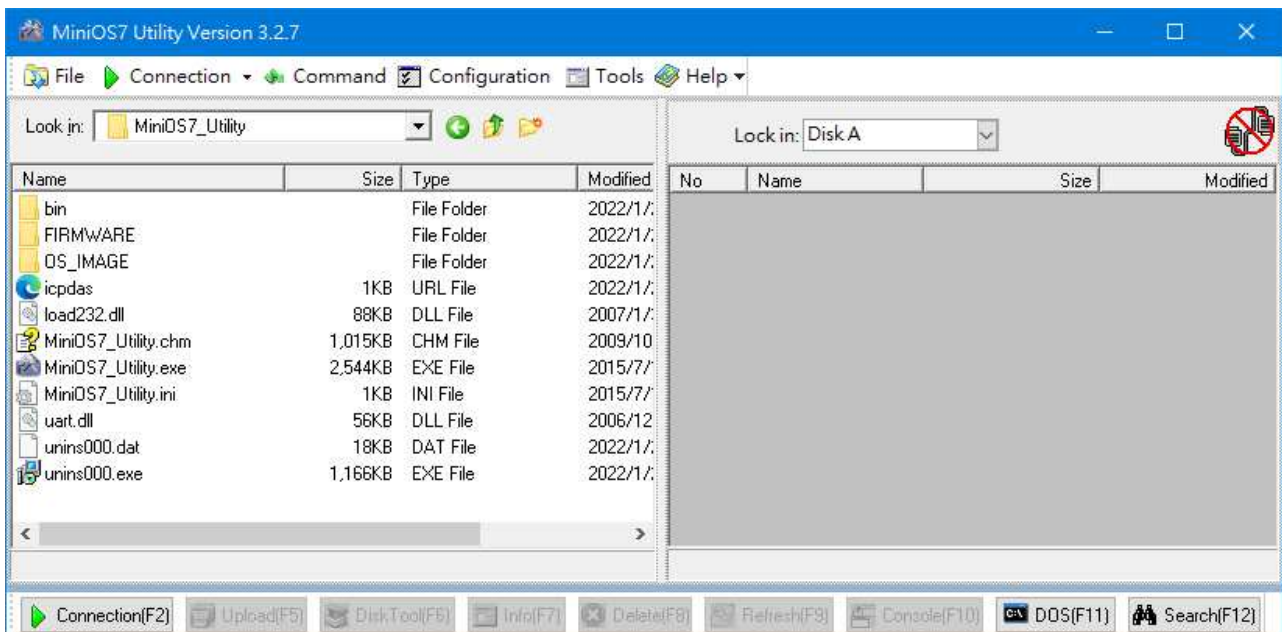

Step 2: Click “Connection > Search” on the menu bar (or press “F12”) to search modules

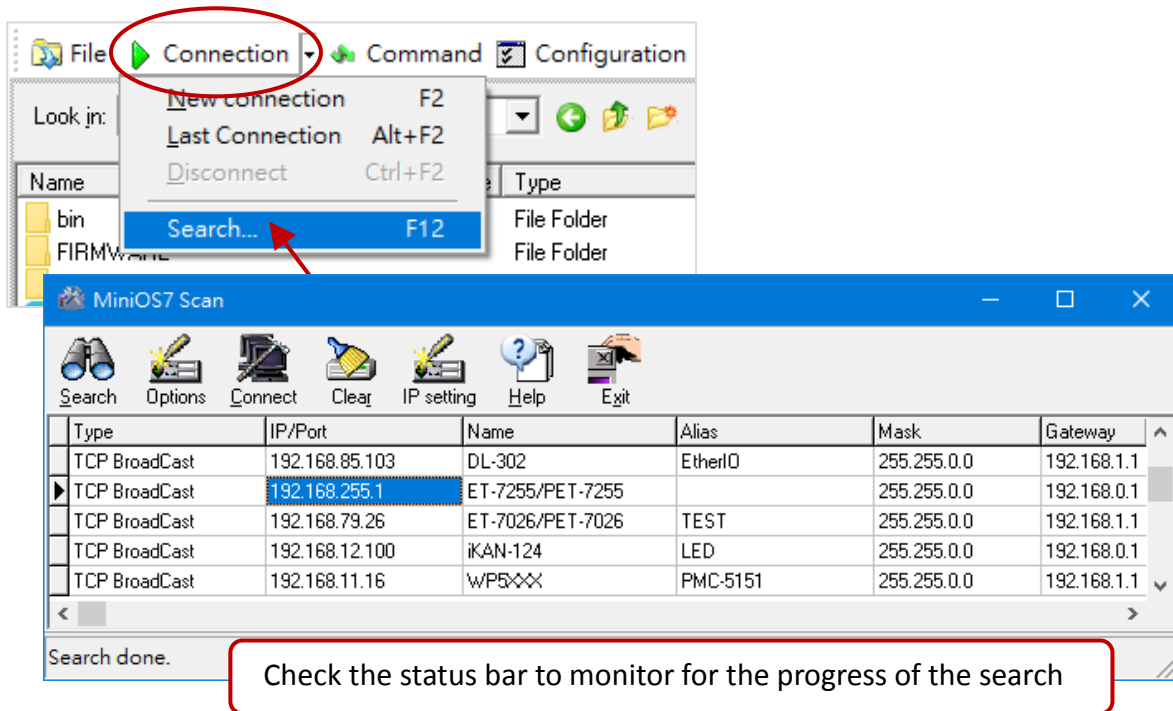

Step 3: Click the “192.168.255.1” item in the IP/Port field and click the “IP Settings” button

Click the item you want to configure (the default IP= “192.168.255.1”) and click the “IP Settings” button to display the IP Settings dialog box.

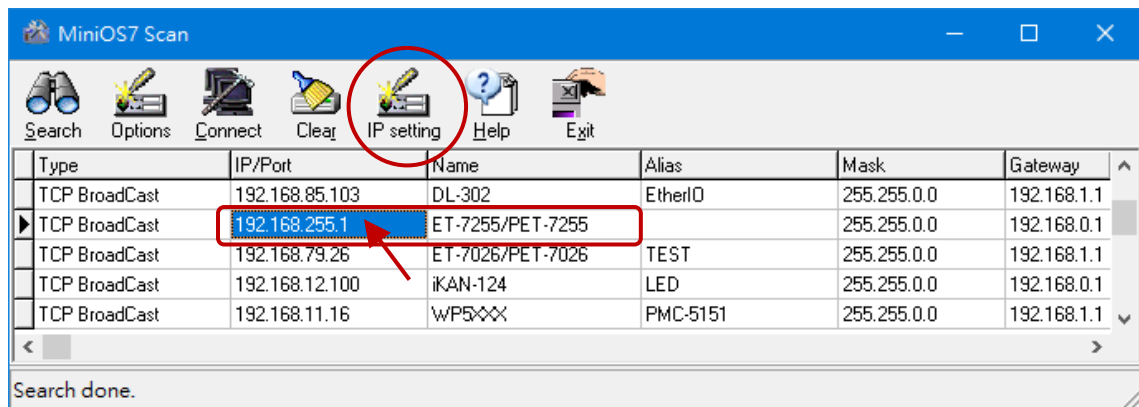

Step 4: Assign a new IP address and then click the “Set” button

In the IP Settings dialog box, you can manually assign an IP Address, Mask Address, Gateway and Alias, or you can enable the DHCP function to dynamically assign IP addresses. Once the appropriate values have been entered, click the “Set” button to save the settings.

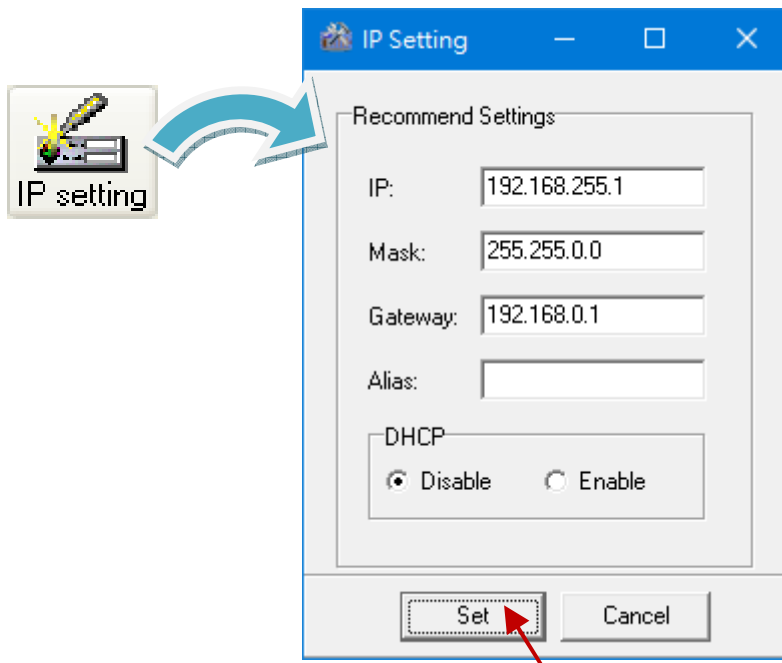

Step 5: After rebooting, click the “Connection > Search” (F12) from the menu bar to check the IP settings

After completing the settings, rebooting the module and searching it by using MiniOS7 Utility to make sure that the IP settings are correct.

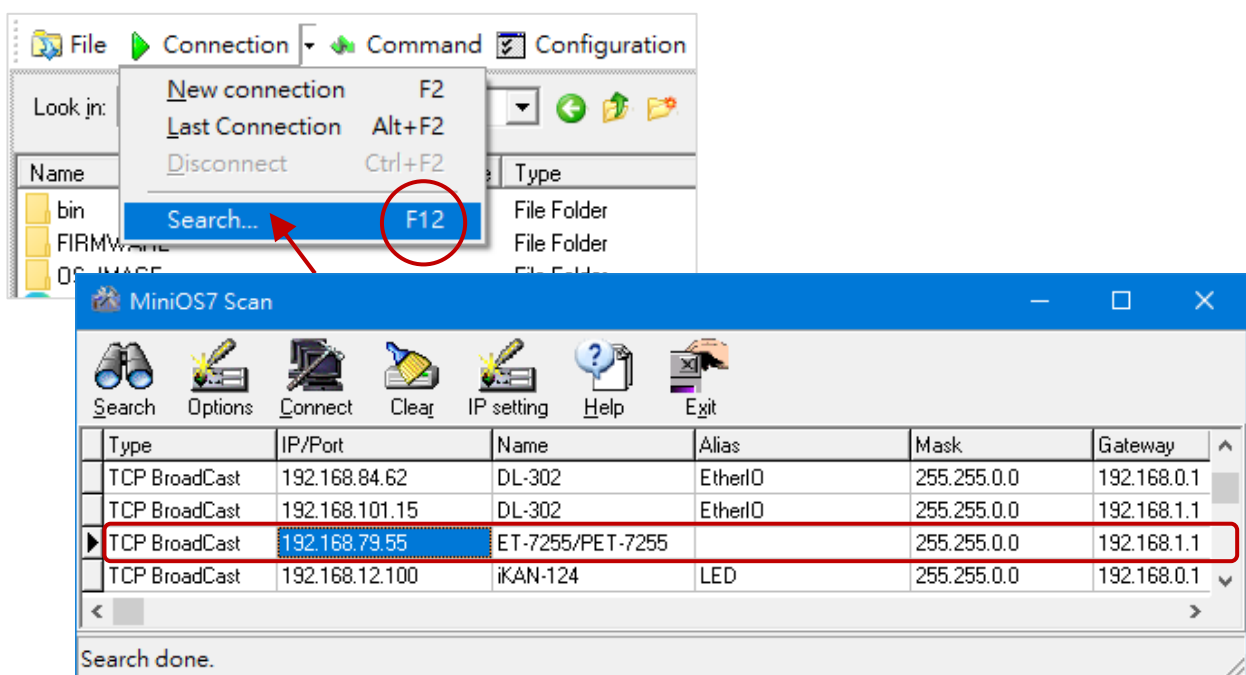

2.6. Configuring the I/O Functions

The ETS-7200 series provide a web-based configuration interface that allows users to perform module settings and monitor and control the I/O status by using a web browser to log on to the built-in web page. Users do not need to install any utility.

Step 1: Be sure that the switch is set to the “Normal” position and then reboot the module

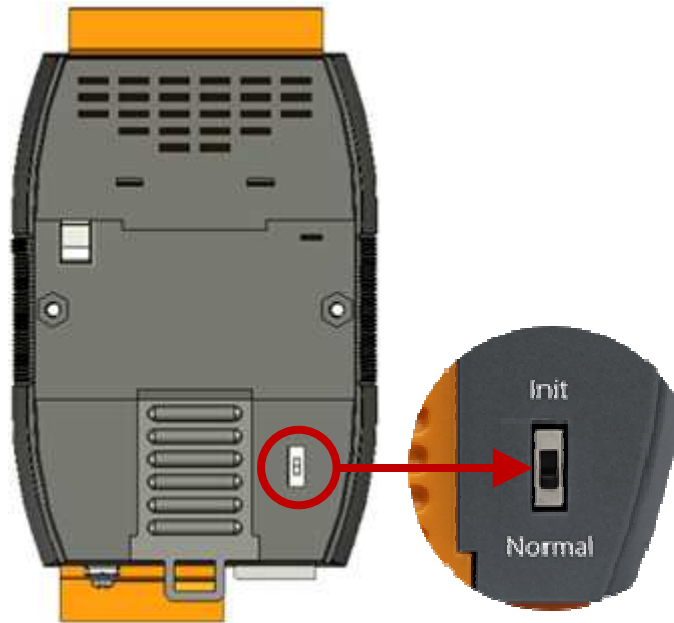

Step 2: Open a browser

Use a standard internet browser to view the ETS-7200 web pages, such as Google Chrome, Mozilla Firefox or Internet Explorer, etc.

Step 3: Enter the URL address for the ETS-7200

If you haven't changed the default IP address of the ETS-7200 module, please refer to section 2.5. "Using the MiniOS7 Utility to Assign an IP Address" to configure it.

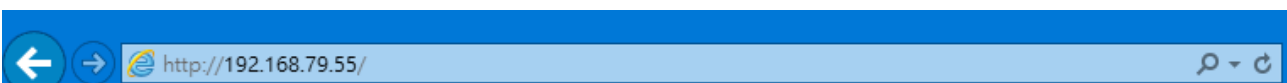

Step 4: Enter your User name and Password

After entering the IP address, the login dialog box will appear, prompting you to enter your user name and password.

The factory default user name and password are as follows:

Item	Default
User name	Admin
Password	Admin

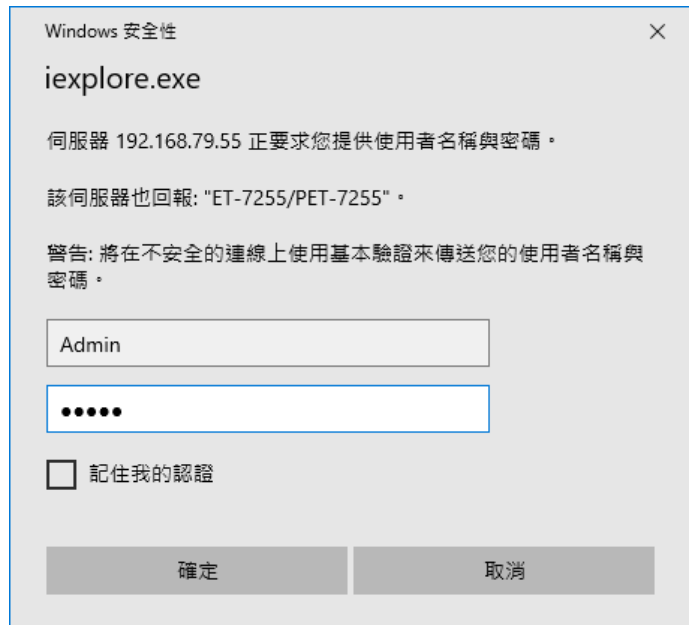

Step 5: Welcome to the ETS-7200 web interface

After logging into the ETS-7200 web interface, the Overview page will be displayed.

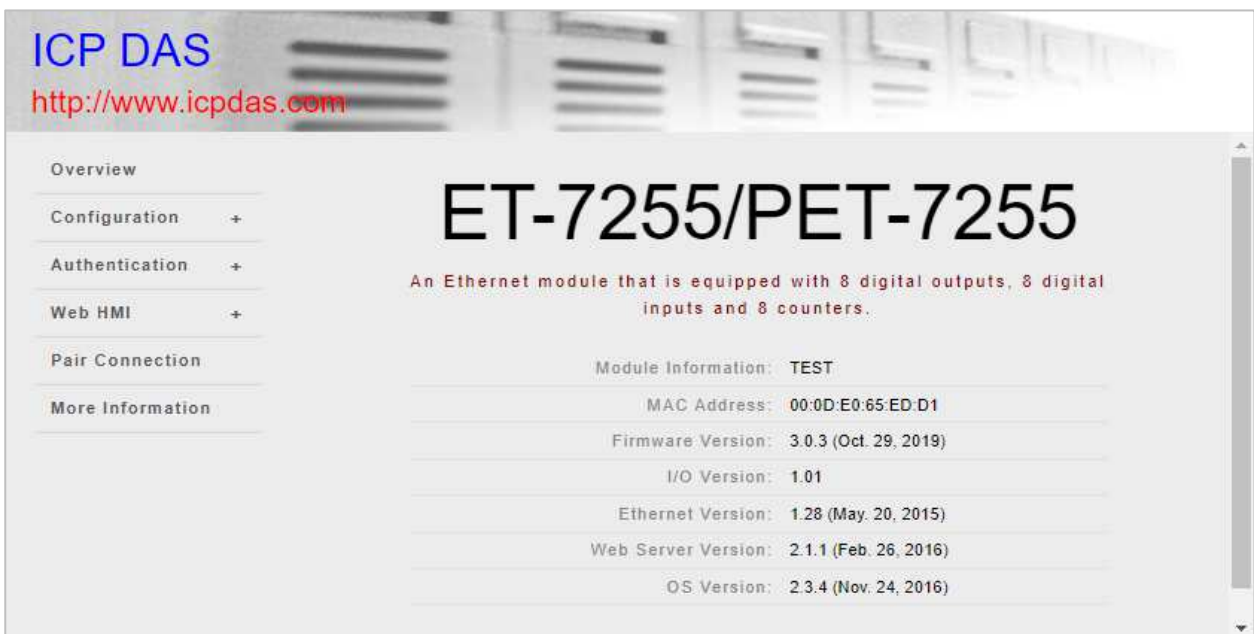

Step 6: Configure and browse the I/O functions

Expand the "Web HMI" menu and click the "Web HMI" item to set and browse the I/O functions.

Channel No.	Modbus Register	Status	Counter	High Latched	Low Latched
DI0	10000	OFF	-	-	-
DI1	10001	OFF	-	-	-
DI2	10002	OFF	-	-	-
DI3	10003	OFF	-	-	-
DI4	10004	OFF	-	-	-
DI5	10005	OFF	-	-	-
DI6	10006	OFF	-	-	-
DI7	10007	OFF	-	-	-

Channel No.	Modbus Register	Status	Action
DO0	00000	ON	<input type="button" value="OFF"/> <input type="button" value="ON"/>
DO1	00001	OFF	<input type="button" value="OFF"/> <input type="button" value="ON"/>
DO2	00002	OFF	<input type="button" value="OFF"/> <input type="button" value="ON"/>
DO3	00003	OFF	<input type="button" value="OFF"/> <input type="button" value="ON"/>
DO4	00004	OFF	<input type="button" value="OFF"/> <input type="button" value="ON"/>
DO5	00005	OFF	<input type="button" value="OFF"/> <input type="button" value="ON"/>
DO6	00006	OFF	<input type="button" value="OFF"/> <input type="button" value="ON"/>
DO7	00007	OFF	<input type="button" value="OFF"/> <input type="button" value="ON"/>

For more information about the I/O specification, pin assignment, and I/O functions, etc. for each ETS-7200, please refer to “ET7000_ET7200 Register Table”, which can be obtained from: <https://www.icpdas.com/en/download/show.php?num=2217>

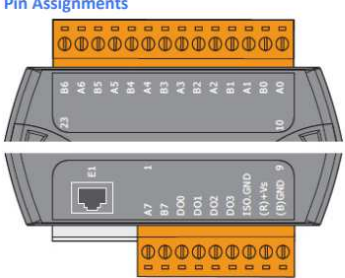
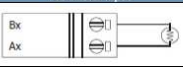
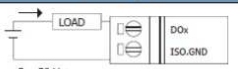
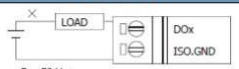
ICP DAS Ethernet I/O Modules		ICP DAS Ethernet I/O Modules																																																																																																																																																	
<h3 style="margin: 0;">ET-7005/PET-7005</h3> <p style="margin: 10px 0 0 0;">I/O Specifications</p> <table border="1" style="width: 100%; border-collapse: collapse; font-size: 0.8em;"> <thead> <tr style="background-color: #4F81BD; color: white;"> <th colspan="2">Thermistor Input</th> </tr> </thead> <tbody> <tr><td>Channels</td><td>8 (Differential)</td></tr> <tr><td>Sensor Type</td><td>Precon ST-A3, Fenwell U, YSI L100, YSI L300, YSI L1000, YSI B2232, YSI B3000, YSI B5000, YSI B6000, YSI S10000, YSI H10000, YSI H30000, User-defined</td></tr> <tr><td>Individual Channel Configuration</td><td>Yes</td></tr> <tr><td>Resolution</td><td>16-bit</td></tr> <tr><td>Sampling Rate</td><td>10 Samples/Second (Total)</td></tr> <tr><td>Accuracy</td><td>+/-0.1% or better</td></tr> <tr><td>Zero Drift</td><td>+/-20 µV/°C</td></tr> <tr><td>Span Drift</td><td>+/-25 ppm/°C</td></tr> <tr><td>Over-voltage Protection</td><td>110 V_{DC}/V_{AC}</td></tr> <tr><td>Common Mode Rejection</td><td>86 dB</td></tr> <tr><td>Normal Mode Rejection</td><td>100 µB</td></tr> <tr><td>Open Wire Detection</td><td>Yes</td></tr> <tr style="background-color: #4F81BD; color: white;"> <th colspan="2">Digital Output</th> </tr> <tr><td>Channels</td><td>4</td></tr> <tr><td>Type</td><td>Isolated Open Collector</td></tr> <tr><td>Sink/Source (NPN/PNP)</td><td>Sink</td></tr> <tr><td>Max. Load Current</td><td>700 mA/Channel</td></tr> <tr><td>Load Voltage</td><td>5 V_{DC} ~ 50 V_{DC}</td></tr> <tr><td>Over-voltage Protection</td><td>80 V_{DC}</td></tr> <tr><td>Overload Protection</td><td>1.4 A</td></tr> <tr><td>Short-circuit Protection</td><td>Yes</td></tr> <tr><td>Power-on Value</td><td>Yes, Programmable</td></tr> <tr><td>Safe Value</td><td>Yes, Programmable</td></tr> </tbody> </table> <p style="margin: 10px 0 0 0;">Pin Assignments</p>  <p style="margin: 10px 0 0 0;">Wire Connections</p> <div style="border: 1px solid black; padding: 5px; margin: 5px 0;"> <p style="text-align: center; font-weight: bold; font-size: 0.8em;">Thermistor Input</p>  </div> <div style="display: flex; justify-content: space-around; margin-top: 10px;"> <div style="border: 1px solid black; padding: 5px; width: 45%;"> <p style="text-align: center; font-weight: bold; font-size: 0.8em;">ON State Readback as 1</p>  </div> <div style="border: 1px solid black; padding: 5px; width: 45%;"> <p style="text-align: center; font-weight: bold; font-size: 0.8em;">ON State Readback as 0</p>  </div> </div> <p style="margin: 10px 0 0 0;">Modbus Register Table</p> <p style="margin: 10px 0 0 0;">Coils (0xxxx)</p> <table border="1" style="width: 100%; border-collapse: collapse; font-size: 0.8em;"> <thead> <tr style="background-color: #4F81BD; color: white;"> <th colspan="2">Register</th> <th rowspan="2">Points</th> <th rowspan="2">Description</th> </tr> <tr style="background-color: #4F81BD; color: white;"> <th>DEC</th> <th>HEX</th> </tr> </thead> <tbody> <tr><td>00000</td><td>0000</td><td rowspan="3">4</td><td rowspan="3">DO value</td></tr> <tr><td>00003</td><td>0003</td></tr> <tr><td>00162</td><td>00A2</td></tr> <tr><td>00169</td><td>00A9</td><td rowspan="2">8</td><td rowspan="2">Clear 1-ch historical AI max. value</td></tr> <tr><td>00194</td><td>00C2</td></tr> <tr><td>00201</td><td>00C9</td><td rowspan="2">8</td><td rowspan="2">Clear 1-ch historical AI min. value</td></tr> <tr><td>00226</td><td>00E2</td></tr> <tr><td>00233</td><td>00E9</td><td>1</td><td>Reboot module</td></tr> <tr><td>00431</td><td>01AF</td><td>1</td><td>Save the DO power-on value to the EEPROM</td></tr> <tr><td>00432</td><td>01B0</td><td>1</td><td>Save the DO safe value to the EEPROM</td></tr> <tr><td>00435</td><td>01B3</td><td rowspan="2">4</td><td rowspan="2">Enable/Disable the DO power-on value function</td></tr> <tr><td>00438</td><td>01B6</td></tr> <tr><td>00515</td><td>0203</td><td rowspan="2">4</td><td rowspan="2">Enable/Disable the DO safe value function</td></tr> <tr><td>00518</td><td>0206</td></tr> <tr><td>00595</td><td>0253</td><td rowspan="2">8</td><td rowspan="2">Enable/Disable the AI function</td></tr> <tr><td>00602</td><td>025A</td></tr> <tr><td>00627</td><td>0273</td><td>1</td><td>Set the temperature scale</td></tr> <tr><td>00631</td><td>0277</td><td>1</td><td>Set the AI data format</td></tr> <tr><td>00632</td><td>0278</td><td>1</td><td>Reset the AI calibration to the factory settings</td></tr> <tr><td>00634</td><td>027A</td><td>1</td><td>Clear all historical AI max. values</td></tr> <tr><td>00635</td><td>027B</td><td>1</td><td>Clear all historical AI min. values</td></tr> <tr><td>00636</td><td>027C</td><td rowspan="2">8</td><td rowspan="2">Enable/Disable the AI high alarm function</td></tr> <tr><td>00643</td><td>0283</td></tr> <tr><td>00668</td><td>029C</td><td rowspan="2">8</td><td rowspan="2">Enable/Disable the AI low alarm function</td></tr> <tr><td>00675</td><td>02A3</td></tr> <tr><td>00700</td><td>02BC</td><td rowspan="2">8</td><td rowspan="2">Set the AI high alarm mode</td></tr> <tr><td>00707</td><td>02C3</td></tr> <tr><td>00732</td><td>02DC</td><td></td><td></td></tr> </tbody> </table>		Thermistor Input		Channels	8 (Differential)	Sensor Type	Precon ST-A3, Fenwell U, YSI L100, YSI L300, YSI L1000, YSI B2232, YSI B3000, YSI B5000, YSI B6000, YSI S10000, YSI H10000, YSI H30000, User-defined	Individual Channel Configuration	Yes	Resolution	16-bit	Sampling Rate	10 Samples/Second (Total)	Accuracy	+/-0.1% or better	Zero Drift	+/-20 µV/°C	Span Drift	+/-25 ppm/°C	Over-voltage Protection	110 V _{DC} /V _{AC}	Common Mode Rejection	86 dB	Normal Mode Rejection	100 µB	Open Wire Detection	Yes	Digital Output		Channels	4	Type	Isolated Open Collector	Sink/Source (NPN/PNP)	Sink	Max. Load Current	700 mA/Channel	Load Voltage	5 V _{DC} ~ 50 V _{DC}	Over-voltage Protection	80 V _{DC}	Overload Protection	1.4 A	Short-circuit Protection	Yes	Power-on Value	Yes, Programmable	Safe Value	Yes, Programmable	Register		Points	Description	DEC	HEX	00000	0000	4	DO value	00003	0003	00162	00A2	00169	00A9	8	Clear 1-ch historical AI max. value	00194	00C2	00201	00C9	8	Clear 1-ch historical AI min. value	00226	00E2	00233	00E9	1	Reboot module	00431	01AF	1	Save the DO power-on value to the EEPROM	00432	01B0	1	Save the DO safe value to the EEPROM	00435	01B3	4	Enable/Disable the DO power-on value function	00438	01B6	00515	0203	4	Enable/Disable the DO safe value function	00518	0206	00595	0253	8	Enable/Disable the AI function	00602	025A	00627	0273	1	Set the temperature scale	00631	0277	1	Set the AI data format	00632	0278	1	Reset the AI calibration to the factory settings	00634	027A	1	Clear all historical AI max. values	00635	027B	1	Clear all historical AI min. values	00636	027C	8	Enable/Disable the AI high alarm function	00643	0283	00668	029C	8	Enable/Disable the AI low alarm function	00675	02A3	00700	02BC	8	Set the AI high alarm mode	00707	02C3	00732	02DC		
Thermistor Input																																																																																																																																																			
Channels	8 (Differential)																																																																																																																																																		
Sensor Type	Precon ST-A3, Fenwell U, YSI L100, YSI L300, YSI L1000, YSI B2232, YSI B3000, YSI B5000, YSI B6000, YSI S10000, YSI H10000, YSI H30000, User-defined																																																																																																																																																		
Individual Channel Configuration	Yes																																																																																																																																																		
Resolution	16-bit																																																																																																																																																		
Sampling Rate	10 Samples/Second (Total)																																																																																																																																																		
Accuracy	+/-0.1% or better																																																																																																																																																		
Zero Drift	+/-20 µV/°C																																																																																																																																																		
Span Drift	+/-25 ppm/°C																																																																																																																																																		
Over-voltage Protection	110 V _{DC} /V _{AC}																																																																																																																																																		
Common Mode Rejection	86 dB																																																																																																																																																		
Normal Mode Rejection	100 µB																																																																																																																																																		
Open Wire Detection	Yes																																																																																																																																																		
Digital Output																																																																																																																																																			
Channels	4																																																																																																																																																		
Type	Isolated Open Collector																																																																																																																																																		
Sink/Source (NPN/PNP)	Sink																																																																																																																																																		
Max. Load Current	700 mA/Channel																																																																																																																																																		
Load Voltage	5 V _{DC} ~ 50 V _{DC}																																																																																																																																																		
Over-voltage Protection	80 V _{DC}																																																																																																																																																		
Overload Protection	1.4 A																																																																																																																																																		
Short-circuit Protection	Yes																																																																																																																																																		
Power-on Value	Yes, Programmable																																																																																																																																																		
Safe Value	Yes, Programmable																																																																																																																																																		
Register		Points	Description																																																																																																																																																
DEC	HEX																																																																																																																																																		
00000	0000	4	DO value																																																																																																																																																
00003	0003																																																																																																																																																		
00162	00A2																																																																																																																																																		
00169	00A9	8	Clear 1-ch historical AI max. value																																																																																																																																																
00194	00C2																																																																																																																																																		
00201	00C9	8	Clear 1-ch historical AI min. value																																																																																																																																																
00226	00E2																																																																																																																																																		
00233	00E9	1	Reboot module																																																																																																																																																
00431	01AF	1	Save the DO power-on value to the EEPROM																																																																																																																																																
00432	01B0	1	Save the DO safe value to the EEPROM																																																																																																																																																
00435	01B3	4	Enable/Disable the DO power-on value function																																																																																																																																																
00438	01B6																																																																																																																																																		
00515	0203	4	Enable/Disable the DO safe value function																																																																																																																																																
00518	0206																																																																																																																																																		
00595	0253	8	Enable/Disable the AI function																																																																																																																																																
00602	025A																																																																																																																																																		
00627	0273	1	Set the temperature scale																																																																																																																																																
00631	0277	1	Set the AI data format																																																																																																																																																
00632	0278	1	Reset the AI calibration to the factory settings																																																																																																																																																
00634	027A	1	Clear all historical AI max. values																																																																																																																																																
00635	027B	1	Clear all historical AI min. values																																																																																																																																																
00636	027C	8	Enable/Disable the AI high alarm function																																																																																																																																																
00643	0283																																																																																																																																																		
00668	029C	8	Enable/Disable the AI low alarm function																																																																																																																																																
00675	02A3																																																																																																																																																		
00700	02BC	8	Set the AI high alarm mode																																																																																																																																																
00707	02C3																																																																																																																																																		
00732	02DC																																																																																																																																																		

Chapter 3. Web Applications

The ETS-7200 contains an advanced web configuration system that provides users with access to ETS-7200 applications through a standard web browser.

Logging into the ETS-7200 web pages

You can log into the ETS-7200 web pages from any computer that has Internet access.

Step 1: Open a browser

Use a standard internet browser to view the ETS-7200 web pages, such as Mozilla Firefox or Internet Explorer, etc.

Step 2: Enter the URL address for the ETS-7200

If you haven't changed the default IP address of the ETS-7200 module, please refer to section 2.5. "Using the MiniOS7 Utility to Assign an IP Address" to configure it.

Step 3: Enter your User name and Password

After entering the IP address, the login dialog box will appear, prompting you to enter your user name and password.

The factory default user name and password are as follows:

Item	Default
User name	Admin
Password	Admin

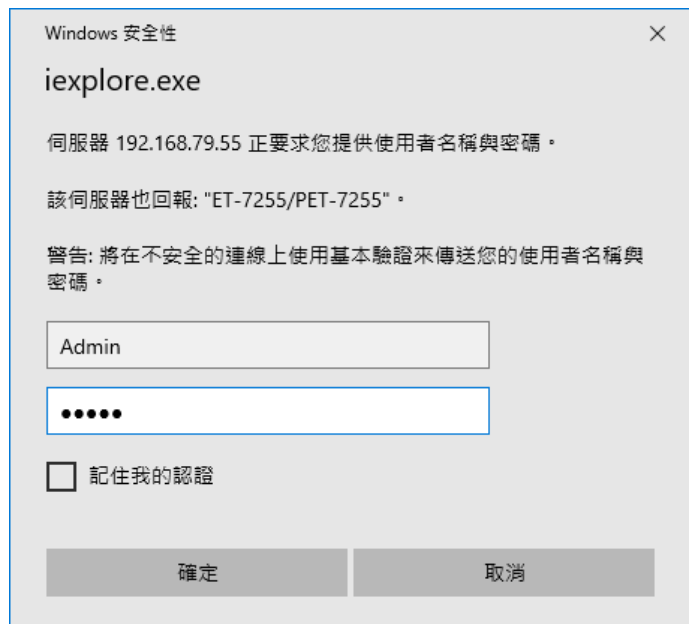

Step 4: Welcome to the ETS-7200 web interface

After logging into the ETS-7200 web interface, the “Overview” page will be displayed.

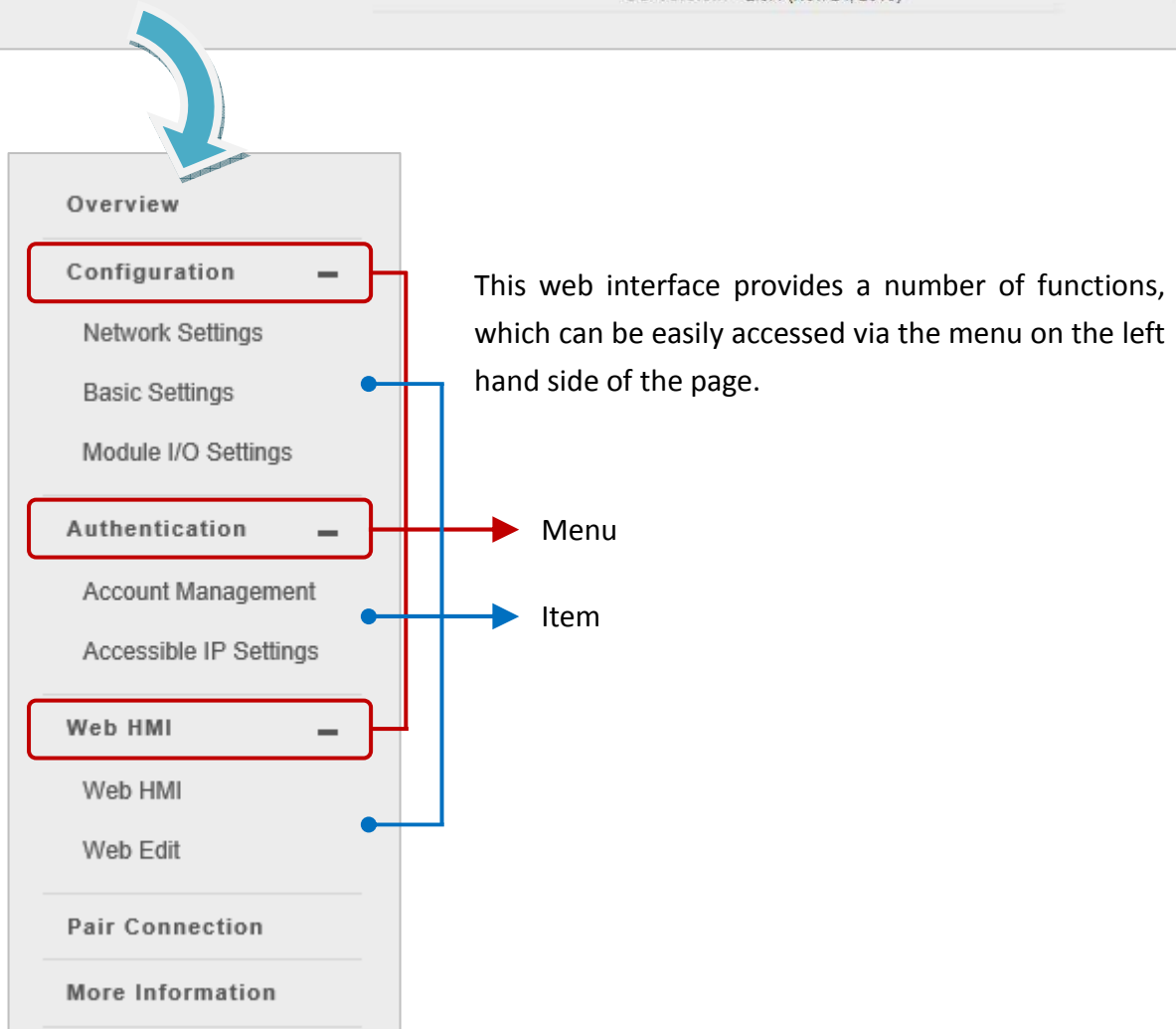
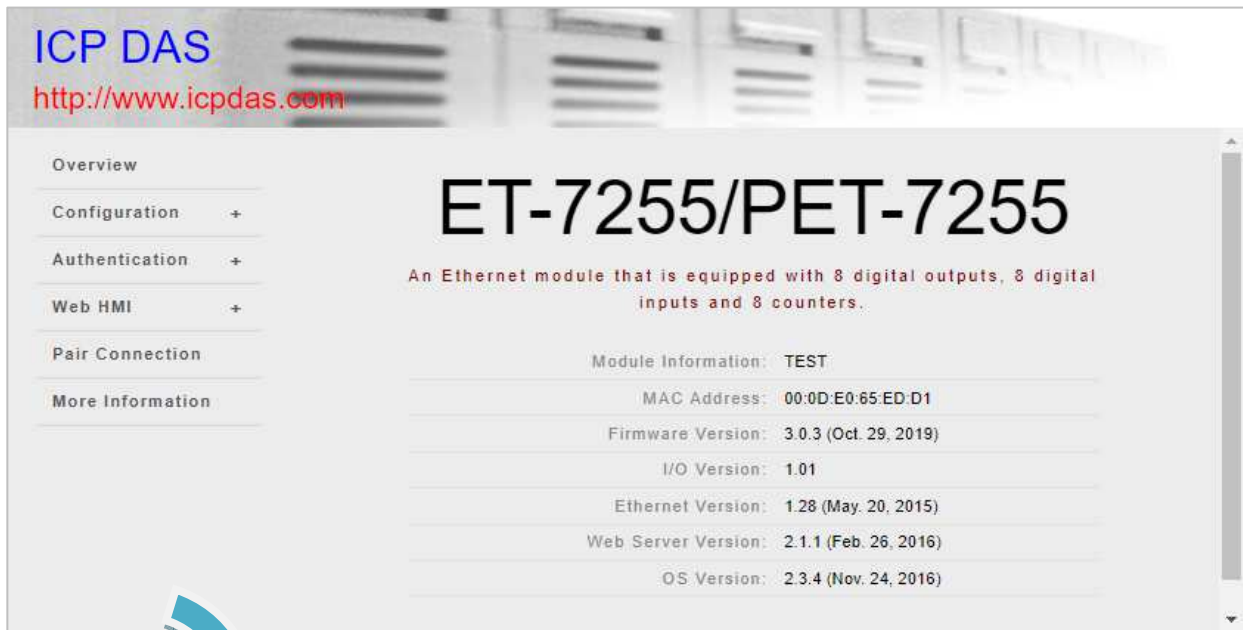

3.1. Overview

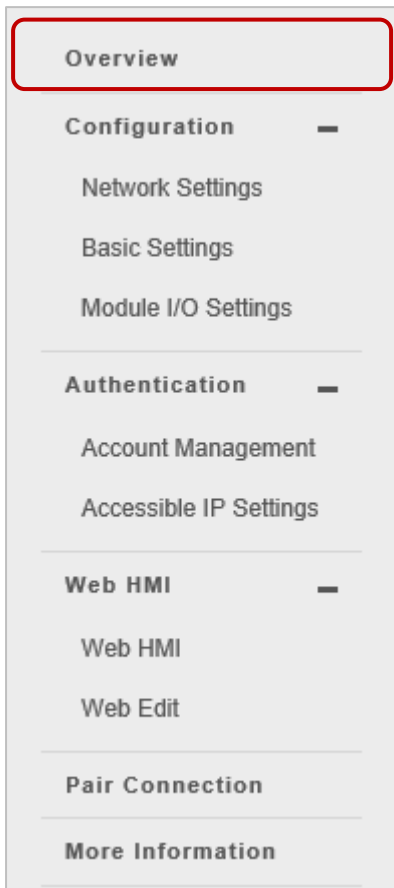

The “Overview” page provides a brief introduction and explanation about the module.

The page provides some basic information about both the ETS-7200 hardware and software.

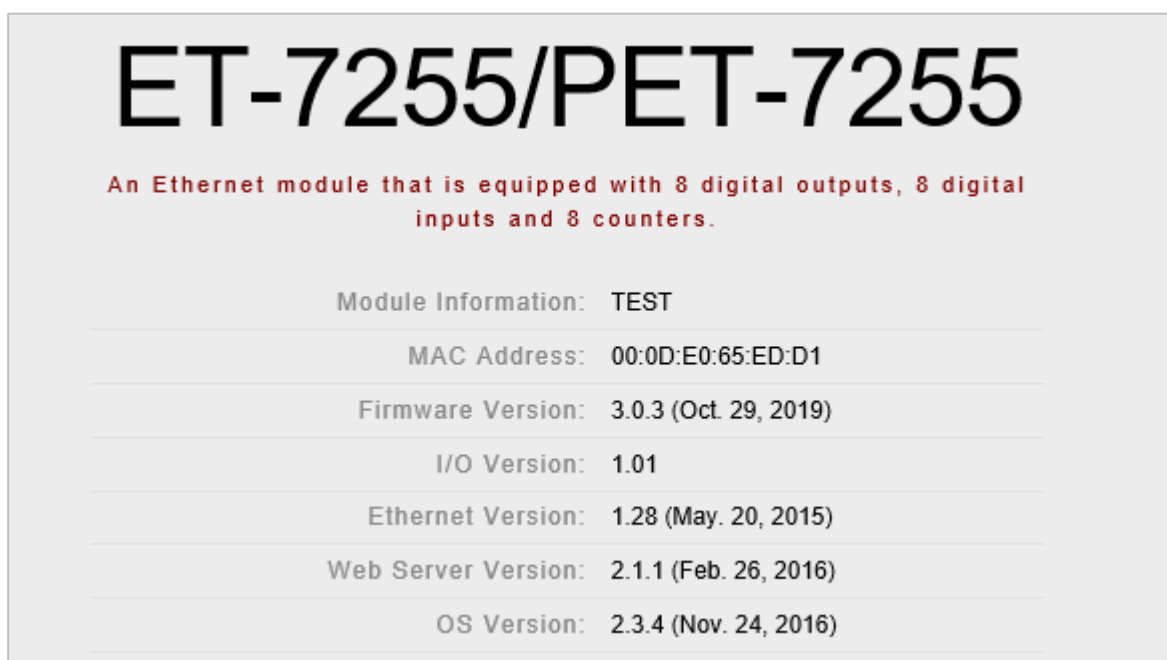

Module Information:	TEST
MAC Address:	00:0D:E0:65:ED:D1
Firmware Version:	3.0.3 (Oct. 29, 2019)
I/O Version:	1.01
Ethernet Version:	1.28 (May. 20, 2015)
Web Server Version:	2.1.1 (Feb. 26, 2016)
OS Version:	2.3.4 (Nov. 24, 2016)

3.2. Configuration

The “Configuration” menu contains the following items:

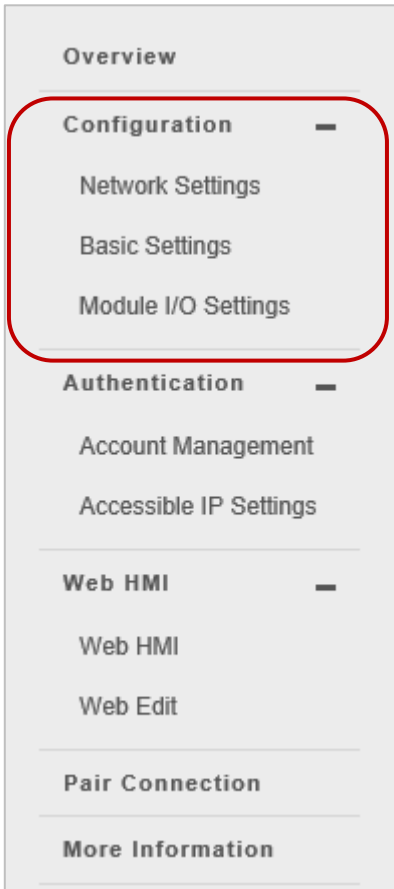

Network Settings:

Provides access to the **Ethernet Configuration** section which allows you to access the IP settings and check the software version.

Basic Settings:

Provides access to the **Basic Settings** section which allows you to configure the basic information for the web interface. Also, the **Restore All Default Settings** section allows you to reset the module to factory settings.

Module I/O Settings:

Provides access to **Common Functions, Modbus Definition,** and I/O related sections, which allows you to configure the I/O settings of the module.

3.2.1. Network Settings

The **Network Settings** page provides the **Ethernet Configuration** section that allows you to perform the following functions:

Ethernet Configuration

Configure: **Manually** ▼

IP address: 192.168.79.55 Subnet mask: 255.255.0.0 Gateway: 192.168.1.1

SUBMIT

✧ **Manual Configuration (Manually):**

The user can enter the IP, Mask, and Gateway addresses for the module and then click the **SUBMIT** button to finish the setting.

IP address:

Each ETS-7200 on the network must have a unique IP address.

Subnet mask:

The subnet mask splits the IP address into the host and network addresses, thereby defining which part of the IP address belongs to the device and which part belongs to the network.

Gateway:

A gateway (or router) can be used to connect local devices to other networks.

✧ **Dynamic Configuration (Using DHCP):**

The Dynamic Host Configuration Protocol (DHCP) is a network application protocol that automatically assigns an IP address to a device. The user can choose **Using DHCP** in the **Configure** drop-down menu and click the **SUBMIT** button to finish the setting.

3.2.2. Basic Settings

The **Basic Settings** page provides **Basic Settings** and **Restore All Default Setting** sections that allow you to perform the following functions.

Basic Settings

Basic Settings

Module Name ET-7255/PET-7255

Module Information TEST Maximum of 16 characters (The content cannot include ' or " characters)

Page Header Information (First line) ICP DAS Maximum of 20 characters
Color Blue Font size 7

Page Header Information (Second line) http://www.icpdas.com Maximum of 50 characters
Color Red Font size 4

More Information URL http://www.icpdas.com Maximum of 100 characters

Web Server Port 80

Modbus TCP Port 502

Modbus TCP Port (WAN) 502 This setting can be ignored if ET-7200/PET-7200 is not behind a router

SUBMIT

✧ **Configure the module information**

Module Name:

The initial value for this field will depend on the model of the module and cannot be modified.

Module Information:

The module information field indicates the name of the alias that is used to identify the module.

✧ **Configure the web interface information**

Page Header Information (First line) and Page Header Information (Second line):

The title of the website that is displayed the top left-hand corner of the interface, for example the company name and web address as per the example below.

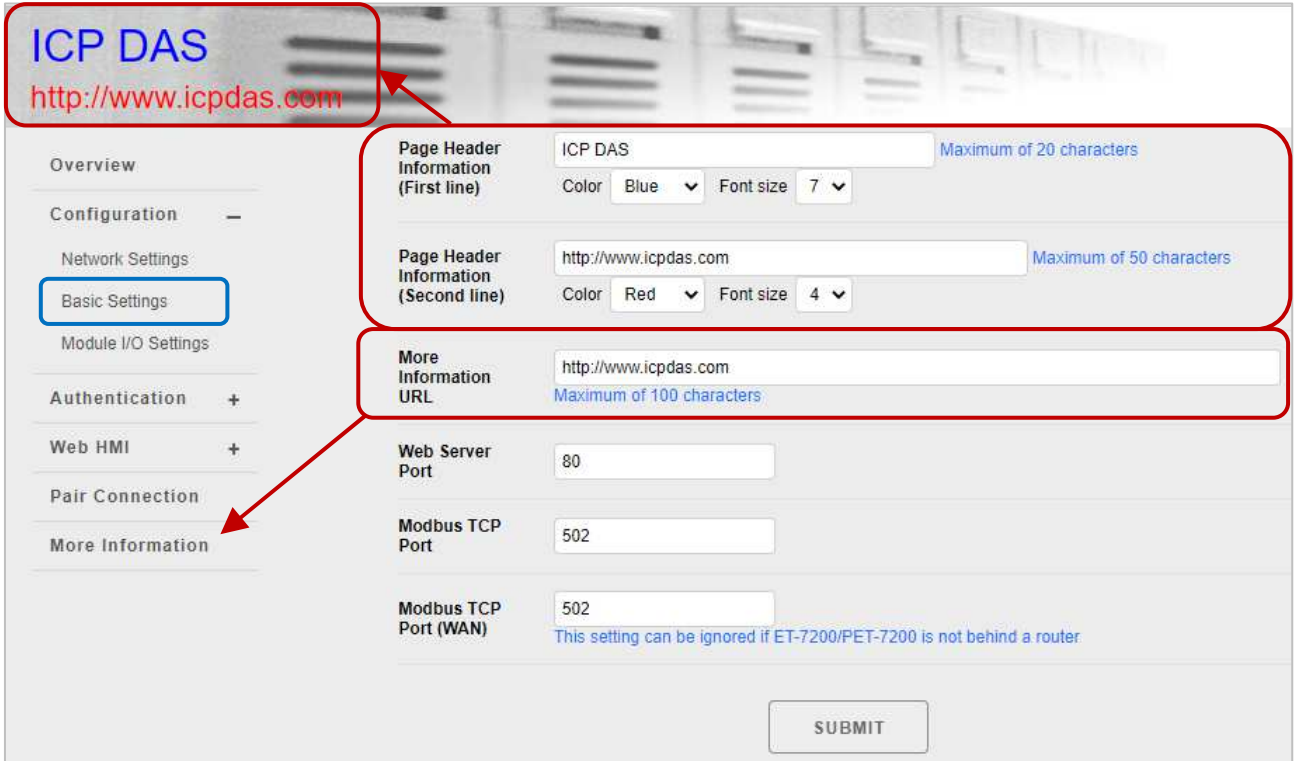

More Information URL:

This item allows you to specify the URL that will be displayed when the “More Information” option is clicked in order to provide additional support for the ETS-7200.

After completing the settings and refreshing the web page (F5), clicking the “More Information” option to check that the link to the web site is correct as the figure below.

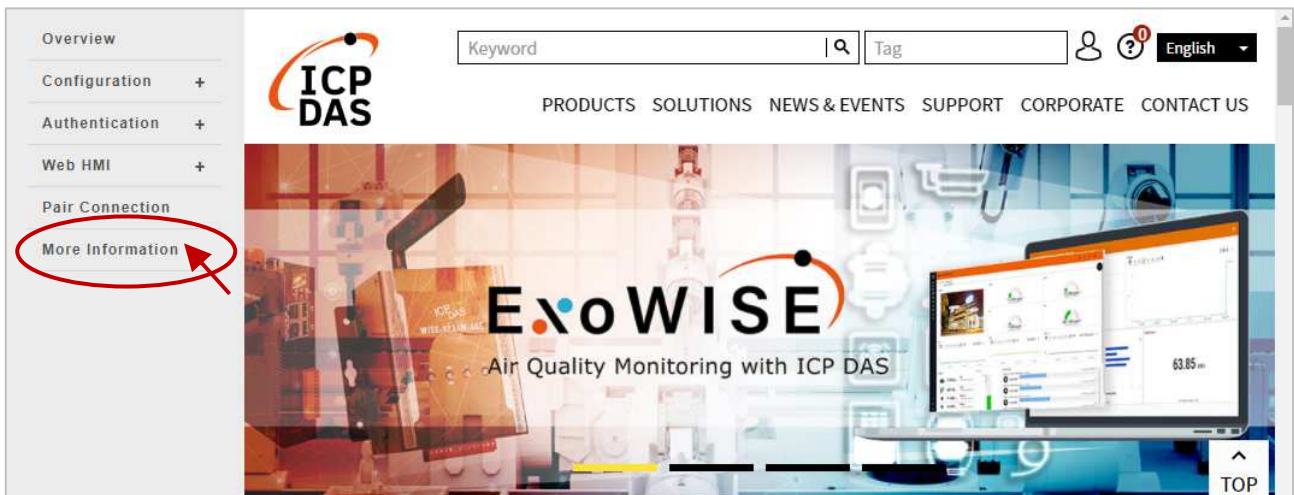

Web Server Port:

This option specifies which port is to be used for the web server. By default, the HTTP port is 80.

Modbus TCP Port:

This option specifies which port is to be used for communication on the Modbus TCP. By default, the Modbus protocol uses port 502.

Modbus TCP Port (WAN):

This option specifies which port is to be used for Modbus communication between the remote host and local EX-7x00/PETS-7x00. This setting can be ignored if ETS-7200 is not located behind a router.

To configure the web interface information, follow procedure below:

Step 1: Enter the desired information into the respective fields.

Step 2: Click the “Submit” button to finish configuring the module information.

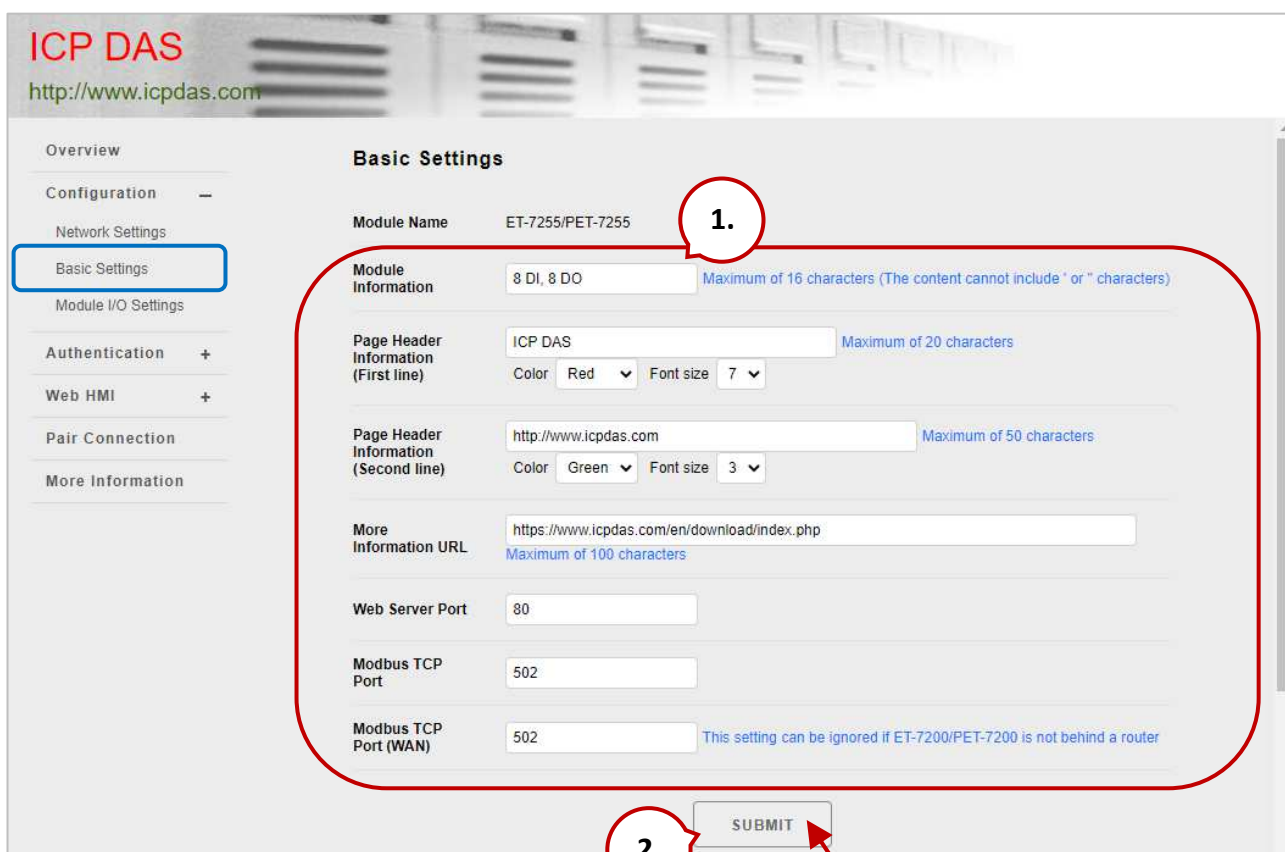

Resetting All Settings to Default

The reset function is divided into categories based on the menu options for the web interface, and can be used to restore the individual settings to their factory default state.

To reset the settings to their factory default, follow the procedure below:

Step 1: Check the relevant check boxes for the items you wish to reset.

Step 2: Click the “Submit” button to reset the settings to their factory default state.

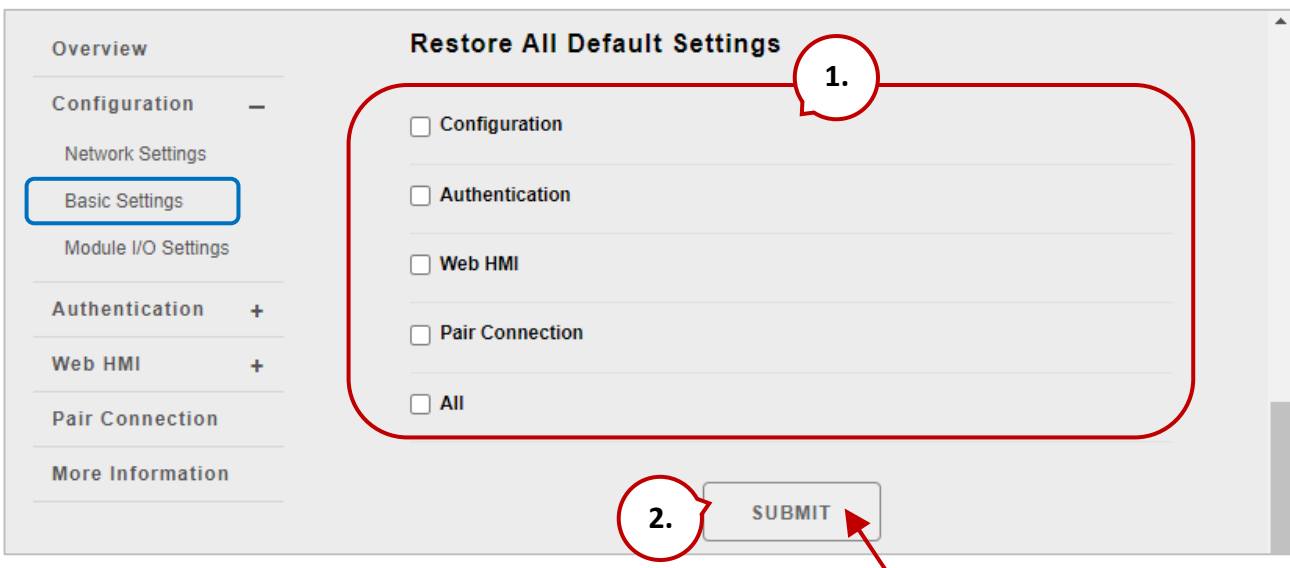

Tips & Warnings

For ETS-7200 modules, in addition to using the reset function in the web-based **Basic Settings** page, you can also press and hold the reset button for five seconds to restore the ETS-7200 to factory defaults.

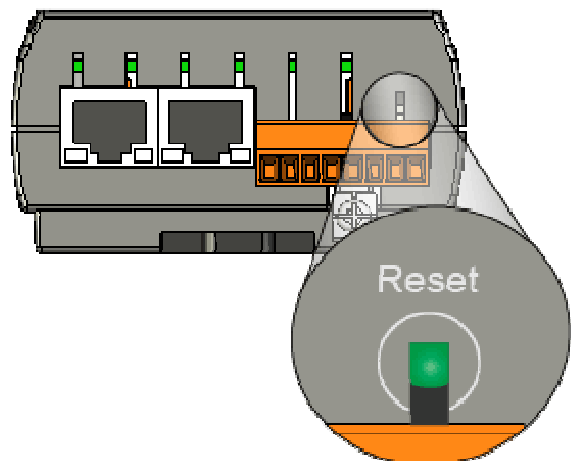

(A.1) Factory Default Settings for the “Configuration” Menu Options

The tables below outline the factory default settings for the items listed in the “Configuration” menu.

Network Settings

Ethernet Configuration

Item	Factory Default Settings
Configure	Manually
IP Address	192.168.255.1
Subnet Mask	255.255.0.0
Gateway	192.168.0.1

Basic Settings

Basic Settings

Item	Factory Default Settings
Module Name	Depends on the name of the module
Module Information	Empty
Page Header Information (First line)	ICP DAS
Page Header Information (Second line)	https://www.icpdas.com
More Information URL	https://www.icpdas.com
Web Server Port	80
Modbus TCP Port	502
Modbus TCP Port (WAN)	502

Module I/O Settings

Note that all settings displayed on this page varies depending on the model number.

Common Functions

Item	Factory Default Settings
Host Watchdog Timeout	0 (0: Disabled, 1 ~ 65535: Enabled) (units: 0.1 seconds)

Modbus Definition

Item	Factory Default Settings
Modbus Unit ID	1

Digital Output Settings

Item	Factory Default Settings
Power-on Value	OFF
Safe Value	OFF

Digital Input Settings

Item	Factory Default Settings
DI Latched Status	Disabled
Digital Input Counter	Disabled
Counter Value Inverse	Disabled
Low-Pass Filter	100 Hz, Min. Width is 5 ms

Analog Output Settings

Item	Factory Default Settings
Range	This value varies depending on the model of the module
Slew Rate	00, Immediate
Power-on Value	0.0
Safe Value	0.0

Analog Input Settings

Item	Factory Default Settings	
Channel	Enable	
Range	This value varies depending on the model of the module	
Sampling Rate	Normal mode (10 Hz)	Normal mode
	Fast mode (50 Hz)	
Filter Setting	60 Hz Rejection	60 Hz Rejection
	50 Hz Rejection	
Data Format	HEX 2's complement	HEX 2's complement
	Engineering	

Note: The analog input and the analog output share the same data format settings.

Alarm Settings

Item	Factory Default Settings	
High Alarm	Channel	Disable
	High Limit Value	This value varies depending on the model of the module
	Mode	Momentary
Low Alarm	Channel	Disable
	Low Limit Value	This value varies depending on the model of the module
	Mode	Momentary

(A.2) Factory Default Settings for the “Authentication” Menu Options

The tables below outline the factory default settings for the items listed in the “Authentication” menu.

Account Management

Privilege Management

Item	Factory Default Settings
Account / Password	Admin
Authority	Admin
	User
Enabled	ON

Accessible IP Settings

IP Filter Settings

Item	Factory Default Settings
Enable the IP filter table	Empty, there is no limit allowing any outgoing access.
Activate	
From (IP Address)	
To (IP Address)	

(A.3) Factory Default Settings for “Web HMI” Menu Option

The tables below outline the factory default settings for the items listed in the “Web HMI” menu.

Web HMI

Factory Default Settings
Depends on the Modbus setting function of the ETS-7200.

Web Edit

Factory Default Settings
Main Page

(A.4) Factory Default Settings for the “Pair Connection” Menu Option

The table below outlines the factory default settings for the “Pair Connection” option.

Pair Connection

Configuration of Communication

Item	Factory Default Settings
Connection Timeout (ms)	2000
Reconnect Interval (ms)	3000

Remote DI to Local DO

Item	Factory Default Settings
Communication Timeout (ms)	1000
Scan Time (ms)	1000
Local DO Base Address	0
I/O Count	0
IP Address of the Remote Device	192.168.255.200
Modbus TCP Port	502
Modbus ID	1
Remote DI Base Address	0

Local DI to Remote DO

Item	Factory Default Settings
Communication Timeout (ms)	1000
Scan Time (ms)	1000
Local DI Base Address	0
I/O Count	0
IP Address of the Remote Device	192.168.255.200
Modbus TCP Port	502
Modbus ID	1
Remote DO Base Address	0

3.2.3. Module I/O Settings

After completing the general configuration of the ETS-7200 module described in the previous section, the settings for the input and output channels need to be configured, such as the channel range and the alarm, etc.

Overview

Configuration -

Network Settings

Basic Settings

Module I/O Settings

Authentication +

Web HMI +

Pair Connection

More Information

Common Functions

Modbus Address	Function		
00226	Reset to Factory Default Settings	<input type="checkbox"/>	
00233	Reboot ET-7000/PET-7000	<input type="checkbox"/>	
40555	Reset Status	<input type="text" value="1"/>	1:Power-on, 2:Module Watchdog, 3:Reset command
40556	Reset Event Counter	<input type="text" value="21"/>	
40557	Host Watchdog Timeout	<input type="text" value="0"/>	0:Disabled, 1~65535:Enabled (units:0.1 seconds)
40558	WDT Event Counter	<input type="text" value="0"/>	

Modbus Definition

Modbus Address	Function		
40271	Modbus Unit ID	<input type="text" value="1"/>	0~255 (default:1)

Tips & Warnings

The contents displayed on this page will be depending on the Modbus functions applicable to the specific the ETS-7200 module. Please refer to the user manual for each module for details of how to configure the relevant I/O settings.

In this example, the ETS-7026/PETS-7026 will be used in order to explain the I/O settings. (The ETS-7026/PETS-7026 is a multi-function module that has 6 AI channels, 2 AO channels, 2 DI channels and 2 DO channels.)

(A) Common Functions

The **Common Functions** area provides options that allow the settings for the Modbus functions to be configured.

Common Functions		
Modbus Address	Function	
00226	Reset to Factory Default Settings	<input type="checkbox"/>
00233	Reboot ET-7000/PET-7000	<input type="checkbox"/>
40555	Reset Status	<input type="text" value="1"/> 1:Power-on, 2:Module Watchdog, 3:Reset command
40556	Reset Event Counter	<input type="text" value="21"/>
40557	Host Watchdog Timeout	<input type="text" value="0"/> 0:Disabled, 1~65535:Enabled (units:0.1 seconds)
40558	WDT Event Counter	<input type="text" value="0"/>

Modbus Definition		
Modbus Address	Function	
40271	Modbus Unit ID	<input type="text" value="1"/> 0~255 (default:1)

(B) Digital Output Settings

The **Digital Output settings** area provides details of the configuration settings for all digital output channels.

Channel	Power-on Value	Safe Value
Ch0	<input type="radio"/> On <input checked="" type="radio"/> Off	<input type="radio"/> On <input checked="" type="radio"/> Off Disabled - Maintain the current status
Ch1	<input type="radio"/> On <input checked="" type="radio"/> Off	<input type="radio"/> On <input checked="" type="radio"/> Off Disabled - Maintain the current status

Power-on value:

Used to preset the power-on value of the DO.

Safe Value

When choosing the “Disabled – Maintain the current status” option

Whether the Host Watchdog or Pair-Connection feature is enabled, the Safe Value will not take effect (the DO remains in its original state).

When choosing the “Enabled – Host Watchdog” option

Remember to set a Host Watchdog timeout in the “Common Functions” section. Notice that the Host Watchdog will be enabled by entering a non-zero value.

40557	Host Watchdog Timeout	<input type="text" value="100"/>	0:Disabled, 1~65535:Enabled (units:0.1 seconds)
-------	-----------------------	----------------------------------	---

If the Host Watchdog is enabled, the digital outputs will be set to the safe value when the communication between a Host PC and the ETS-7x00/ PETS-7x00 module is interrupted. In this case, the timeout is set to 10 seconds.

When choosing the “Enabled – Pair-Connection” option

Make sure that the Pair Connection function has been configured, refer to Section 3.5. If the communication between the module and the remote module is failed, the digital outputs will be set to the safe value.

Refer to “Appendix A. Description of I/O Functions” for more information.

(C) Digital Input Settings

All digital input channels in ETS-7200 modules can be used as 32-bit counters and each counter consists of two address values, the Low word and the High word. Specific individual DI channels can be counters via the Digital Input settings web page.

Digital Input Settings

Modbus Address	Function	
00350	Enable DI Latched Status	<input type="radio"/> Enable <input checked="" type="radio"/> Disable

Channel	Digital Input Counter	Preset Value for Digital Input Counter
Ch0	<input type="radio"/> Enable <input checked="" type="radio"/> Disable	<input type="text" value="0"/> 0~4294967294
Ch1	<input type="radio"/> Enable <input checked="" type="radio"/> Disable	<input type="text" value="0"/> 0~4294967294

- **Enable DI Latched Status:**

When DI Latch function is enabled, once the digital input channel detects any change in input status, the input status will be latched until it is cleared by using the clear command manually.

- **Digital Input Counter:**

When Counter mode is selected, one counter will record the number of pulses from the digital signal for the selected channel, and will then record the count value in the register.

- **Preset Value for Digital Input Counter:**

This option allows the default values for the counters to be set.

Tips

When the signal occurs for a short time, the Host (Modbus TCP master) may not be in a hurry to read the changed state of DI, and will mistakenly think that DI has not changed all the time.

In this case, you can read the state of DI Latch or DI Input Counter to determine whether DI has ever changed.

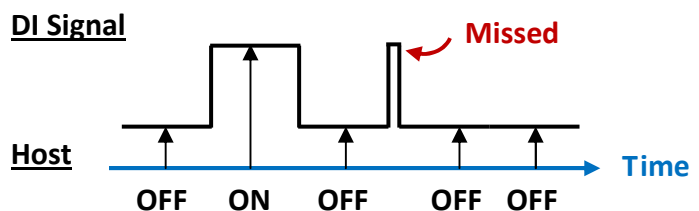

(D) Analog Output Settings

The **Analog Output settings** section contains the Range, Slew Rate, Power-on Value, and Safe Values Settings that will be described in detail below.

Analog Output Settings

Channel	Range	Slew Rate	
Ch0	32, 0 ~ 10 V	00, Immediate	<input type="checkbox"/> Apply the current settings to all channels
Ch1	32, 0 ~ 10 V	00, Immediate	

SUBMIT

Channel	Power-on Value	0 ~ 10 V	Safe Value	0 ~ 10 V	
Ch0	0.0	0 ~ 10 V	0.0	0 ~ 10 V	Disabled - Maintain the current status
Ch1	0.0	0 ~ 10 V	0.0	0 ~ 10 V	Disabled - Maintain the current status Enabled - Host Watchdog Enabled - Pair-Connection

SUBMIT

- **Range:**

In a manner, a different range can be set for each individual analog output channel. Select the required voltage/current range from the respective drop-down menus. For more detailed technical specifications related to the output range for each analog output channel, please refer to: "**Appendix C. Analog Output Type and Data Format Table**".

Tips & Warnings

For modules that support the Voltage/Current type (e.g., [ETS-7017](#)) or the Voltage/Current/Thermocouple type (e.g., [ETS-7018Z/S](#)), the jumper is at the [Voltage/Thermocouple] position by defaults. To use the Current signal, you need to adjust the jumper(s).

Before selecting the range for each AIO channel, make sure that jumpers are set properly. For more detailed related to the jumper settings for each ETS-7200 module, please refer to "[ET7000 ET7200 Register Table](#)".

ICP DAS | Ethernet I/O Modules

Voltage/Current Input Selection Jumper

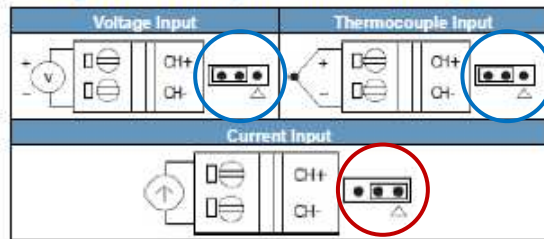

Remove the top case of the module

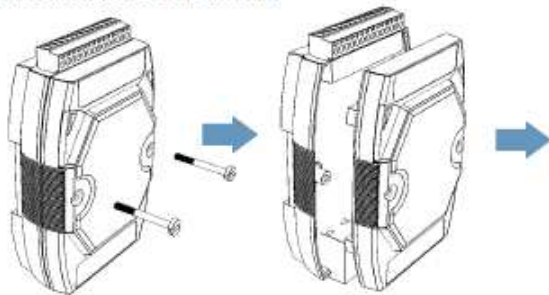

Wire Connections

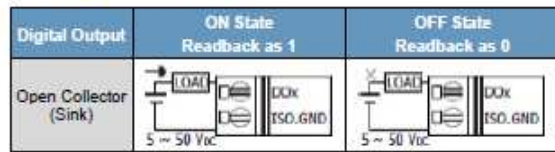

The selection jumpers are next to the connector

Channel	CH0±	CH1±	CH2±	CH3±	CH4±	CH 5±	CH 6±	CH 7±	CH 8±	CH 9±
Jumper	J1	J2	J3	J4	J5	J6	J7	J8	J9	J10

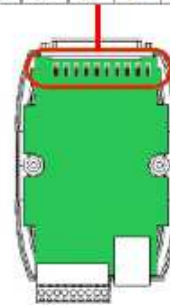

- **Slew Rate:**

This is the programmable output slew rate for the analog output channels, i.e., the rate of change in the analog output voltage/current as it changes from one output voltage/current to another. Select the most appropriate value from the respective drop-down menus.

- **Power-on Value:**

A power-on value can be set for a specific analog output channel. After rebooting the module, the analog output value will be set to the power-on value.

- **Safe Value:**

The Host Watchdog can be enabled or disabled by configuring the Host Watchdog Timeout setting in the (A) "Common Functions" section. When communication between the Host PC and the ETS-7200 module is interrupted, the analog output value will be set to a predefined safe value.

For a more detailed description of these Modbus functions, please refer to: "Appendix C. Modbus Application Notes".

(E) Analog Input Settings

Analog Input Settings area contains two parts, the Range settings and Modbus function Settings, which will be described in detail below.

Analog Input Settings

Channel		Range	
Ch0	<input checked="" type="radio"/> Enable <input type="radio"/> Disable	08, -10 ~ 10 V	<input type="checkbox"/> Apply the current settings to all channels
Ch1	<input checked="" type="radio"/> Enable <input type="radio"/> Disable	08, -10 ~ 10 V	
Ch2	<input checked="" type="radio"/> Enable <input type="radio"/> Disable	08, -10 ~ 10 V	
Ch3	<input checked="" type="radio"/> Enable <input type="radio"/> Disable	08, -10 ~ 10 V	
Ch4	<input checked="" type="radio"/> Enable <input type="radio"/> Disable	08, -10 ~ 10 V	
Ch5	<input checked="" type="radio"/> Enable <input type="radio"/> Disable	08, -10 ~ 10 V	

Modbus Address	Function	
00628	Normal Mode (10 Hz)/Fast Mode (50 Hz)	<input checked="" type="radio"/> Normal mode <input type="radio"/> Fast mode
00629	60/50 Hz Rejection	<input checked="" type="radio"/> 60 Hz <input type="radio"/> 50 Hz
00631	Data Format	<input checked="" type="radio"/> HEX 2's complement <input type="radio"/> Engineering
00632	Restore Analog Calibration to Factory Settings	<input type="checkbox"/>

Modbus Address	Function	
40654	Open Wire Detection	<input type="text" value="If the measured value is below 4 mA, it defaults to a value of -32768"/> <i>This feature is available only when the module is operating in the 4~20 mA current input mode and the data format is in engineering units.</i>

- **Enable/Disable:**

This section allows the user to enable or disable each analog input channel. For the ETS-7000/ ETS-7200 series module, all analog input channels share a single A/D Chip so the

user can disable unused channels to improve the sampling rate for each channel. For example, the sampling rate for a total of eight AI channels of an ETS-7017 is 10 Hz. If all channels are enabled, the sampling rate for each channel is 1.25 Hz. If three channels are disabled, the sampling rate for the enabled five channels is 2 Hz.

- **Range:**

ETS-7200 modules provide a programmable input voltage/current range on all analog inputs channels, where a different range can be set for each individual analog input channel. Select the required voltage/current range from the respective drop-down menus. For more detailed technical specifications related to the input range for each analog input channel, please refer to: “Appendix B. Analog Input Type and Data Format Table”.

Tips & Warnings

For modules that support the Voltage/Current type (e.g., [ETS-7017](#)) or the Voltage/Current/Thermocouple type (e.g., [ETS-7018Z/S](#)), the jumper is at the [Voltage/Thermocouple] position by defaults. To use the Current signal, you need to adjust the jumper(s).

Before selecting the range for each AIO channel, make sure that jumpers are set properly. For more detailed related to the jumper settings for each ETS-7200 module, please refer to “[ET7000 ET7200 Register Table](#)”.

ET-7019Z/PET-7019Z/ET-7219Z/PET-7219Z

ICP DAS | Ethernet I/O Modules

Voltage/Current Input Selection Jumper

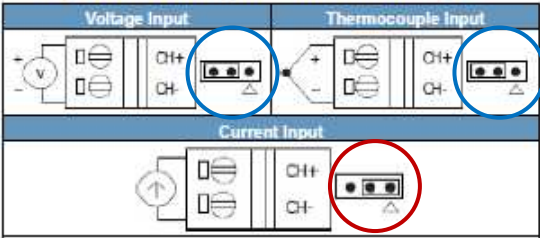

Remove the top case of the module

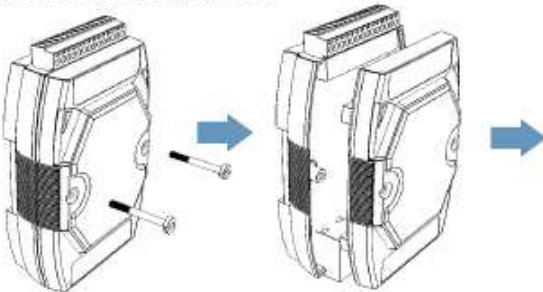

Wire Connections

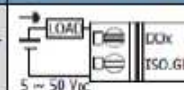
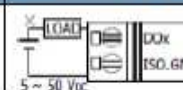
Digital Output	ON State Readback as 1	OFF State Readback as 0
Open Collector (Sink)		
	5 ~ 50 Vcc	5 ~ 50 Vcc

The selection jumpers are next to the connector

Channel	CH0±	CH1±	CH2±	CH3±	CH4±	CH 5±	CH 6±	CH 7±	CH 8±	CH 9±
Jumper	J1	J2	J3	J4	J5	J6	J7	J8	J9	J10

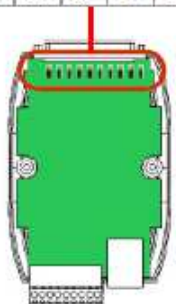

- **Normal Mode/Fast Mode:**

ETS-7200 modules support sample rates in either “Normal” or “Fast” mode. Fast mode uses 60 Hz with a 12-bit resolution, while Normal mode uses 10 Hz with a 16-bit resolution.

- **60/50 Hz Rejection:**

In order to remove the noise from the power supply, ETS-7200 analog input modules feature two built-in rejection filters, that operate at different frequencies, 50 or 60 Hz, that are designed to remove noise generated by different power supplies.

- **Data Format:**

The analog value can be displayed in either hexadecimal or engineering.

Hexadecimal format:

All ranges of the Modbus 16-bit Register can be applied, where no resolution loss for the A/D or D/A value.

Engineering format:

Converting values is simple in this way, but there is some resolution loss when using the entire range of the Modbus 16-bit Register to express the value.

For example,

The input range of the ETS-7017 is set to +/-10V,

08	-10 ~ +10 V	Engineering Unit	+10000	-10000
		2's comp HEX	7FFF	8000

If the real value is +6 V, the Modbus date will be:

Value in Hexadecimal: $6/10 * 0x7FFF = 0.6 * 32767 = 19660$ (or 0x4CCC)
Each scale is $10 \text{ V} / 32767 = 0.305 \text{ mV}$

Value in Engineering: $6/10 * 10000 = 6000$ (or 0x1770)
Each scale is $10 \text{ V} / 32767 = 1 \text{ mV}$

2's comp HEX

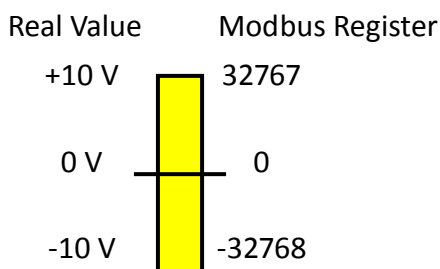

Engineering Unit

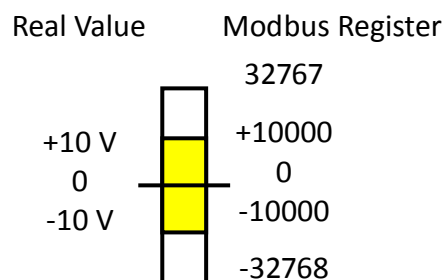

(F) Alarm Settings

The ETS-7200 modules feature a built-in alarm function. The alarm setting includes two parts, the high limit value and the low limit value and each need to be configured for a specific channel.

Alarm Settings

Channel		High Limit Value		Mode	
Ch0	<input type="radio"/> Enable <input checked="" type="radio"/> Disable	<input type="text" value="10.0"/>	-10 ~ 10 V	Monemetary	<input type="checkbox"/> Apply the current settings to all channels
Ch1	<input type="radio"/> Enable <input checked="" type="radio"/> Disable	<input type="text" value="10.0"/>	-10 ~ 10 V	Monemetary	
Ch2	<input type="radio"/> Enable <input checked="" type="radio"/> Disable	<input type="text" value="10.0"/>	-10 ~ 10 V	Monemetary	
Ch3	<input type="radio"/> Enable <input checked="" type="radio"/> Disable	<input type="text" value="10.0"/>	-10 ~ 10 V	Monemetary	
Ch4	<input type="radio"/> Enable <input checked="" type="radio"/> Disable	<input type="text" value="10.0"/>	-10 ~ 10 V	Monemetary	
Ch5	<input type="radio"/> Enable <input checked="" type="radio"/> Disable	<input type="text" value="10.0"/>	-10 ~ 10 V	Monemetary	

- **Enable/Disable:**

This section allows each analog input alarm to be set to enabled or disabled.

- **High/Low Limit Value:**

You can define both the high alarm value and the low alarm value using the High/Low Limit Value text box. When the analog input value is higher than the high alarm value, or lower than the low alarm value, an alarm occurs. The alarm status will then be activated and switched to on.

Channel		Low Limit Value		Mode	
Ch0	<input type="radio"/> Enable <input checked="" type="radio"/> Disable	<input type="text" value="-10.0"/>	-10 ~ 10 V	Monemetary	<input type="checkbox"/> Apply the current settings to all channels
Ch1	<input type="radio"/> Enable <input checked="" type="radio"/> Disable	<input type="text" value="-10.0"/>	-10 ~ 10 V	Monemetary	
Ch2	<input type="radio"/> Enable <input checked="" type="radio"/> Disable	<input type="text" value="-10.0"/>	-10 ~ 10 V	Monemetary	
Ch3	<input type="radio"/> Enable <input checked="" type="radio"/> Disable	<input type="text" value="-10.0"/>	-10 ~ 10 V	Monemetary	
Ch4	<input type="radio"/> Enable <input checked="" type="radio"/> Disable	<input type="text" value="-10.0"/>	-10 ~ 10 V	Monemetary	
Ch5	<input type="radio"/> Enable <input checked="" type="radio"/> Disable	<input type="text" value="-10.0"/>	-10 ~ 10 V	Monemetary	

- **Mode:**

The ETS-7200 allows the alarm to be selected as either Momentary or Latch mode, which can be set using the Mode combo box for both the low alarm and the high alarm.

- **Latch Mode:**

An alarm will be triggered when the analog input value exceeds alarm limits. When the AI value is back to normal, the alarm status will keep until the clear command is sent to the specific address.

- **Momentary Mode:**

An alarm will be triggered when the analog input value exceeds alarm limits. When the AI value is back to normal, the alarm status will automatically be cleared.

3.3. Authentication

The “**Authentication**” menu contains the following options:

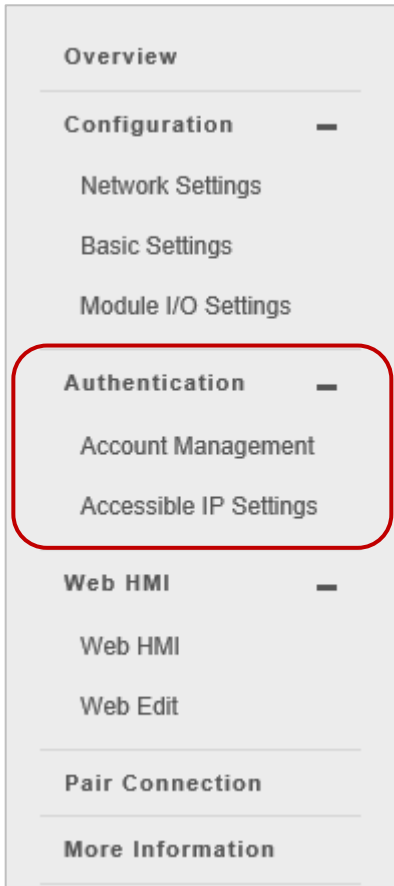

Account Management:

Provides access to the Privilege Management and Reset Settings sections. The user can manage user accounts and their associated privileges, also reset the settings.

Accessible IP Settings:

Provides access to the IP Filter Settings page, which allows you to control access to the web page.

3.3.1. Account Management

The **Account Management** page provides functions that allow the following tasks to be performed:

Privilege Management

No.	Account	Password	Confirm Password	Authority	Enabled
1	Admin	****	****	Admin ▾	<input checked="" type="checkbox"/>
2	<input type="text"/>	<input type="text"/>	<input type="text"/>	Admin ▾	<input type="checkbox"/>
3	<input type="text"/>	<input type="text"/>	<input type="text"/>	Admin ▾	<input type="checkbox"/>
4	<input type="text"/>	<input type="text"/>	<input type="text"/>	Admin ▾	<input type="checkbox"/>
5	<input type="text"/>	<input type="text"/>	<input type="text"/>	Admin ▾	<input type="checkbox"/>

Reset Settings

Restore settings to the defaults

(A) Configuring the User Accounts

The ETS-7200 interface supports a maximum of five user accounts, including:

- A Built-in Administrator Account
The built-in Administrator account is basically a setup and disaster recovery account that cannot be deleted. You can, however, change the password for the administrator account.
- Four User-defined Accounts
Each user account consists of an account name, a password and an authority level. There are two types of authority levels: Admin and User.

➤ **Admin:**

With the highest authority, the user has full access to all functions on the ETS-7x00/PETS-7x00 web page, including modifying or reviewing all settings.

➤ **User:**

This level only allows the user to view some of the module settings. The user cannot modify any settings through the ETS-7200 web page.

Once a user account has been created, it can be either enabled or disabled.

No.	Account	Password	Confirm Password	Authority	Enabled
1	Admin	Admin ▾	<input checked="" type="checkbox"/>
2	user	User ▾	<input checked="" type="checkbox"/>
3				Admin ▾	<input type="checkbox"/>
4				Admin ▾	<input type="checkbox"/>
5				Admin ▾	<input type="checkbox"/>

To add a new user account, perform the followings:

Step 1: Enter the user account information into the relevant text fields, and then select the **“Enabled”** checkbox.

Step 2: Click the **“Submit”** button to complete the user account configuration and save the details.

(B) Restoring the Factory Default User Accounts

The ETS-7200 has a built-in administrator account named **Admin** that is created by default. The default account cannot be deleted. To restore the factory default user accounts, click the “**Reset Settings**” button.

Reset Settings

Restore settings to the defaults

RESET SETTINGS

3.3.2. Accessible IP Settings

The **IP Filter Settings** page provides functions that allow the following tasks to be performed:

- Configuration of the connection filtering

IP Filter Settings

IP address of the local computer is 192.168.79.200

Enable the IP filter table

No.	Activate	From (IP Address)	To (IP Address)
1	<input type="checkbox"/>	<input type="text"/>	<input type="text"/>
2	<input type="checkbox"/>	<input type="text"/>	<input type="text"/>
3	<input type="checkbox"/>	<input type="text"/>	<input type="text"/>
4	<input type="checkbox"/>	<input type="text"/>	<input type="text"/>
5	<input type="checkbox"/>	<input type="text"/>	<input type="text"/>
6	<input type="checkbox"/>	<input type="text"/>	<input type="text"/>

SUBMIT

(A) Enabling the IP Filter Table

The ETS-7200 includes an IP filter that enables you to restrict or grant user access based on a custom IP filter list that you create.

The filter can be enabled by selecting the “**Enable the IP filter table**” checkbox. After this option is selected, only requests from the IP addresses included in the list will be allowed access to the module.

IP Filter Settings

IP address of the local computer is 192.168.79.200

Enable the IP filter table

No.	Activate	From (IP Address)	To (IP Address)
1	<input type="checkbox"/>	<input type="text"/>	<input type="text"/>

Tips & Warnings

By default, there is no restriction on outgoing access.

Each filter list entry can be either activated or deactivated by ticking or unticking the “**Activate**” checkbox.

IP Filter Settings

IP address of the local computer is 192.168.79.200

Enable the IP filter table

No.	Activate	From (IP Address)	To (IP Address)
1	<input checked="" type="checkbox"/>	<input type="text" value="192.168.79.200"/>	<input type="text" value="192.168.79.200"/>

(B) Configuring the IP Filters

Two methods are provided for configuring the IP filter, allowing filtering for either individual IP addresses, or across a range (group) of IP addresses.

Method 1: Allow access from a single IP address

No.	Activate	From (IP Address)	To (IP Address)
1	<input checked="" type="checkbox"/>	192.168.79.200	192.168.79.200
2	<input type="checkbox"/>		
3	<input type="checkbox"/>		
4	<input type="checkbox"/>		
5	<input type="checkbox"/>		
6	<input type="checkbox"/>		

Step 1: Select the “Enable the IP filter table” checkbox.

Step 2: Enter the same IP address in both the “From (IP Address)” and the “To (IP Address)” text boxes. (The IP address may be the address of the PC currently being used or others)

Step 3: Select the “Activate the Rule” checkbox.

Step 4: Click the “Submit” button to complete the configuration of the IP filter list and save the settings.

Method 2: Allow access from a group of IP addresses

IP Filter Settings

IP address of the local computer is 192.168.1.200

Enable the IP filter table **1.**

No.	Activate	From (IP Address)	To (IP Address)
1	<input checked="" type="checkbox"/> 3.	<input type="text" value="192.168.1.200"/>	<input type="text" value="192.168.1.210"/> 2.
2	<input type="checkbox"/>	<input type="text"/>	<input type="text"/>
3	<input type="checkbox"/>	<input type="text"/>	<input type="text"/>
4	<input type="checkbox"/>	<input type="text"/>	<input type="text"/>
5	<input type="checkbox"/>	<input type="text"/>	<input type="text"/>
6	<input type="checkbox"/>	<input type="text"/>	<input type="text"/>

4.

Step 1: Select the “Enable the IP filter table” checkbox

Step 2: Enter the first IP address in the range in the “From (IP Address)” and enter the final IP address in the range in the “To (IP Address)” text boxes.

Step 3: Select the “Activate the Rule” checkbox.

Step 4: Click the “Submit” button to complete the configuration of the IP filter list and save the settings.

3.4. Web HMI

The “**Web HMI**” menu contains the following options:

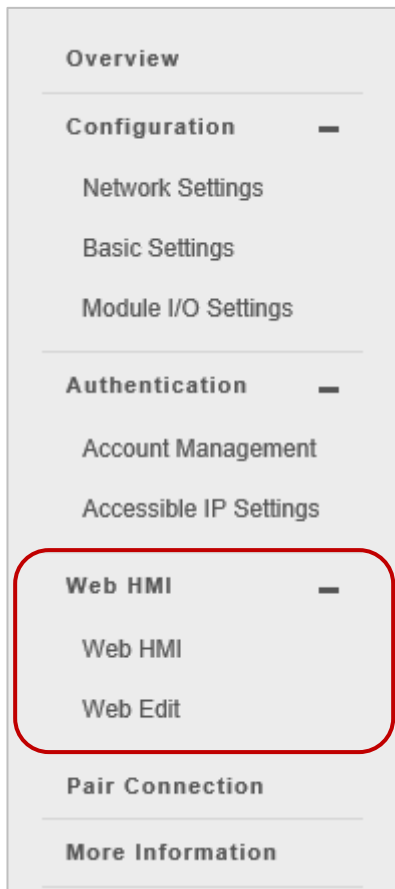

Web HMI:

Provides access to the I/O monitor page, which allows you to remotely monitor and control the I/O status of the ETS-7200 module.

Web Edit:

Provides access to the “Web Page Configuration” page, which allows you to create up to ten dynamic web HMI pages and set one of them as the start page so that it will be displayed when logging in to an ETS-7000/ETS-7200.

3.4.1. Web HMI

The ET-7200 module features a Web HMI web interface that can be used to display real-time I/O data values and alarms via the LAN or the Internet. Real-time I/O data values and alarms can be monitored at either the local or remote site using any web browser. Also, the Web HMI is completed immediately without requiring any programming skills (HTML or Java).

First, you can see the default I/O monitoring page (Main Page), which displays the supported I/O tabs for the module.

THIS COMPUTER - - ET-7000

AI AO DI DO

Analog Inputs

Channel No.	Actual Value	Historical Max/Min Value		High/Low Alarm	
AI0	0.0 V	Max: 0.0 V	Min: -0.0 V	High Alarm: OFF	Low Alarm: OFF
AI1	0.0 V	Max: 0.0 V	Min: -0.0 V	High Alarm: OFF	Low Alarm: OFF
AI2	0.0 V	Max: 0.0 V	Min: -0.0 V	High Alarm: OFF	Low Alarm: OFF
AI3	0.0 V	Max: 0.0 V	Min: -0.0 V	High Alarm: OFF	Low Alarm: OFF
AI4	0.0 V	Max: 0.0 V	Min: -0.0 V	High Alarm: OFF	Low Alarm: OFF
AI5	0.0 V	Max: 0.0 V	Min: -0.0 V	High Alarm: OFF	Low Alarm: OFF

RESET ALL MAX. VALUES RESET ALL MIN. VALUES

3.4.2. Web Edit

The ETS-7200 module provides functions that enable users to create customized web pages. Users can upload specific I/O layout diagrams in either **bmp, jpg, or gif** format and can define a description for each page.

By default, there is only a Main page, you can click the **“Add a new page”** button to add a page. Up to 10 user-defined web pages can be created.

Note: An asterisk indicates that the page is the start page.

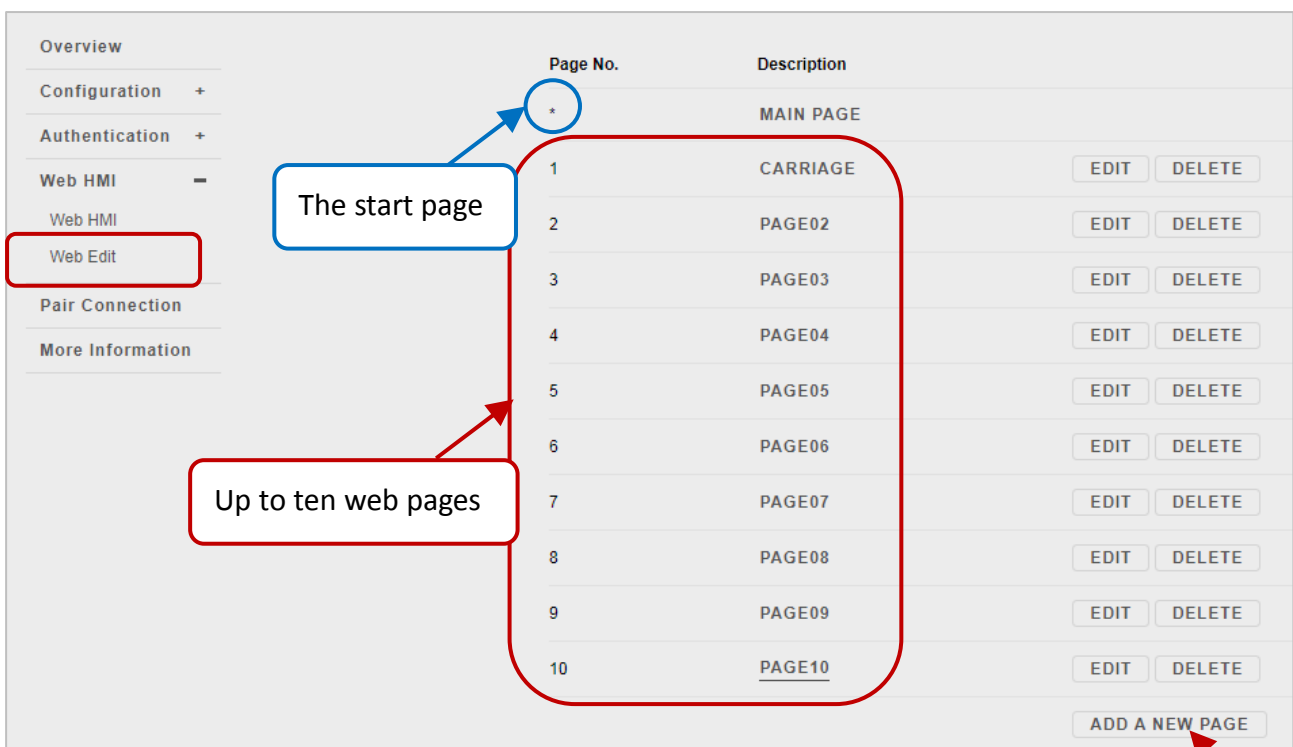

Page No.	Description	EDIT	DELETE
*	MAIN PAGE		
1	CARRIAGE	EDIT	DELETE
2	PAGE02	EDIT	DELETE
3	PAGE03	EDIT	DELETE
4	PAGE04	EDIT	DELETE
5	PAGE05	EDIT	DELETE
6	PAGE06	EDIT	DELETE
7	PAGE07	EDIT	DELETE
8	PAGE08	EDIT	DELETE
9	PAGE09	EDIT	DELETE
10	PAGE10	EDIT	DELETE

Next, you can also set the new page (e.g., Carriage) as a start page so that it will be displayed when logging in to an ETS-7000/ETS-7200. Click **“Yes”** under the **“Set as the Start Page”** section and click the **“SUBMIT”** button.

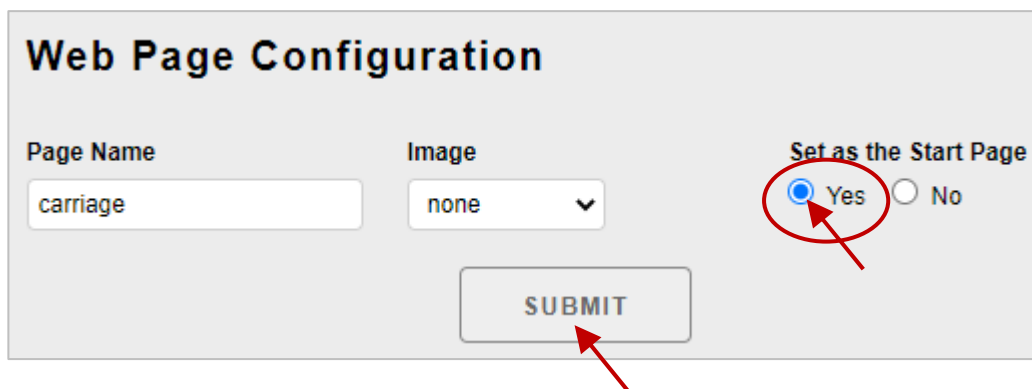

Click the “Web HMI” item to see the start pages (e.g., Carriage).

THIS COMPUTER - - ET-7000

AI AO DI DO **CARRIAGE** PAGE02 PAGE03

Carriage

Channel No.	Alias	Status	Action
D10	PHS1	OFF	
DO0	Motor	OFF	<input type="button" value="OFF"/> <input type="button" value="ON"/>

Below is an example of how to create a customized web page.

Example

Objective:

Create a Web page to monitor the I/O status of a conveyor system, as shown below. The I/O system contains a sensor that is used to detect the products and a switch that is used to turn the conveyor motor on and off.

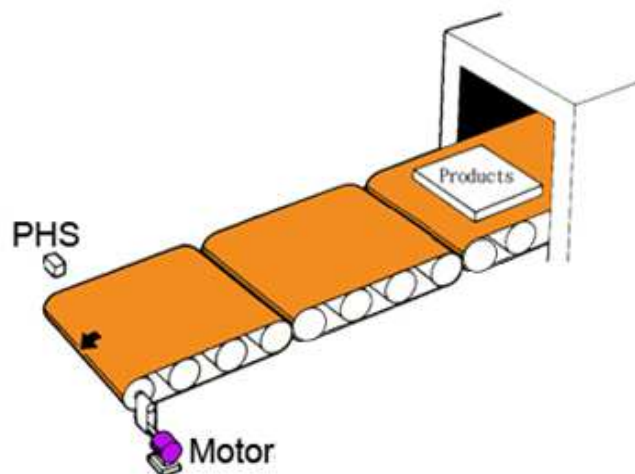

Step 1: Add a New Page

Click the “Add a new Page” button to begin creating a new page.

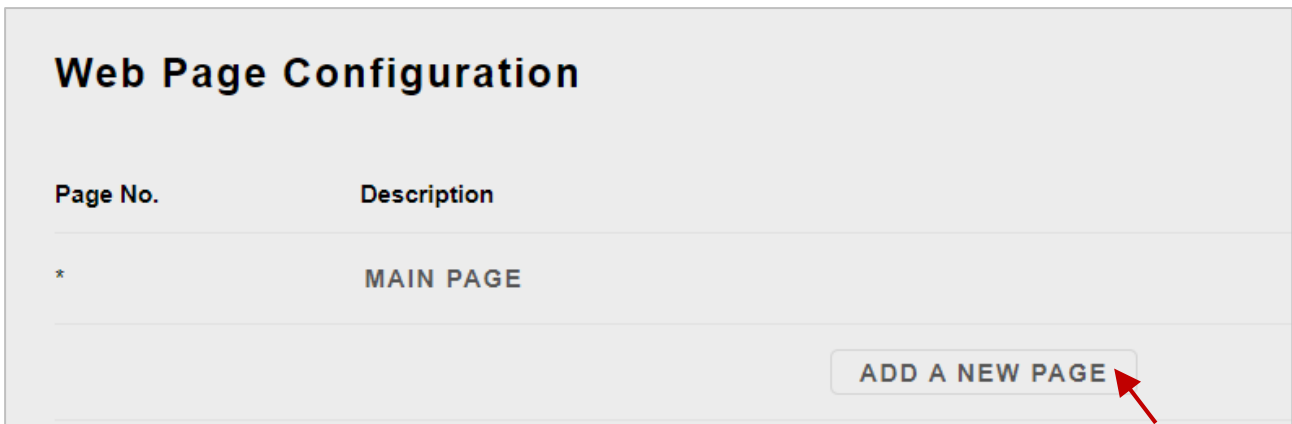

Web Page Configuration

Page No.	Description
*	MAIN PAGE

ADD A NEW PAGE

Step 2: Upload an Image

Click the “Choose File” button to select an image, and then click the “**UPLOAD**” button to upload the image to the ETS-7200 module, as shown in the figure below.

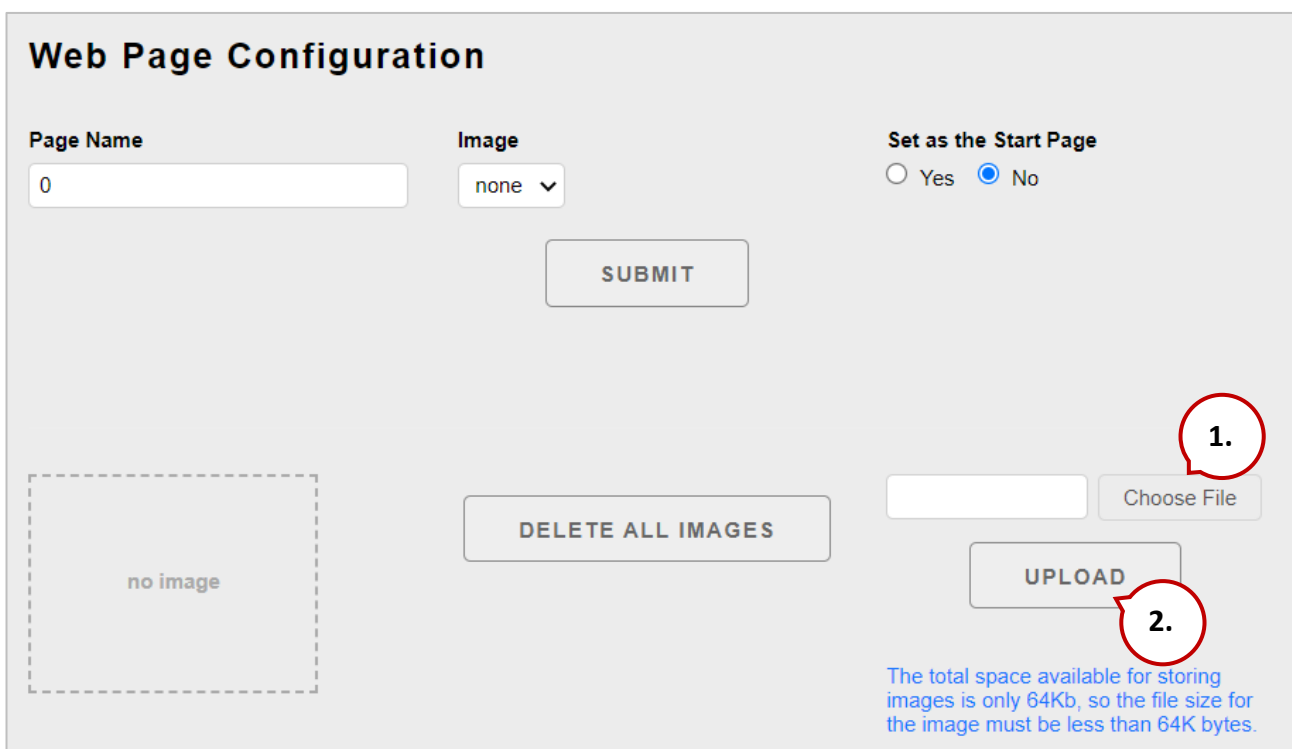

Web Page Configuration

Page Name: Image: Set as the Start Page: Yes No

SUBMIT

Choose File

DELETE ALL IMAGES

UPLOAD

The total space available for storing images is only 64Kb, so the file size for the image must be less than 64K bytes.

Tips & Warnings

The image can be in either **.jpg, .gif, or .bmp** format with a maximum file size of 64 KB. The recommended resolution for the image to be displayed on the editing Web page is 340 * 250 pixels.

After the upload is completed, you can see the image. Also, the file name will be added to the “Image” dropdown list box. (See the step3)

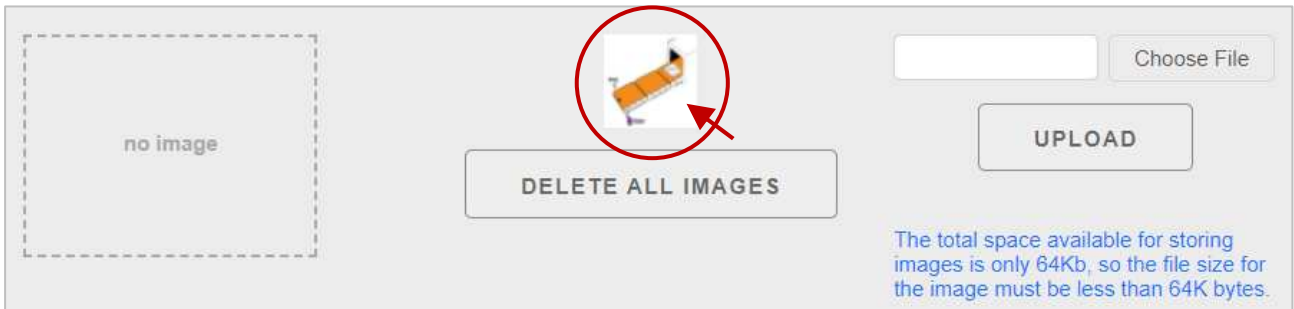

Step 3: Set the Page Name and Select the Image

Enter a name for the page in the “Page Name” field and then select an image from the “Image” dropdown list box. After selecting the image, it will be displayed in the preview window. Then, click the “SUBMIT” button.

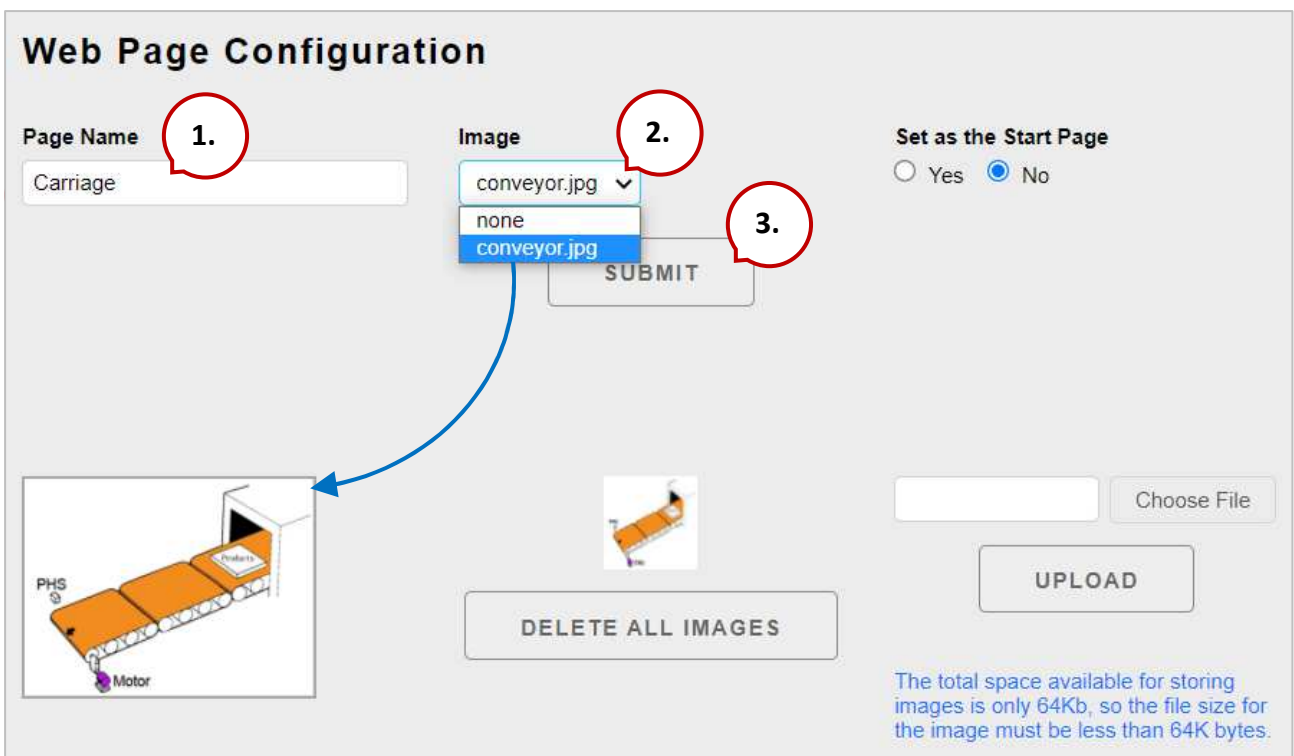

Step 4: Add a Modbus Register Item to be used to read the selected sensor input

On the **Carriage** page, click the **"Edit"** button in the first row to display the **"Edit Group Register"** page.

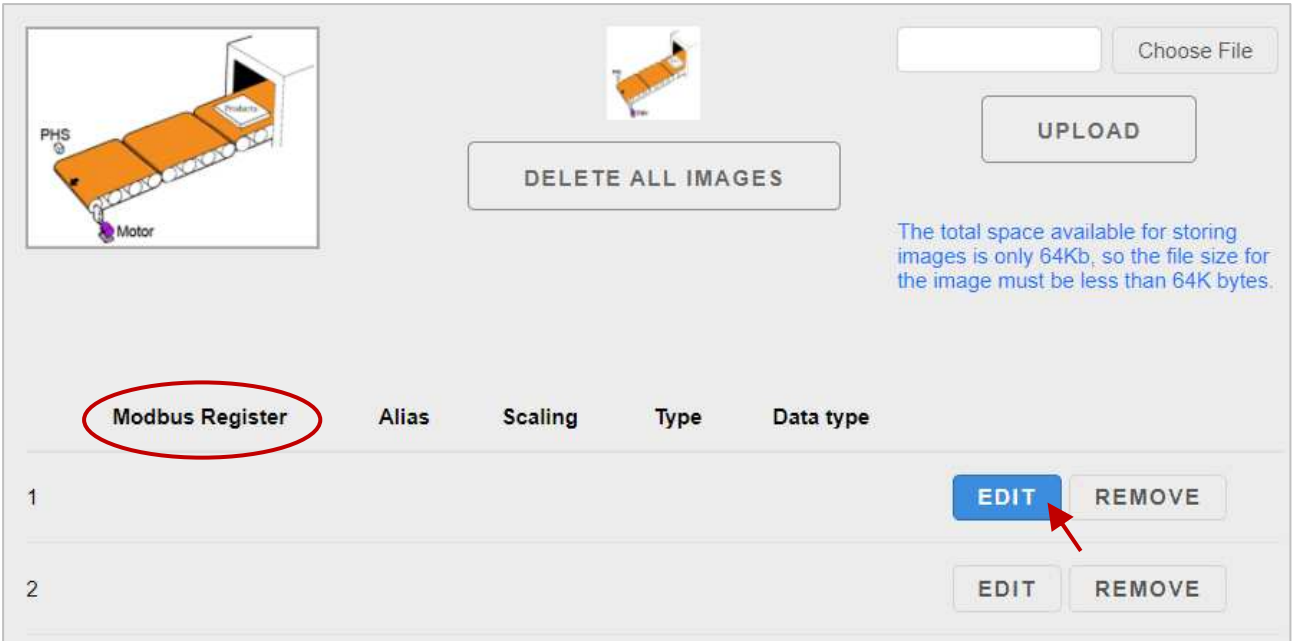

Step 5: Add a DI register that is to be used to read "PHS" inputs

Set the PHS as an DI tag (use the **Modbus Register "0"**, i.e., DI0).

Set the **Register Type** to **"Discrete Input"** (Read) and enter **"PHS1"** in the **Alias** field. Then, click the **SUBMIT** button to save the settings.

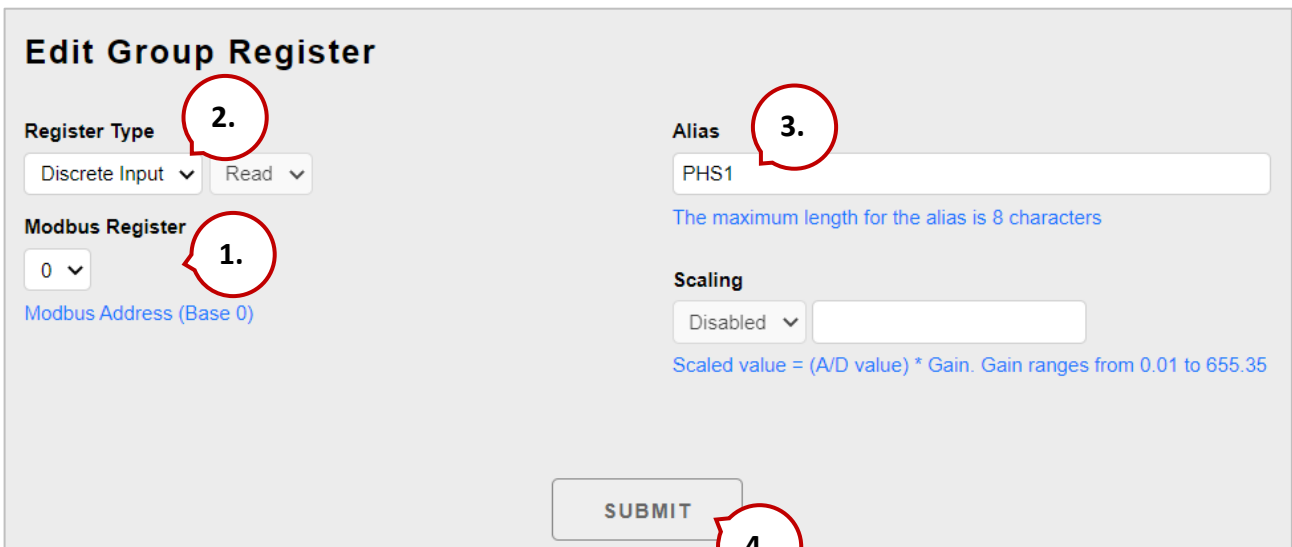
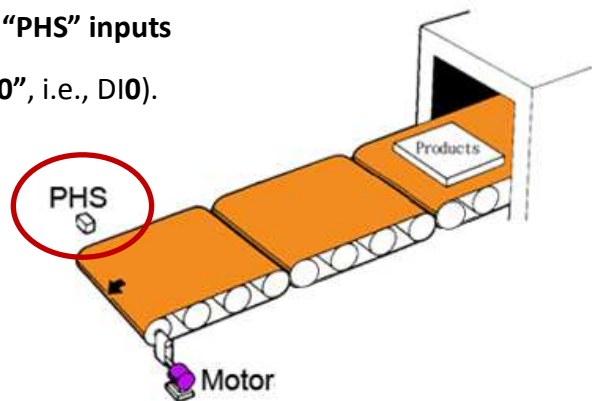

Now, a new Register item will be displayed in the list. To edit the item, click the **"EDIT"** button to access the **Edit Group Register** page, or to remove the item, click the **"REMOVE"** button.

	Modbus Register	Alias	Scaling	Type	Data type	
1	00000	PHS1	0	Coil	Boolean	EDIT REMOVE

Step 6: Add a Modbus Register Item to be used to write the selected motor output

Click the **"Edit"** button in the second row of the list, and the **"Edit Group Register"** page will be displayed.

	Modbus Register	Alias	Scaling	Type	Data type	
1	10000	PHS1	0	Discrete Input	Boolean	EDIT REMOVE
2						EDIT REMOVE
3						EDIT REMOVE

Step 7: Add a DO that is to be used to write the "Motor" output to turn the conveyor motor on and off

Set the Motor as an DO tag (use the **Modbus Register "0"**, i.e., DO0).

Set the **Register Type** to **"Coil"** and **"Write"** and enter **" Motor"** in the **Alias** field. Then, click the **SUBMIT** button to save the settings.

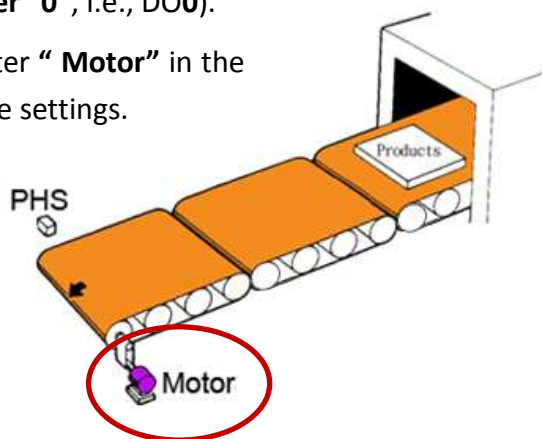

Edit Group Register

Register Type: **2.**

Modbus Register: **1.**
Modbus Address (Base 0)

Alias: **3.**
The maximum length for the alias is 8 characters

Scaling:
Scaled value = (A/D value) * Gain. Gain ranges from 0.01 to 655.35

4.

Step 8: Add a AI that is to be used to read the speed of the conveyor (In this case, 0 - 2.5 m/s)

Set the Speed as an AI tag (use the **Modbus Register "0"**, i.e., AI0).

(See the figure on next page)

1. Set the **Register Type** to **"Input"** (Read).
2. Enter **"Speed"** in the **Alias** field.
3. Set the **Scaling** as **"Enabled"** and enter the **Gain** value as **"0.25"** (i.e., $2.5/10 = 0.25$).

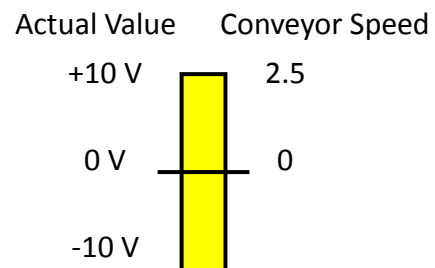

In this example, the **Range** of AIO is set to **"-10 ~ 10V"** and the **Data Format** is set to **"Engineering"**. For more information about the setting, refer to Section 3.2.3 – (E) Analog Input Settings (P49).

Overview Analog Input Settings

Configuration

Network Settings

Basic Settings

Module I/O Settings

Channel	Enable	Disable	Range
Ch0	<input checked="" type="radio"/>	<input type="radio"/>	08, -10 ~ 10 V
Ch1	<input checked="" type="radio"/>	<input type="radio"/>	08, -10 ~ 10 V

Modbus Address	Function	Normal mode	Fast mode
00628	Normal Mode (10 Hz)/Fast Mode (50 Hz)	<input checked="" type="radio"/>	<input type="radio"/>
00629	60/50 Hz Rejection	<input checked="" type="radio"/>	<input type="radio"/>
00631	Data Format	<input type="radio"/>	<input checked="" type="radio"/>

4. Click the **SUBMIT** button to save the settings.

Edit Group Register

Register Type
Input Read

Modbus Register
0
Modbus Address (Base 0)

Alias
Speed
The maximum length for the alias is 8 characters

Scaling
Enabled 0.25
Scaled value = (A/D value) * Gain. Gain ranges from 0.01 to 655.35

Step 9: Browse the “Carriage” web page

After clicking the Web HMI item, you can click on the **Carriage** tab to see the added page.

Overview

Configuration +

Authentication +

Web HMI -

Web HMI

Web Edit

Pair Connection

More Information

Modbus Register	Alias	Scaling	Type	Data type	
1	PHS1	0	Discrete Input	Boolean	<input type="button" value="EDIT"/> <input type="button" value="REMOVE"/>
2	Motor	0	Coil	Boolean	<input type="button" value="EDIT"/> <input type="button" value="REMOVE"/>
3	Speed	0.25	Input	Signed 16	<input type="button" value="EDIT"/> <input type="button" value="REMOVE"/>

The total space available for storing images is only 64Kb, so the file size for the image must be less than 64K bytes.

AI AO DI DO **CARRIAGE**

carriage

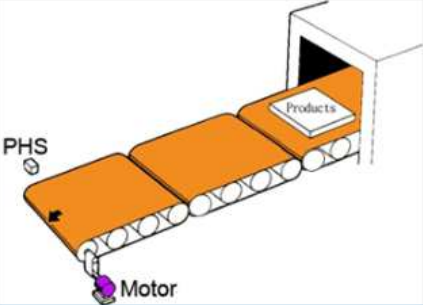

Channel No.	Alias	Status	Action
DI0	PHS1	OFF	
DO0	Motor	OFF	<input type="button" value="OFF"/> <input type="button" value="ON"/>
AI0	Speed	0.0	

On the **Carriage** page, you can click the control button of the motor to set it as ON. For testing, when the AI value is "5", the value will be converted to a conveyor speed of $5 \times 0.25 = 1.25$ (m/s)

Overview THIS COMPUTER -  - ET-7000

Configuration +

Authentication +

Web HMI -

Web HMI

Web Edit

Pair Connection

More Information

AI AO DI DO **CARRIAGE**

carriage

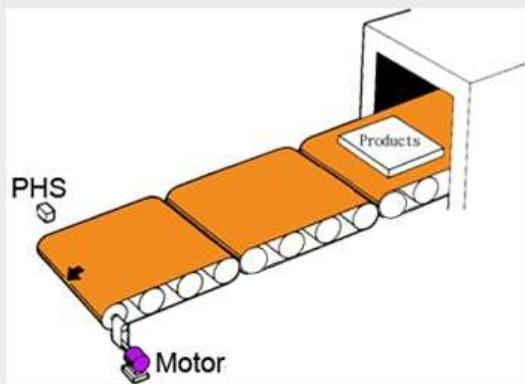

The diagram shows a conveyor belt with three orange segments. A motor is connected to the belt. A box labeled 'Products' is on the belt. A label 'PHS' with a lock icon is next to the motor.

Channel No.	Alias	Status	Action
DI0	PHS1	OFF	
DO0	Motor	ON	OFF ON 
AI0	Speed	1.25	

3.5. I/O Pair Connection

The “**Pair Connection**” option provides access to the configuration page for the pair connection function.

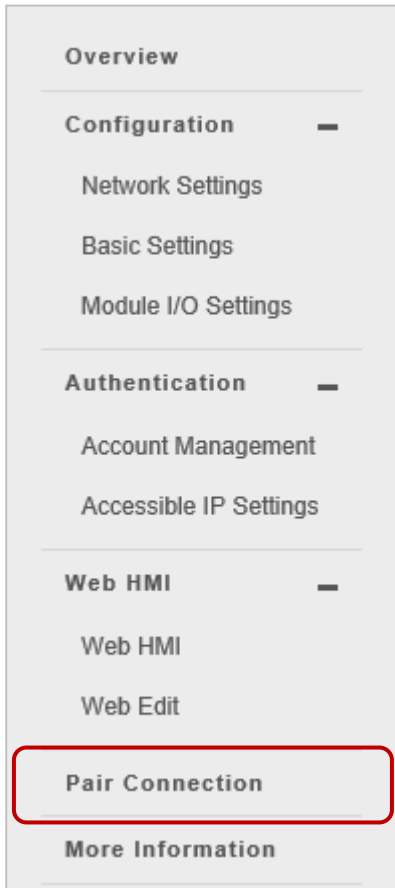

The **pair connection** function is a particular feature of the ETS-7200 module that can be used to enable a pair of DI-to-DO (or AI-to-AO) via Modbus TCP.

With the pair connection function enabled, the ETS-7x00/ PETS-7x00 module can poll the status of remote input devices using the Modbus/TCP protocol and then continuously write to its output channels in the background.

The **Pair Connection** function consists of the following parameters:

Configuration of Communication

Connection Timeout (ms)	Reconnect Interval (ms)
<input type="text" value="2000"/>	<input type="text" value="3000"/>

Connection Timeout: The length of time that the ETS-7200 module should wait for a connection to the remote input module.

Reconnect Interval: The amount of time between attempts by the ETS-7200 module to reconnect with the remote input module.

Remote DI to Local DO
 Disable

Communication Timeout (ms)	IP Address of the Remote Device
<input type="text" value="1000"/>	<input type="text" value="192.168.255.200"/>
Scan Time (ms)	Modbus TCP Port
<input type="text" value="1000"/>	<input type="text" value="502"/>
Local DO Base Address	Modbus ID
<input type="text" value="0"/>	<input type="text" value="1"/>
I/O Count	Remote DI Base Address
<input type="text" value="8"/>	<input type="text" value="0"/>

Communication Timeout (ms):

The period of time that the ETS-7200 module will wait for a response from the remote input module.

IP Address of the Remote Device:

The IP address of the remote input module.

Scan Time (ms):

The frequency that the remote input module will be polled.

Modbus TCP Port:

The Modbus/TCP Port of the remote input module.

Local DO Base Address:

The DO base address of the local DO register that will be mapped to the remote DI module.

Modbus ID:

The Modbus Net ID of the remote input module.

I/O Count:

The I/O count mapped from the base address.

Remote DI Base Address:

The DI base address of the remote DI module that will be mapped to the local DO register.

Remote AI to Local AO

Disable

Communication Timeout (ms): 1000

IP Address of the Remote Device: 192.168.255.200

Scan Time (ms): 1000

Modbus TCP Port: 502

Local AO Base Address: 0

Modbus ID: 1

I/O Count: 8

Remote AI Base Address: 0

SUBMIT

Except for these two items, all descriptions are the same as noted before.

Local AO Base Address:

The AO base address of the local AO register that will be mapped to the remote AI module.

Remote AI Base Address:

The AI base address of the Remote AI module that will be mapped to the local AO register.

3.5.1. Example 1: Pair Connection - AI to AO

This example will describe how to use this feature to achieve AI/AO mapping on two remote I/O devices.

Hardware Devices:

PETS-7026 (with AI, AO, DI, and DO), ETS-7017 (with AI and DO), PoE Ethernet Switch, Power Supply (24 V), Power Supply (48 V).

Hardware Connections:

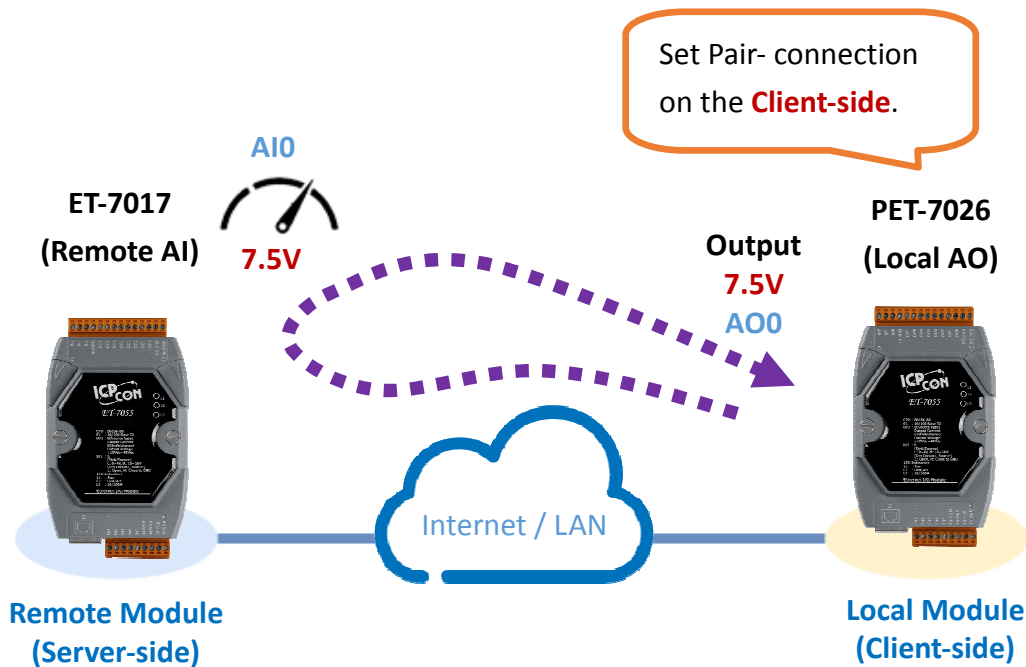

Software Configuration:

The following provides step-by-step instructions for how to configure the ETS-7200 via the built-in web interface.

In this example, the AO of the PETS-7026 is set to correspond to the AI of the ETS-7017 by using PETS-7026 web page. After that, when the AI of ETS-7017 receives a 7.5V signal, the AO of PETS-7026 will automatically output 7.5V.

Step 1: Log in to the PETS-7026 web interface

Enter the IP address of the PETS-7026 in the browser, and then enter your user name and password to log in to the PETS-7026 web interface. Refer to chapter 3, “Web Applications”, for more details.

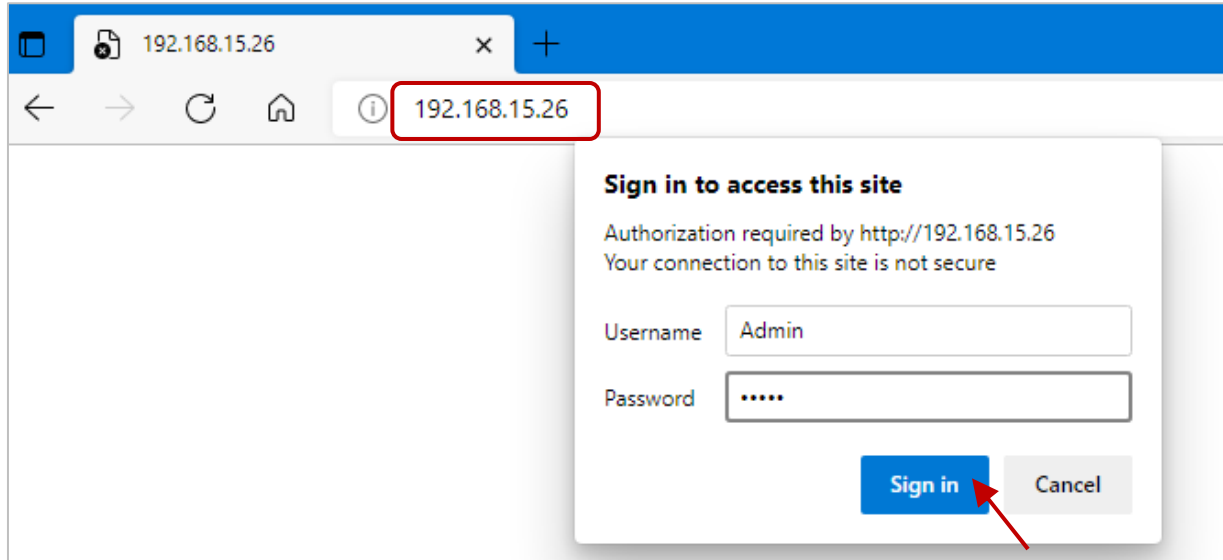

Step 2: Configure the AO type for the PETS-7026

Click the “Module I/O Settings” option in the Configuration menu and set the voltage (or current) range to “-10 ~ 10V” in the “Analog Output Settings” section. Then, click the “Submit” button. Follow the same procedure to set the AI range for the ETS-7017.

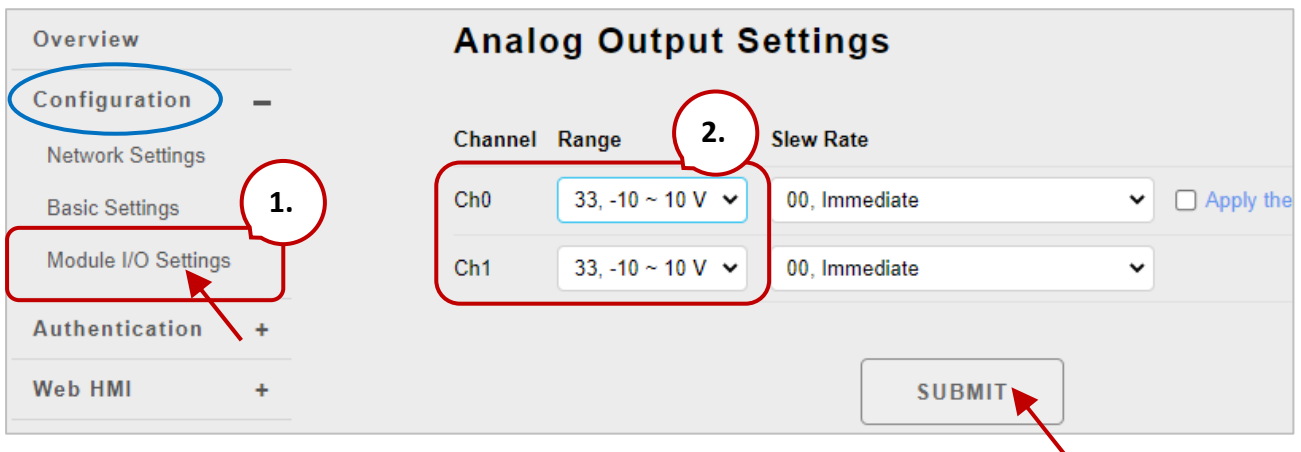

Tips & Warnings

The settings for both the AO type for the PETS-7026 and the AI type for the ETS-7017 must be the same. In this example, they are both “-10 ~ 10V”.

Step 3: Configure the Modbus Settings for the PETS-7026

Click the **“Pair Connection”** option in the main menu and enter the details noted in the table below into the respective fields.

Field	Settings
<div style="border: 1px solid gray; padding: 10px; margin: 10px auto; width: fit-content;"> <p>Configuration of Communication</p> <p>Connection Timeout (ms) Reconnect Interval (ms)</p> <p><input type="text" value="3000"/> <input type="text" value="5000"/></p> </div>	
Connection Timeout	3000 ms
Reconnect Interval	5000 ms
Remote AI to Local AO	
Click the toggle button to enable the I/O pair connection functions. (See the next page)	
Communication Timeout (1000 to 12000)	2000 ms
Scan Time (1000 to 30000)	2000 ms
Local AO Base Address	0 (Starting from AO0 on the PETS-7026)
I/O Count	2 (Using AO0, AO1 and AI0, AI1)
IP Address of the Remote Device	The IP address of the ETS-7017 module. (e.g. 192.168.15.17)
Modbus TCP Port	502
Modbus ID	1 (Default = 1, the Net ID for the ETS-7017)
<p>To determine the Net ID, check the “Modbus Definition” section which can be found by clicking the “Module I/O Settings” option in the “Configuration” menu.</p> <div style="border: 1px solid gray; padding: 10px; margin: 10px auto; width: fit-content;"> </div>	
Remote AI Base Address:	0 (Starting from AI0 on the ETS-7017)

After completing the configuration, click the “**Submit**” button to save the settings.

Testing:

Before starting the test, confirm that the data format of ETS-7017 is the same as that of PETS-7026. To do this, click the “**Module I/O Settings**” option in the “**Configuration**” menu and check the “**Range**” setting in the “**Analog Input Settings**” section.

Channel	Enable/Disable	Range
Ch0	<input checked="" type="radio"/> Enable <input type="radio"/> Disable	08, -10 ~ 10 V
Ch1	<input checked="" type="radio"/> Enable <input type="radio"/> Disable	08, -10 ~ 10 V
Ch2	<input type="radio"/> Enable <input checked="" type="radio"/> Disable	08, -10 ~ 10 V

To supply +7.5V to AI0 and +5.5V to AI1 on the ETS-7017 and click the “**Web HMI**” item in the “**Web HMI**” menu.

The wiring for ETS-7017 in this example:

ET-7017	External Power	ET-7017	External Power
Vin0+	→ +Vs (7.5V)	Vin1+	→ +Vs (5.5V)
Vin0-	→ GND	Vin1-	→ GND

Click the “AI” tab on the **Web HMI** page of the ETS-7017. As shown in the figure below, AI0 received about 7.5V. AI1 received about 5.5V.

ET-7017 THIS COMPUTER - ET-7000

AI DO

Analog Inputs

Channel No.	Actual Value	Historical Max/Min Value		High/Low Alarm	
AI0	7.494 V Modbus 30000: 1D46	Max: 7.494 V Modbus 30236: 1D46	Min: -0.022 V Modbus 30268: FFEA	High Alarm: OFF Modbus 10224: 0	Low Alarm: OFF Modbus 10256: 0
AI1	5.494 V Modbus 30001: 1576	Max: 5.499 V Modbus 30237: 157B	Min: 0.0 V Modbus 30269: 0000	High Alarm: OFF Modbus 10225: 0	Low Alarm: OFF Modbus 10257: 0
AI2	0.0 V Modbus 30002: 0000	Max: -10.0 V Modbus 30238: D8F0	Min: 10.0 V Modbus 30270: 2710	High Alarm: OFF Modbus 10226: 0	Low Alarm: OFF Modbus 10258: 0

Next, click the “AO” tab on the **Web HMI** page of the ETS-7026 and you can see that AO0 outputs about 7.5 V and AO1 outputs about 5.5V. automatically.

ET-7026 THIS COMPUTER - ET-7000

AI AO DI DO CARRIAGE PAIR CONNECTION

Analog Outputs

Channel No.	Actual Value	Output Value	Action
AO0	7.496 V Modbus 40232: 1D48	<input type="text" value="7.496"/> -10 ~ 10 V Modbus 40000: 0000	APPLY
AO1	5.493 V Modbus 40233: 1575	<input type="text" value="5.493"/> -10 ~ 10 V Modbus 40001: 0000	APPLY

3.5.2. Example 2: Pair Connection - DI to DO

In this example, we will show how to use this feature to achieve DI/DO mapping on two remote I/O devices.

Hardware devices:

PETS-7026 (with AI, AO, DI, and DO), PETS-7044 (with DI and DO), PoE Switch, and Power Supply (48 V).

Hardware Connections:

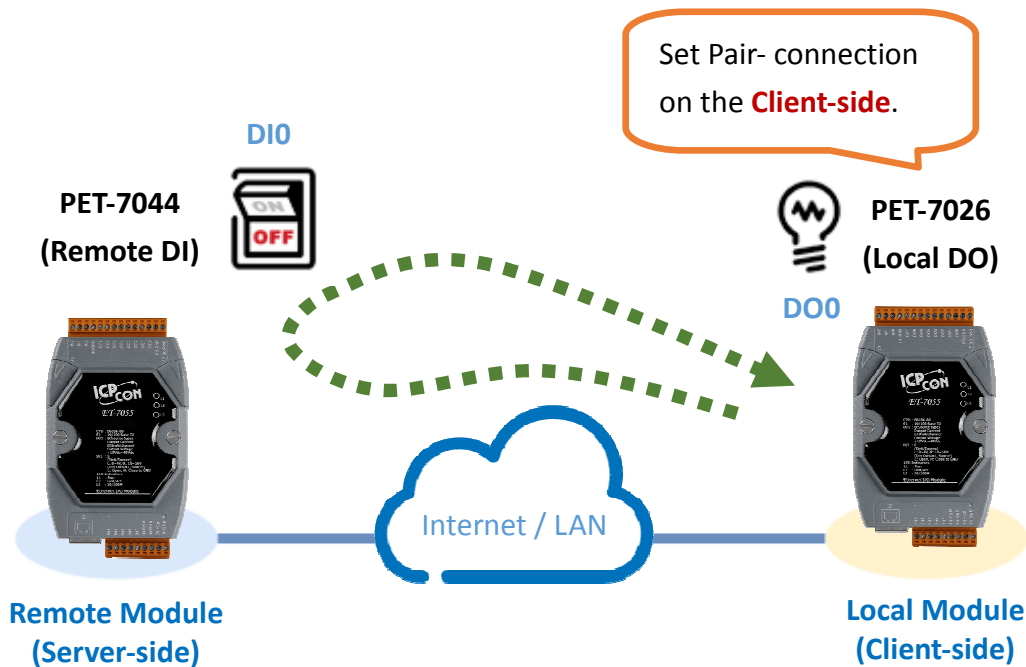

Software Configuration:

The following provides step-by-step instructions for how to configure the ETS-7200 via the built-in web interface.

In this example, the DO of the PETS-7026 is set to correspond to the DI of the PETS-7044 by using the PETS-7026 web page. After that, when the DI status of PETS-7044 is switched to ON, the DO status of PETS-7026 will be switched to logic high automatically.

Step 1: Log in to the PETS-7026 web interface

Enter the IP address of the PETS-7026 in the browser, and then enter your user name and password to log in to the PETS-7026 web interface. Refer to chapter 3, “Web Applications”, for more details.

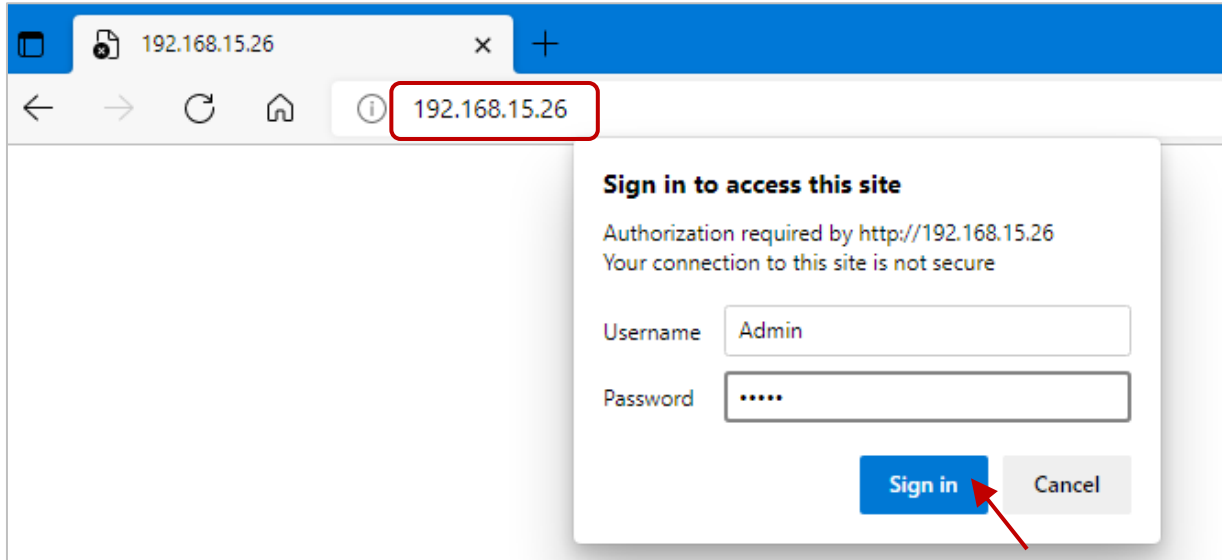

Step 2: Configure the Modbus Settings for the PETS-7026

Click the “Pair Connection” option in the Main Menu, and enter the details listed in the table below into the respective fields.

Field	Settings
Configuration of Communication	
Connection Timeout (ms)	Reconnect Interval (ms)
3000	5000
Connection Timeout	3000 ms
Reconnect Interval	5000 ms
Remote DI to Local DO	
Click the toggle button to enable the I/O pair connection functions.	
Communication Timeout (1000 to 12000)	1000 ms
Scan Time (1000 to 30000)	1000 ms
Local DO Base Address	0, starting from DO0 on the PETS-7026
I/O Count	2, using DO0, DO1 and DI0, DI1

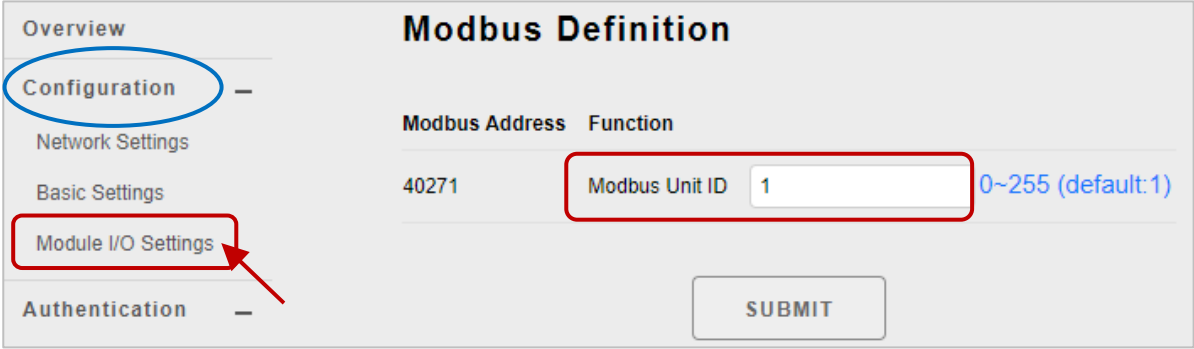
IP Address of the Remote Device	The IP address of the PETS-7044 module. (e.g. 192.168.15. 44)
Modbus TCP Port	502
Modbus ID	1 (Default = 1, the Net ID for the PETS-7044)
<p>To determine the Net ID, check the “Modbus Definition” section which can be found by clicking the “Module I/O Settings” option in the “Configuration” menu.</p> 	
Remote DI Base Address:	0 (Starting from AI0 on the PETS-7044)

After completing the configuration, click the **“Submit”** button to save the settings.

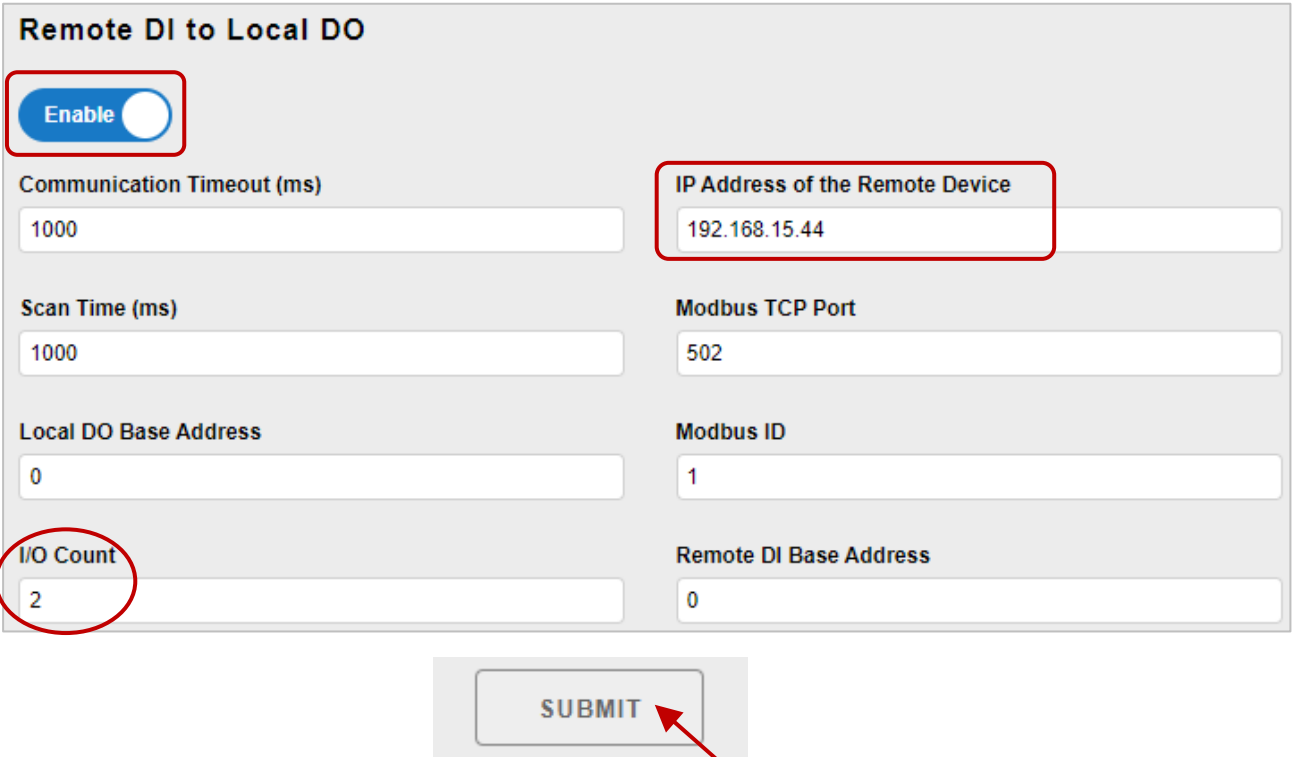

Remote DI to Local DO

Enable

Communication Timeout (ms): 1000

IP Address of the Remote Device: 192.168.15.44

Scan Time (ms): 1000

Modbus TCP Port: 502

Local DO Base Address: 0

Modbus ID: 1

I/O Count: 2

Remote DI Base Address: 0

SUBMIT

For Testing the function:

The user can view the Wire Connection in the data sheet on [the product page](#). In this example, the wiring of the PETS-7044 is shown below.

PET-7044		External Power
IN0	→	DO0
IN1	→	DO1
IN.COM	→	DO.PWR
		DO.PWR → Vs (24V, 10 – 50V)
		DO.GND → GND

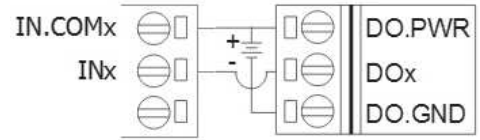

On the **Web HMI** page of the PETS-7044. Depending on the wiring above, if DO1 is set to ON, DI1 will become ON.

Overview

Configuration +

Authentication +

Web HMI -

Web HMI

Web Edit

Digital Inputs

Channel No.	Modbus Register	Status	Counter	High Latched	Low Latched
DI0	10000	OFF	-	-	-
DI1	10001	ON	-	-	-
DI2	10002	OFF	-	-	-

Digital Outputs

Channel No.	Modbus Register	Status	Action
DO0	00000	OFF	OFF ON
DO1	00001	ON	OFF ON

On the “**Web HMI - DO**” page of PETS-7026, the status of DO1 becomes ON automatically.

Overview

Configuration +

Authentication +

Web HMI -

Web HMI

Web Edit

Pair Connection

THIS COMPUTER - - ET-7000

AI
AO
DI
DO
PAIR CONNECTION

Digital Outputs

Channel No.	Modbus Register	Status	Action
DO0	00000	OFF	OFF ON
DO1	00001	ON	OFF ON

3.6. More Information

The “More Information” option in the main menu can be used to open the ICP DAS site in your browser. The default URL is <http://www.icpdas.com>.

Also, refer to Section 3.2.2 Basic Settings to modify the URL if it is necessary.

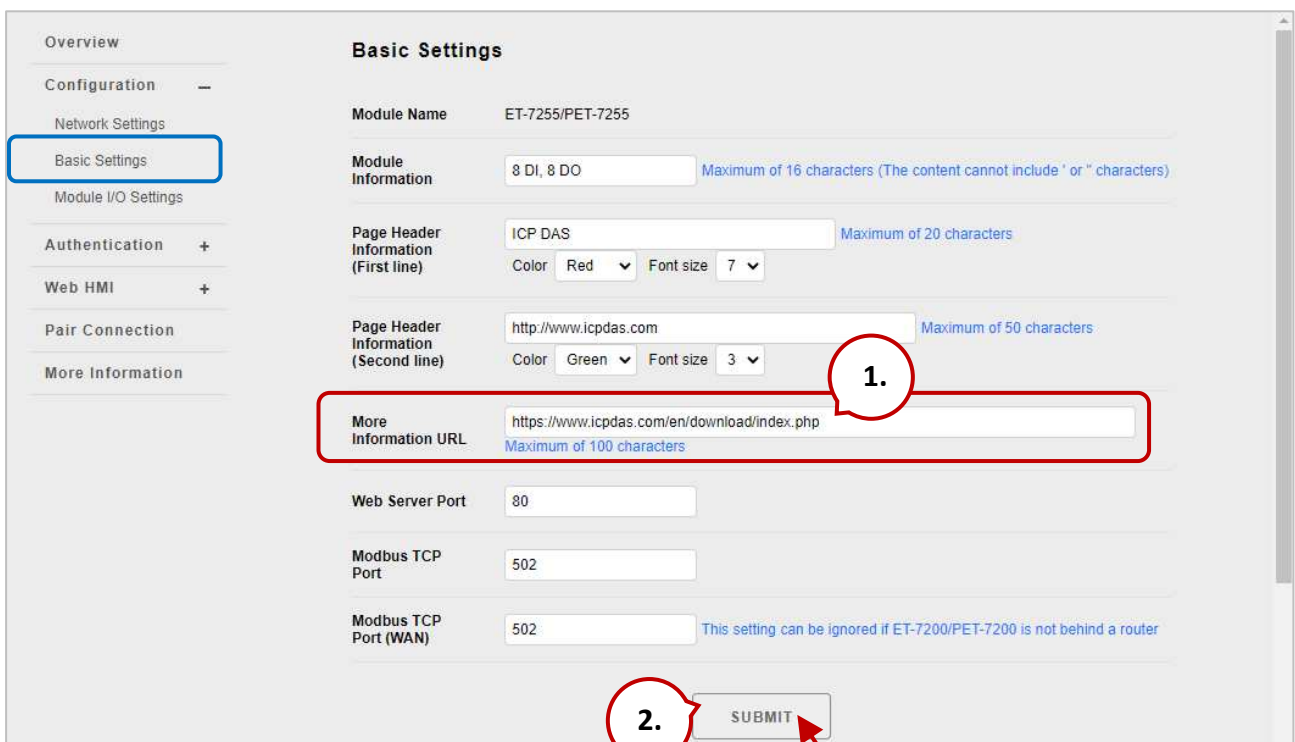

Chapter 4. Modbus TCP/IP

With the support of the Modbus TCP protocol, the (P)ETS-7000/(P)ETS-7200 series module can send Modbus data via Ethernet for remote I/O monitoring applications. Modbus TCP is an Ethernet communication based on the Master/Slave (or Client/Server) architecture. The Master sends a query or control command, and the Slave executes the Master's request according to the function code in the command, and then responds with a message to the Master.

The Modbus TCP Client connects to the (P)ETS-7x00 with standard TCP/IP communication. Up to 12 Modbus TCP connections are available at one time for an (P)ETS-7x00. Visit the website <http://www.modbus.org> for more information about the Modbus protocol.

4.1. Modbus TCP/IP Message Format

Modbus TCP ADU consists of the Modbus Application Protocol (MBAP) Header and the Modbus PDU. When sending a Modbus message, the MBAP header is used for identifying the Modbus TCP package.

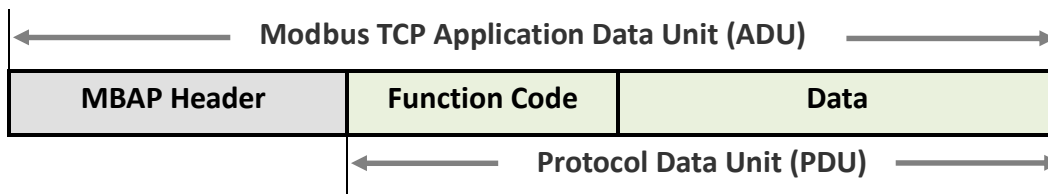

MBAP Header

Field	Length	Description
Transaction Identifier	2 bytes	Specified by Modbus TCP Master (Client)
Protocol Identifier	2 bytes	0 = Modbus protocol
Length Field	2 bytes	Number of following bytes (Counting from the Unit Identifier to the last data of PDU)
Unit Identifier	1 byte	Identification of the remote Slave device

Function Code

Modbus TCP supports several function codes, and the Slave device can perform actions according to function codes. The Modbus/TCP feature of ETS-7200 series module supports eight function codes, which allows read/write data from/to the register.

Function Code	Function
01 (0x01)	Read Coil Status
02 (0x02)	Read Input Status
03 (0x03)	Read Holding Registers
04 (0x04)	Read Input Registers
05 (0x05)	Force Single Coil
06 (0x06)	Preset Single Register
15 (0x0F)	Force Multiple Coils
16 (0x10)	Preset Multiple Registers

Any function codes that are not supported by ETS-7000/ETS-7200 will be replied to with an exception code to inform the Client to do appropriate actions

Data

The data field is used to specify the register address of the Slave device to be accessed. In addition, the data field needs to contain the necessary information according to the function code, such as the number of registers to be accessed.

Response

When the Master sends a request to the Slave device, the following conditions may occur.

1. If the Slave receives the request and no communication error occurs, it will make a normal response.
2. If the Slave does not receive a request due to a communication error or if the unit ID in the request does not match, it will not respond.
3. If the Slave receives a request but the function code is not supported or the specified register address is incorrect, it will respond with an exception code to notify the Master for appropriate processing.

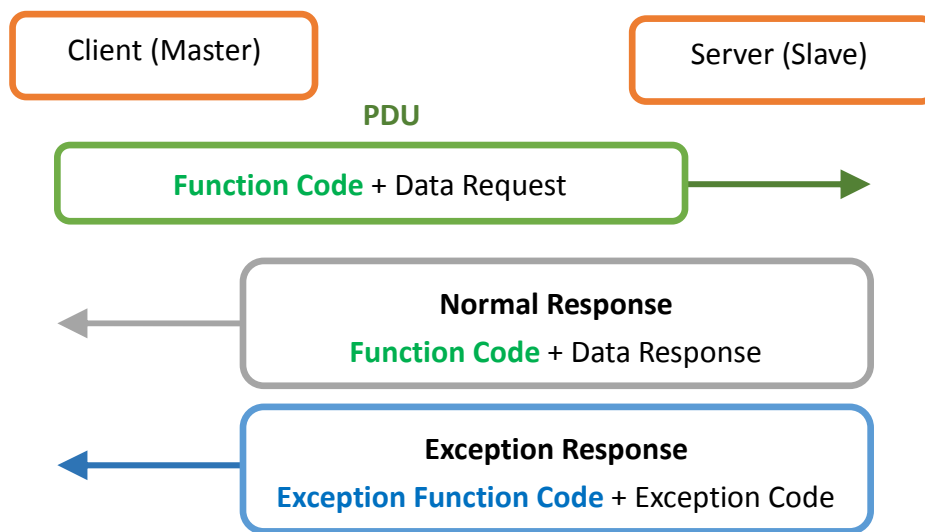

4.2. Function Code

4.2.1. 01 (0x01) Read Coils

This function code is used to read the status of digital outputs.

Here is an example of a request to read two digital outputs of ETS-7026/PETS-7026 module:

Request			Response	
Field Name		(Hex)	Field Name	(Hex)
MBAP Header		01	MBAP Header	01
		02		02
		00		00
		00		00
		00		00
		06		04
Unit ID		01	Unit ID	01
Function Code		01	Function Code	01
Starting Address	Hi	00	Byte Count	01
	Lo	00	Outputs Status (0-1)	02
Channels	Hi	00		
	Lo	02		

The status of outputs in the Modbus response is expressed in hexadecimal 02, also binary 0000 00**10**. The LSB (Least Significant Bit) indicates the status of DO0 (0=OFF) and the bit1 indicates the status of DO1 (1=ON).

4.2.2. 02 (0x02) Read Discrete Inputs

This function code is used to read the status of digital inputs.

Here is an example of a request to read two digital inputs of ETS-7026/PETS-7026 module:

Request			Response	
Field Name		(Hex)	Field Name	(Hex)
MBAP Header		01	MBAP Header	01
		02		02
		00		00
		00		00
		00		00
		06		04
Unit ID		01	Unit ID	01
Function Code		02	Function Code	02
Starting Address	Hi	00	Byte Count	01
	Lo	00	Digital Inputs Status (0-1)	03
Quantity of Inputs	Hi	00		
	Lo	02		

The status of inputs in the Modbus response is expressed in hexadecimal 03, also binary 0000 00**11**. The LSB (Least Significant Bit) indicates the status of DI0 (0=OFF) and the bit1 indicates the status of DI1 (1=ON).

4.2.3. 03 (0x03) Read Holding Registers

This function code is used to read the value of analog outputs.

Here is an example of a request to read two analog outputs of ETS-7026/PETS-7026 module:

Request			Response		
Field Name		(Hex)	Field Name		(Hex)
MBAP Header		01	MBAP Header		01
		02			02
		00			00
		00			00
		00			00
		06			07
Unit ID		01	Unit ID		01
Function Code		03	Function Code		03
Starting Address	Hi	00	Byte Count		04
	Lo	00	Register Value (AO0)	Hi	02
Quantity of Outputs	Hi	00		Lo	2B
	Lo	02	Register Value (AO1)	Hi	00
		Lo		64	

The AO value is made up of 1 word (2 bytes). The AO0 value in the Modbus response is expressed in hexadecimal 022B, i.e., decimal 555. The AO1 value is expressed in hexadecimal 0064, i.e., decimal 100.

4.2.4. 04 (0x04) Read Inputs Registers

This function code is used to read the value of analog inputs.

Here is an example of a request to read two analog inputs of ETS-7026/PETS-7026 module:

Request			Response		
Field Name		(Hex)	Field Name		(Hex)
MBAP Header		01	MBAP Header		01
		02			02
		00			00
		00			00
		00			00
		06			07
Unit ID		01	Unit ID		01
Function Code		04	Function Code		04
Starting Address	Hi	00	Byte Count		04
	Lo	00	Register Value (AI0)	Hi	00
Quantity of Inputs	Hi	00		Lo	0A
	Lo	02	Register Value (AI1)	Hi	00
		Lo		64	

The AI value is made up of 1 word (2 bytes). The AI0 value in the Modbus response is expressed in hexadecimal 000A, i.e., decimal 10. The AI1 value is expressed in hexadecimal 0064, i.e., decimal 100.

4.2.5. 05 (0x05) Write Single Coil

This function code is used to write a single DO to either ON or OFF.

Here is an example of a request to write DO1 of ETS-7026/PETS-7026 ON:

Request			Response		
Field Name		(Hex)	Field Name		(Hex)
MBAP Header		01	MBAP Header		01
		02			02
		00			00
		00			00
		00			00
		06			06
Unit ID		01	Unit ID		01
Function Code		05	Function Code		05
Output Address	Hi	00	Output Address	Hi	00
	Lo	01		Lo	01
Output Value	Hi	FF	Output Value	Hi	FF
	Lo	00		Lo	00

In the Modbus request, the output value is FF00 in Hex which means to output ON; the output value is 0000 in Hex which means to output OFF. The normal response is an echo of the request, returned after the DO status has been written.

4.2.6. 06 (0x06) Write Single Register

This function code is used to write a single AO value. The normal response is an echo of the request, returned after the value has been written.

Here is an example of a request to write AO1 of ETS-7026/PETS-7026 to 55 FF (hex):

Request			Response		
Field Name		(Hex)	Field Name		(Hex)
MBAP Header		01	MBAP Header		01
		02			02
		00			00
		00			00
		00			00
		06			06
Unit ID		01	Unit ID		01
Function Code		06	Function Code		06
Register Address	Hi	00	Register Address	Hi	00
	Lo	01		Lo	01
Register Value	Hi	55	Register Value	Hi	55
	Lo	FF		Lo	FF

4.2.7. 15 (0x0F) Write Multiple Coils

This function code is used to write several DO to either ON or OFF.

The requested ON/OFF states are specified by contents of the request data field. A logical '1' in a bit position of the field requests the corresponding output to be ON. A logical '0' requests it to be OFF. The normal response returns the function code, starting address, and number of digital output to be written.

Here is an example of a request to write a series of 2 digital outputs starting at DO0:

The request data content is one byte: **02** hex (0000 00**10** binary). The binary bits correspond to the outputs in the following way:

Bit (0-7)	0	0	0	0	0	0	1	0
Output	-	-	-	-	-	-	DO1	DO0

Request			Response		
Field Name		(Hex)	Field Name		(Hex)
MBAP Header		01	MBAP Header		01
		02			02
		00			00
		00			00
		00			00
		08			06
Unit ID		01	Unit ID		01
Function Code		0F	Function Code		0F
Starting Address	Hi	00	Starting Address	Hi	00
	Lo	00		Lo	00
Quantity of Outputs	Hi	00	Quantity Value	Hi	00
	Lo	02		Lo	02
Byte Count		01			
Outputs Value	Lo	02			

4.2.8. 16 (0x10) Write Multiple Registers

This function code is used to write several AO value. The normal response returns the function code, starting address, and number of analog output to be written.

Here is an example of a request to write two AO values starting at A00:

Request			Response		
Field Name		(Hex)	Field Name		(Hex)
MBAP Header		01	MBAP Header		01
		02			02
		00			00
		00			00
		00			00
		0B			06
Unit ID		01	Unit ID		01
Function Code		10	Function Code		10
Starting Address	Hi	00	Starting Address	Hi	00
	Lo	00		Lo	00
Quantity of Registers	Hi	00	Quantity Value	Hi	00
	Lo	02		Lo	02
Byte Count		04			
Registers Value	Hi	00			
	Lo	0A			
	Hi	01			
	Lo	02			

The AO value is made up of 1 word (2 bytes). In the Modbus request, the A00 value to be written is 000A in hexadecimal and the A01 value to be written is 0064 in hexadecimal.

4.3. Modbus Master Simulators

In the previous section, we introduced the Modbus communication protocol. Now, we will describe how to achieve the Modbus/TCP communication between the ETS-7200 module and PC-connection.

4.3.1. Modbus/TCP Client

Modbus Utility is a Modbus master simulator and test utility designed primarily to help users who want to test and simulate the Modbus protocol. Using the Modbus/TCP Client application, you can compose and send individual Modbus requests to a Modbus slave, and it can also continually poll (send read and write requests to) the slave. Subsequently, you can re-run the sequence of commands.

For each individual Modbus request you specify the slave ID, function code, starting address and quantity. You can refer to the previous section for more detailed information about Modbus communication protocol. The software can be obtained from the website at:

www.icpdas.com/en/product/guide+Software+Development__Tools+Modbus__Tool#676 or www.icpdas.com/en/download/show.php?num=1028

The following instructions will help you to read the status of digital inputs in an ETS-7026 by using the **Modbus Utility**.

Step 1: Right-click the **Modbus Utility** and select the **Run as administrator** option. Next, click the Modbus/TCP button for the ETS-7000 module.

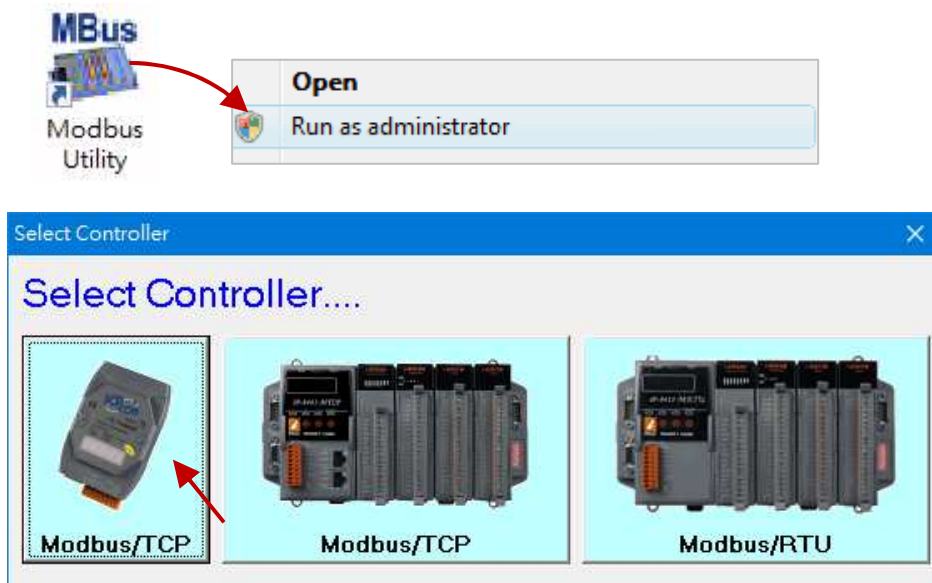

Step 2: Select the **Modbus/TCP Client** item from the **Client Tools** menu.

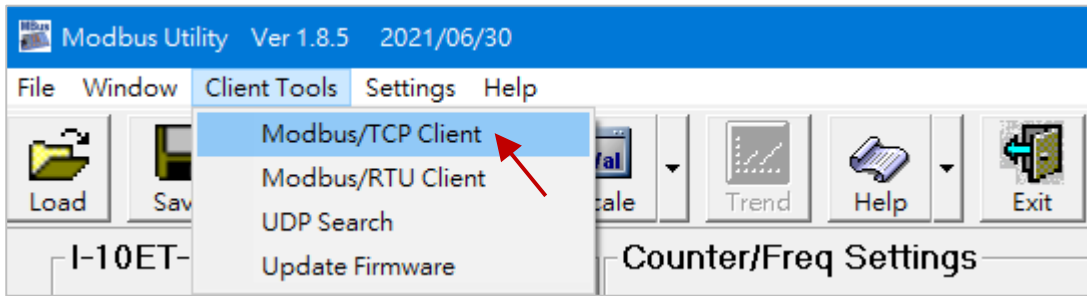

Step 3: Enter the IP address of ETS-7026 in the **Modbus TCP** section and click the **“Connect”** button to connect the module.

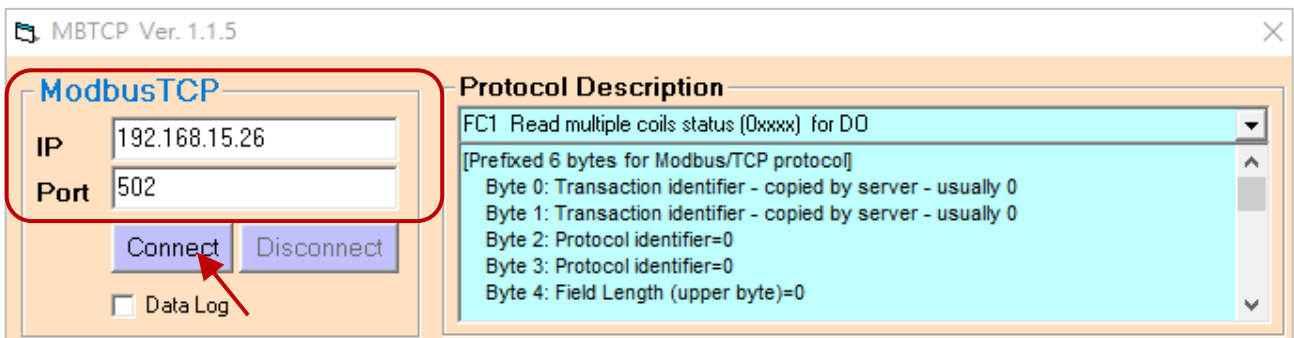

Step 4: In this case, the request is to read the status of DI0 and DI1 on ETS-7026 and its Modbus ID is **“1”**. Click the **“Send Command”** button to send the Modbus request to ETS-7026.

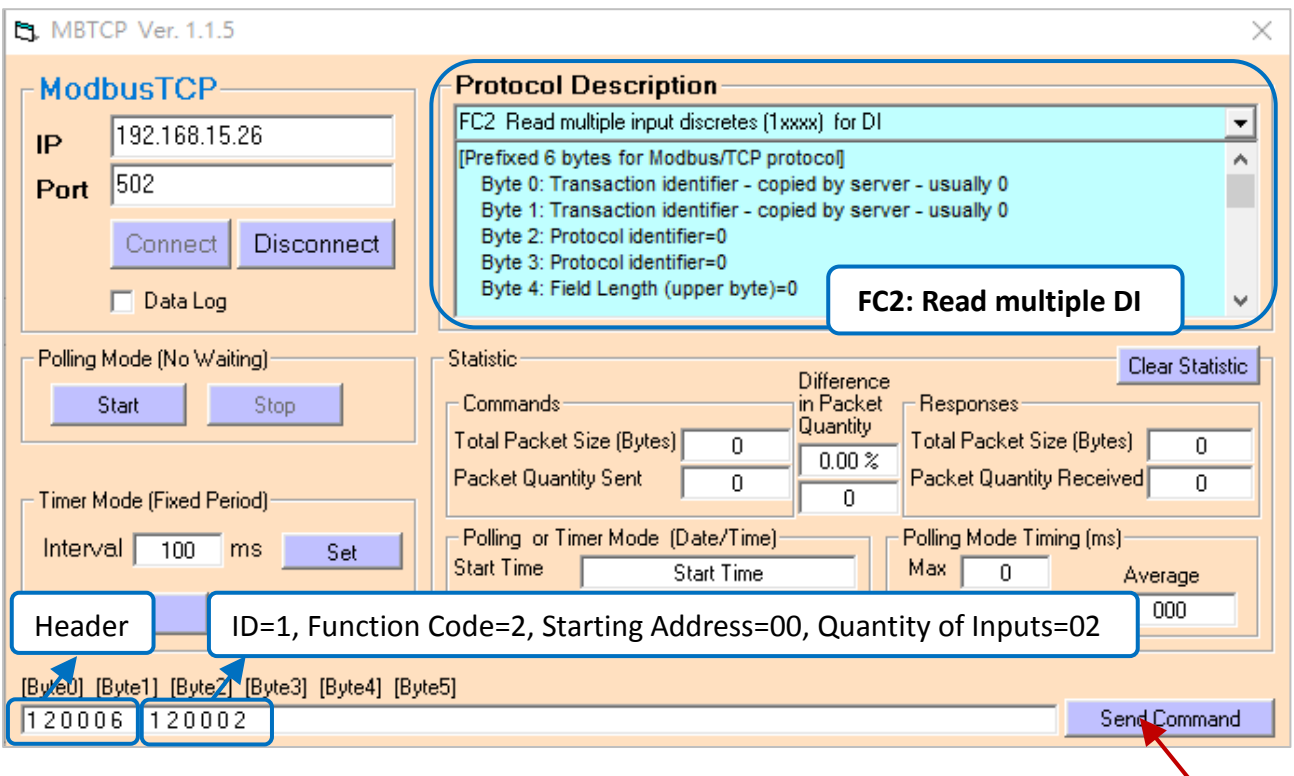

Step 5: If no error occurs, a data field of a response from the ETS-7026 to the Modbus TCP Client contains the status of digital inputs of ETS-7026.

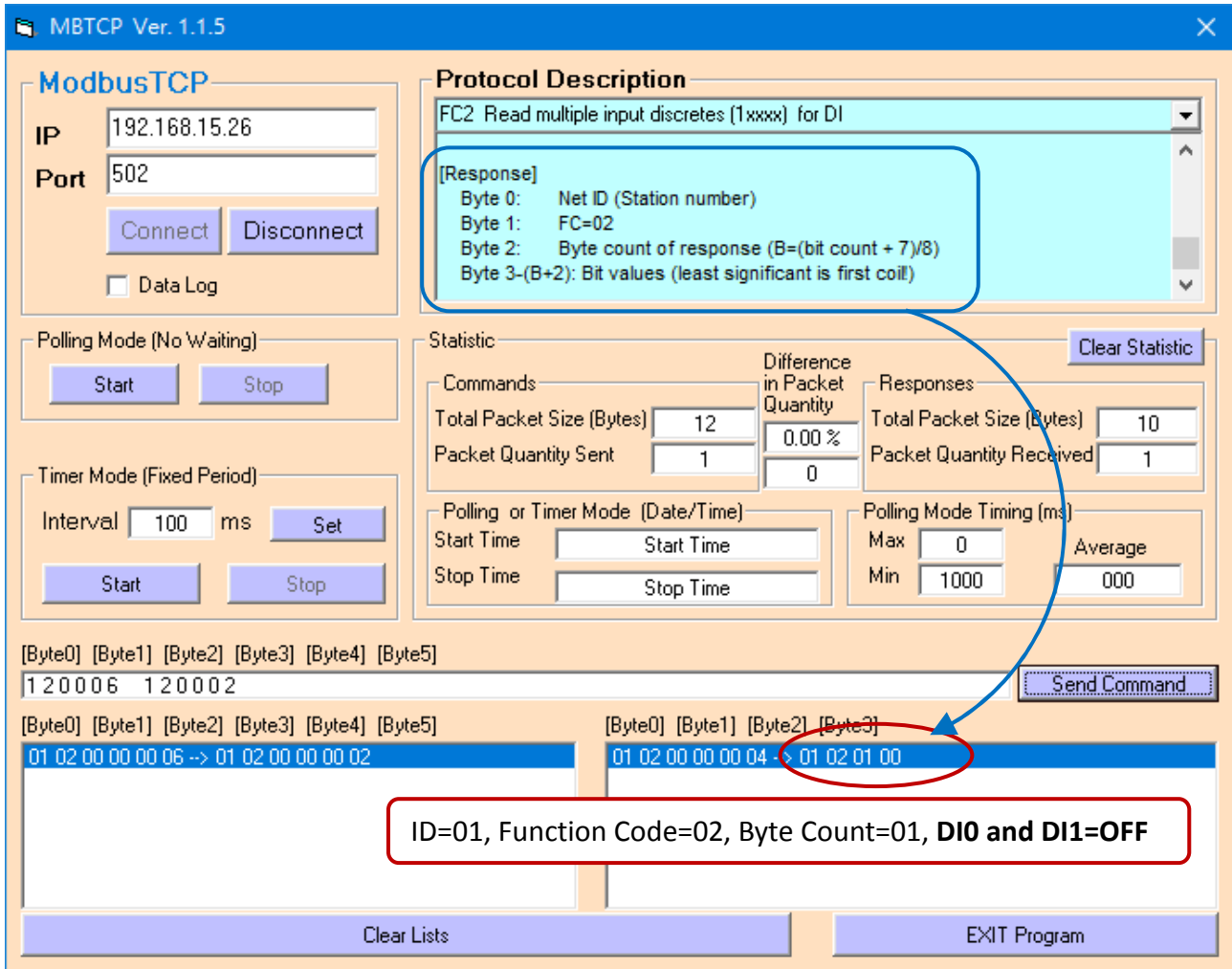

For a more detailed description of this function code, see the “**Protocol Description**” group box.

4.3.2. Modbus Master Tool

Modbus Master Tool is a Modbus master simulator designed by ICP DAS. It used to help developers of Modbus slave devices or others that want to test the Modbus connection.

The software can be obtained from the website at:

www.icpdas.com/en/product/guide+Software+Development__Tools+Modbus__Tool#674

The following are the step-by-step instruction on how to read the DO status of PETS-7026.

Step 1: Double-click the “ModbusMasterToolPC.exe” to open it.

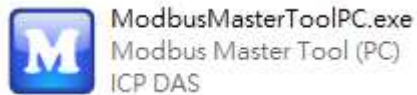

Step 2: Click the “Setup > Definition” in menu bar to setup the parameters.

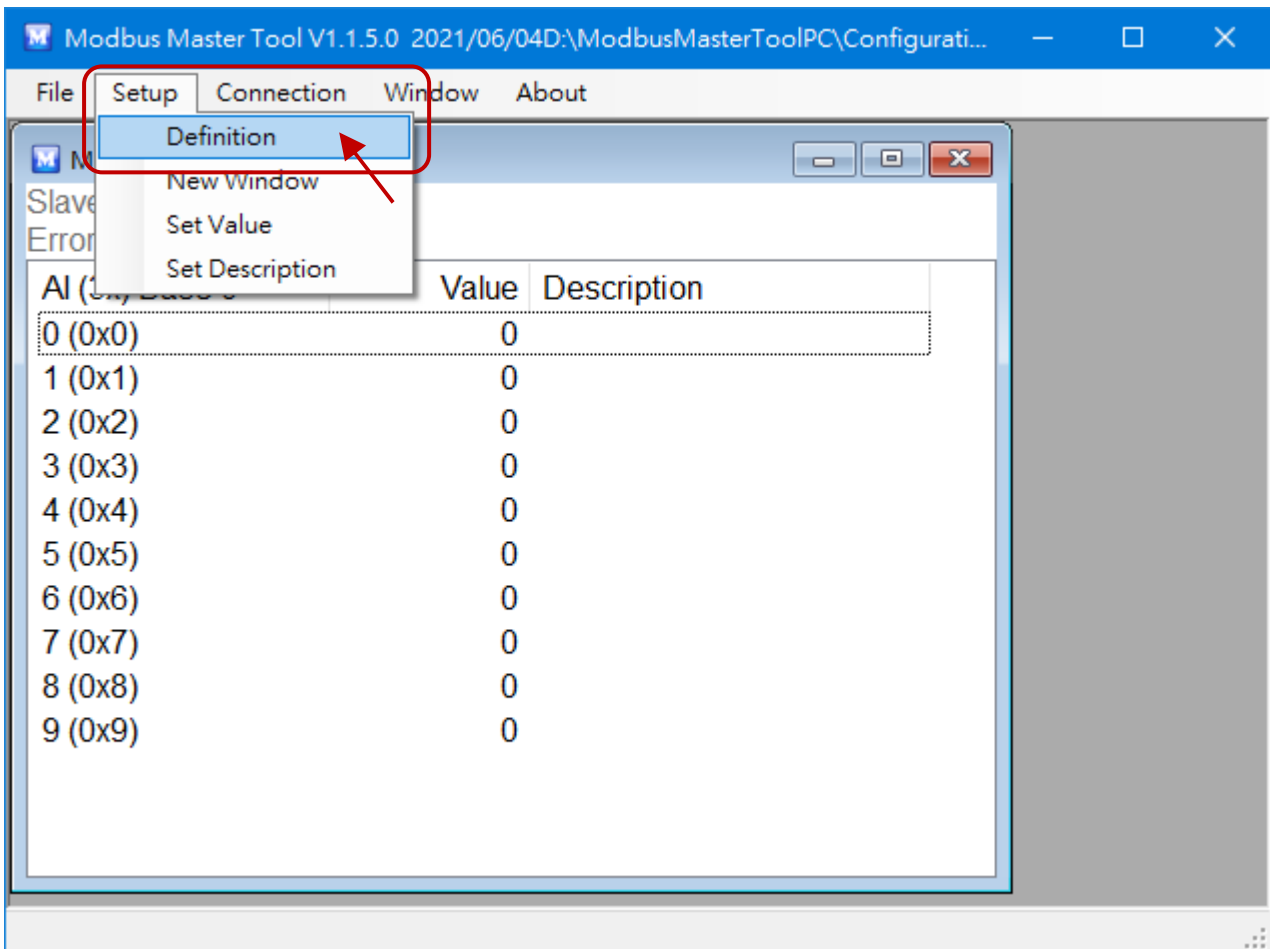

We use the same example in the [section 4.5.1](#); you can see the parameters in the table.

Step	Request	
	Data Field	(Hex)
1	Unit Identifier	01
2	Function Code	01
3	Starting Address Hi	00
	Starting Address Lo	00
4	Quantity of Outputs Hi	00
	Quantity of Outputs Lo	02

You can go to "Modules I/O Settings" (section 3.2.3) to check/set the ID.

01 (0x01) Read Coils

Starting from D00

Read two channels

Definition

Slave ID: 1

Type: Read Coils Status (0xxxx) for DO

Addresses: Base 0 Base 1

Address: 0

Length: 2 00000 to 00001

Format: Signed Int16

Descriptions Clear All Descriptions

OK Cancel

Tips & Warnings

When reading or writing the AO or AI channel, selecting "Hex" options in the "Format" drop-up menu.

Step 3: Click the “Connection > Connect” to set TCP Connection.

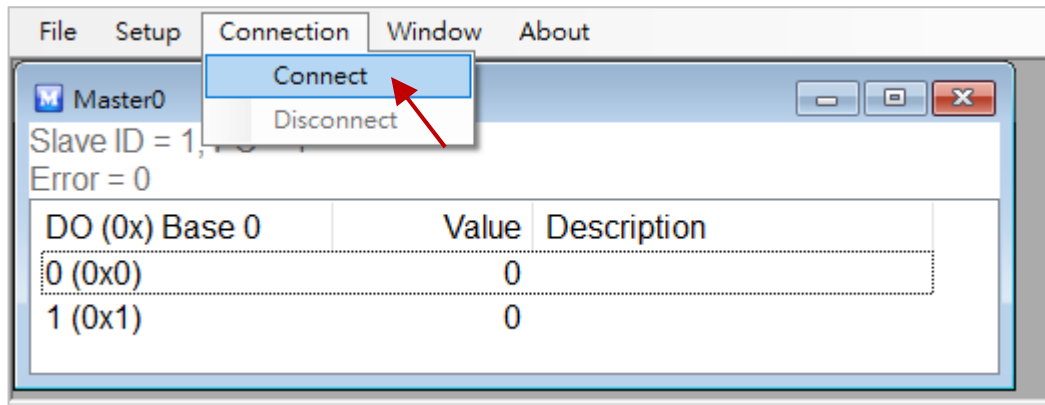

1. Select “TCP/IP” in the “Interface” field.
2. Fill out the PETS-7026’s IP address in the “Remote Server IP”.
3. You can keep the settings of other fields or change them then click OK.

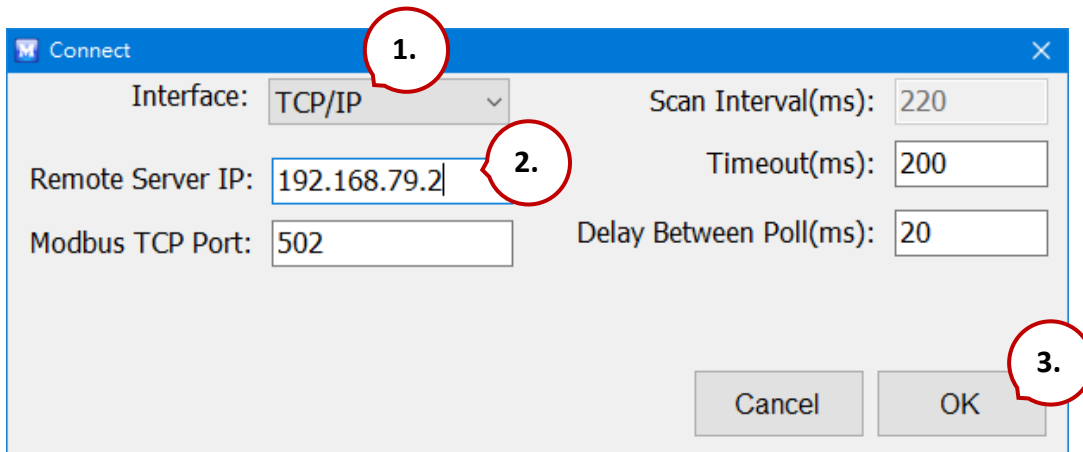

Now, the DO status of PETS-7026 will show on the screen. (1: ON; 0: OFF)

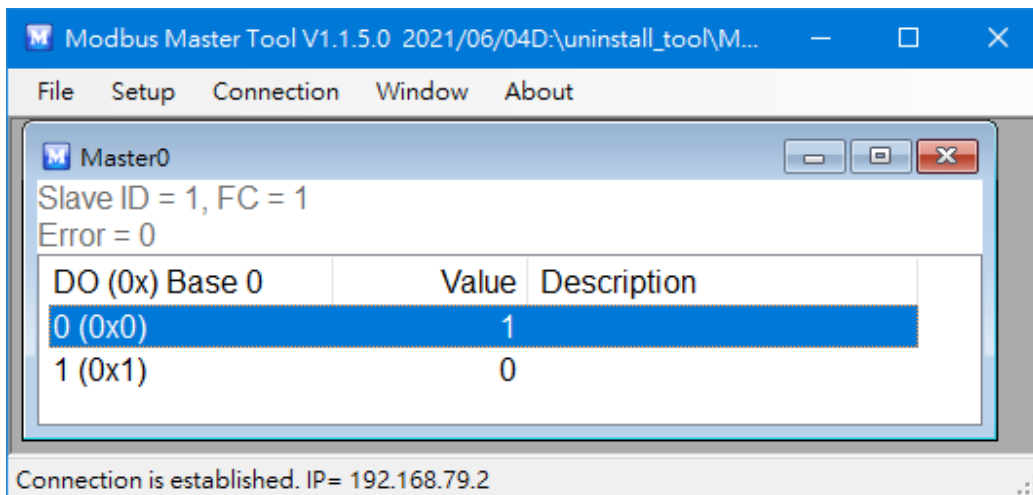

4.4. Modbus Demo Programs

nModbus is a C# 3.0 implementation of the Modbus protocol. It is developed and maintained on a voluntary basis and provided free of charge.

The DLL based on the official releases from <http://nmodbus.googlecode.com> was verified and improved. Programmer can use the DLL released to develop a Modbus application for regular Windows based PCs.

The relevant Modbus demo and SDK can be obtained from the following ICP DAS website.

- Documents, DLL, and Demo:

<https://www.icpdas.com/en/download/index.php?root=&model=&kw=nModbus>

Chapter 5. Calibration

Tips & Warnings

It is not recommended that calibration be performed until the process is fully understood.

5.1. Voltage and Current Calibration

Analog Input Calibration Requirement for ETS-7200

Connect the calibration voltage/current source to channel 0 and only the channel 0 should be enabled during calibration.

Type Code

The following table shows all of the type code for use in voltage and current, you can use it upon the model number of ETS-7200 (e.g. ETS-7017 can use type 07 ~ 1A).

Type Code	00	01	02	03	04
Zero Input	0 mV	0 mV	0 mV	0 mV	0 V
Span Input	+15 mV	+50 mV	+100 mV	+500 mV	+1 V

Type Code	05	06	07	08	09
Zero Input	0 V	0 mA	0mA	0 V	0 V
Span Input	+2.5 V	+20 mA	+20 mA	+10V	+5 V

Type Code	0A	0B	0C	0D	1A
Zero Input	0 V	0 mV	0 mV	0 mA	0 mA
Span Input	+1 V	+500 mV	+150 mV	+20 mA	+20 mA

The following steps will show you how to calibrate the ETS-7017 (8 AI, 4 DO):

Step 1: Warm up the module for 30 minutes.

Step 2: Enable the channel 0 to calibrate and disable other channels.

Go to the configuration page of Modules I/O Settings, set AIO as ON and the others as OFF.

Step 3: Set the type code to the type you want to calibrate.

Select the AI range (e.g. 09, -5V ~ 5V) then click "Submit" button.

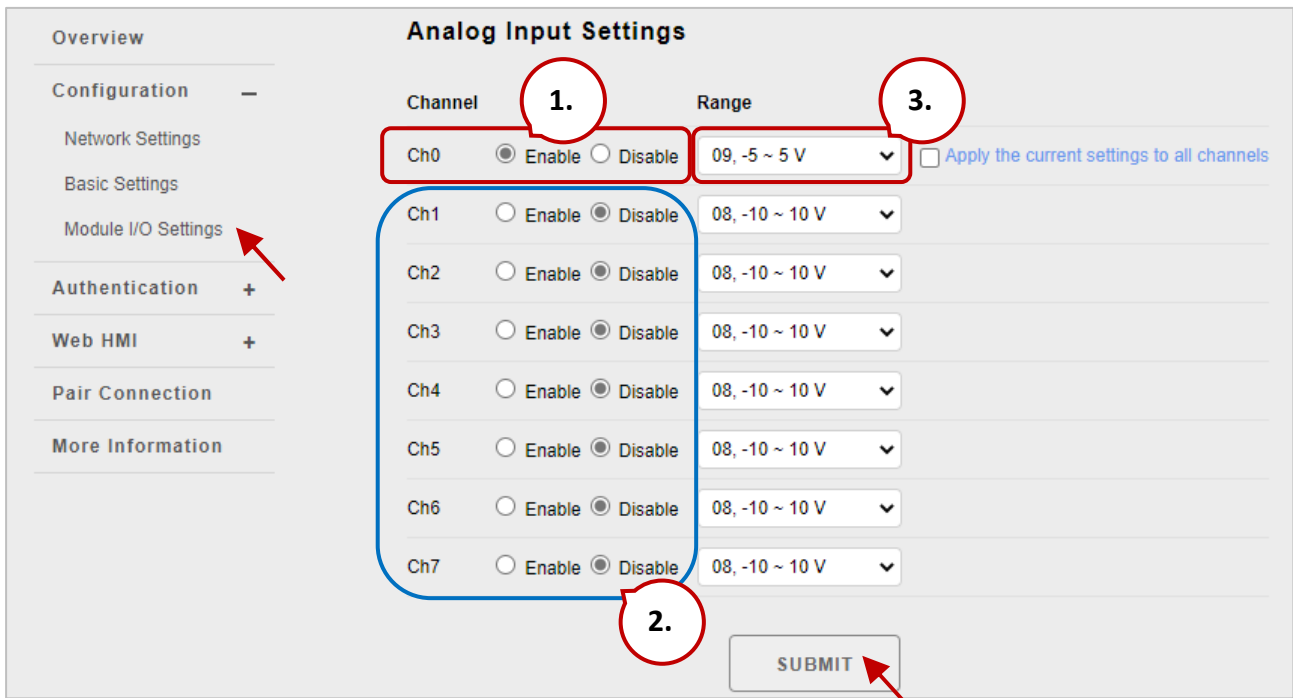

Step 4: Enable calibration.

We will complete the steps 4 to 8 by using Modbus Master Tool.

Modbus Master Tool can be obtained from the ICP DAS FTP site at:

https://www.icpdas.com/en/product/guide+Software+Development__Tools+Modbus__Tool#674

4.1 Double-click the “ModbusMasterToolPC.exe” to open it and click the “**Setup > Definition**” in menu bar to setup the parameters.

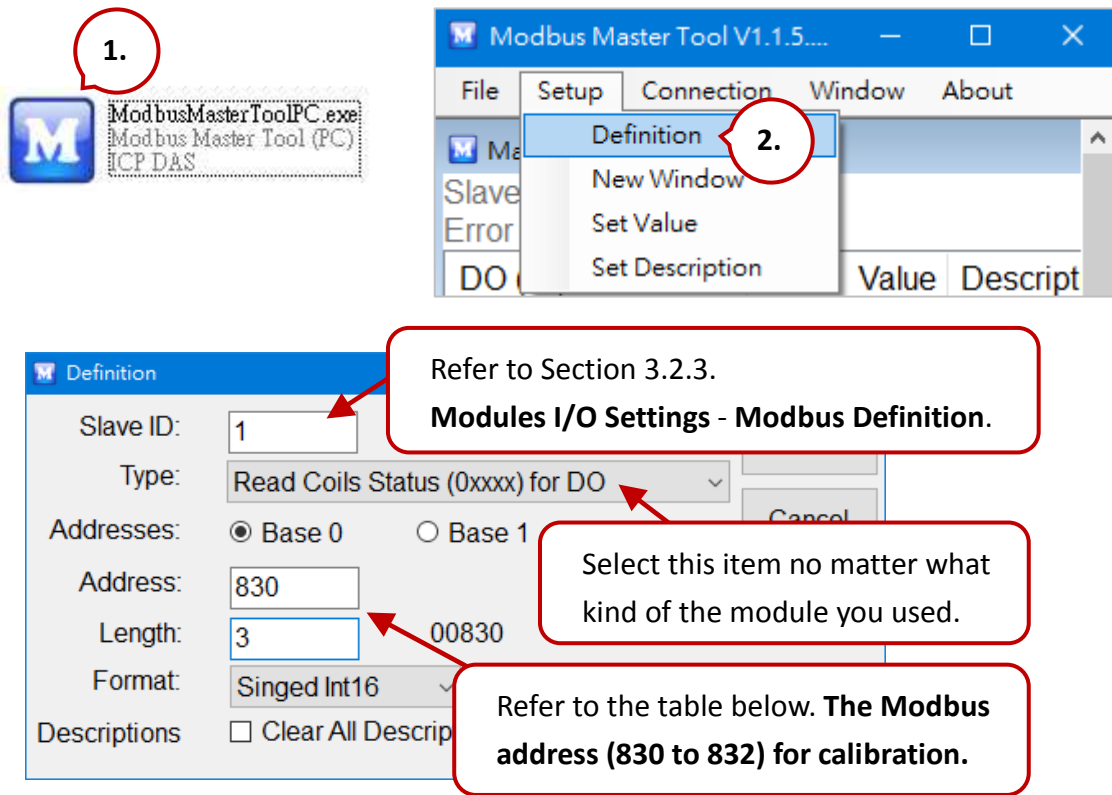

Modbus Address for Calibration

Register	Points	Description	Access Type
00830	1	Enable/Disable Calibration 0=Disabled 1=Enabled	R/W
00831	1	Zero calibration command of ch0 (1 = run)	W (Pulse)
00832	1	Span calibration command of ch0 (1 = run)	W (Pulse)

Note: When calibrating current type (i.e. type 06, 07 and 1A), the jumper of the corresponding channel should be short.

Refer to the **ETS-7x00, PETS-7x00 Register Table** for details.

<https://www.icpdas.com/en/download/show.php?num=2217>

4.2 Click the **“Connection > Connect”** in menu bar and enter the ETS-7017’s IP address to establish a TCP Connection.

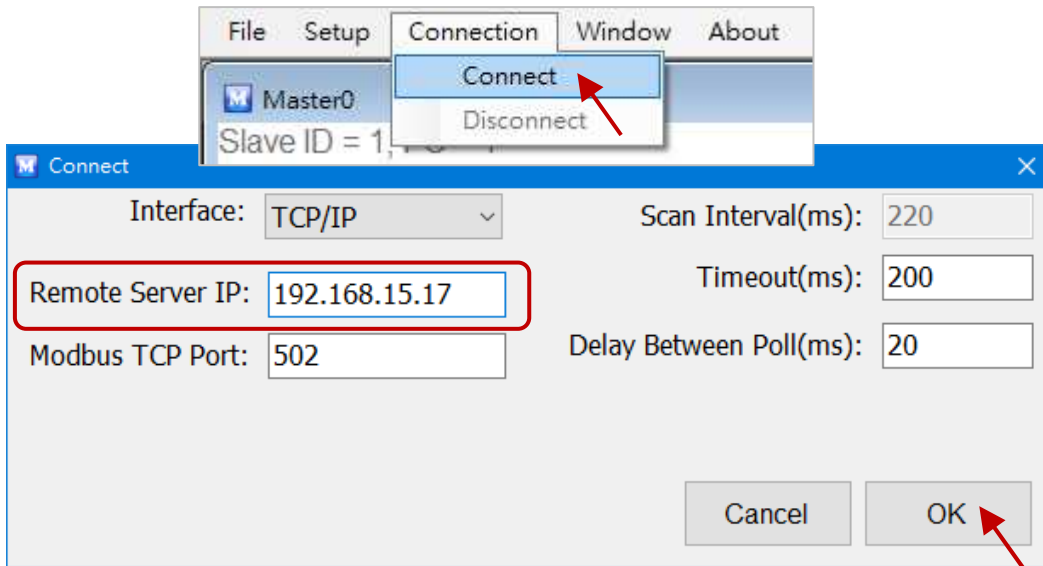

4.3 Double-click on address 830 to set it as **“ON”**. (Enable Calibration)

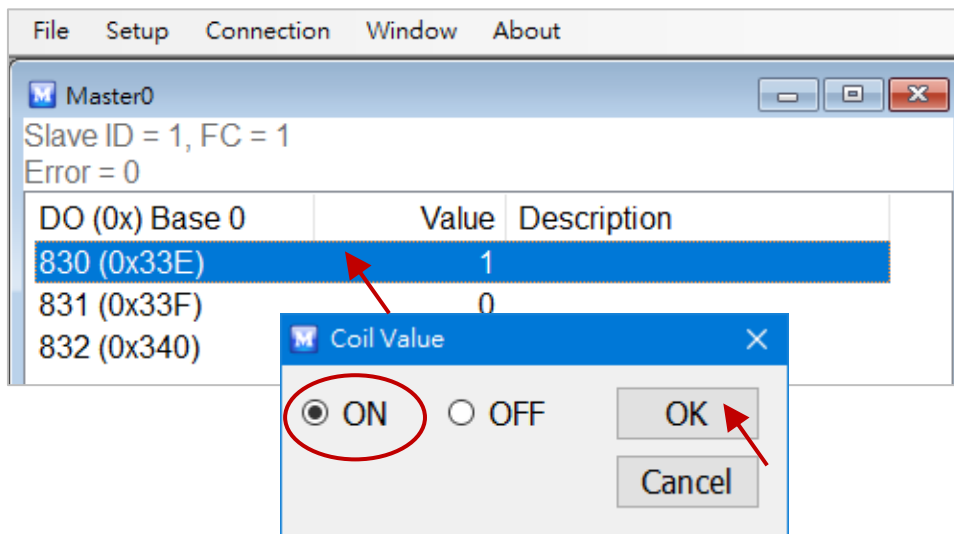

Step 5: Apply the zero calibration voltage/current to channel 0.

In this example, we use type code - 09 and its “Zero Input” is 0 V.

Type Code	09
Input Range	-5V ~ +5 V

Step 6: Send the zero calibration command.

Double-click on address 831 to set it as ON. If the calibration is successful, the value will return 0.

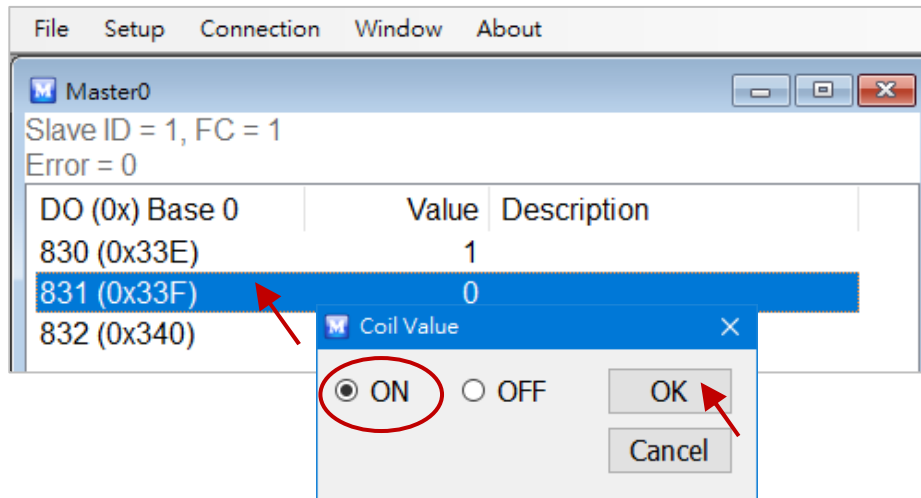

Step 7: Apply the span calibration voltage/current to channel 0.

In this example, we use type code - 09 and its “Span Input” is +5 V.

Type Code	09
Input Range	-5V ~ +5 V

Step 8: Send the span calibration command.

Double-click on address 832 to set it as ON. If the calibration is successful, the value will return 0.

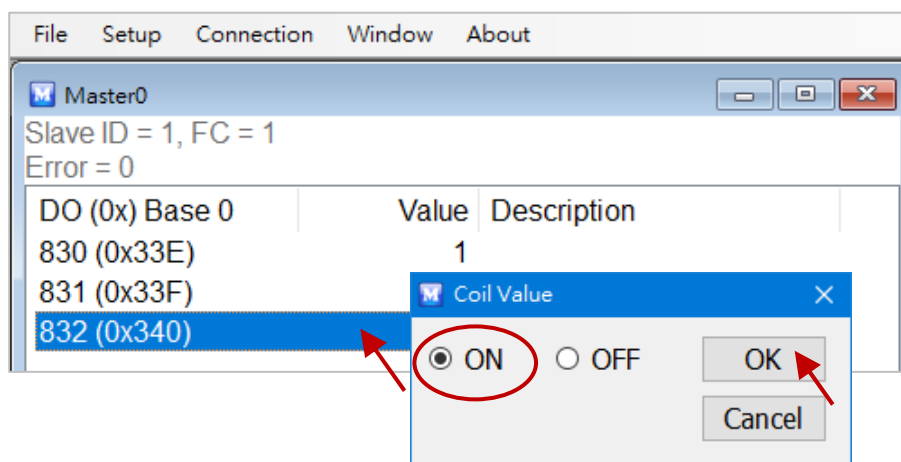

Step 9: Disable calibration.

As figure above, double-click on address 830 to set it as OFF.

5.2. Thermocouple Calibration

Type Code

The following table shows all of the type code for use in thermocouple.

Type Code	14	18	0E	10	12	13	15	16	19	0F	11	17
Thermocouple Calibration Range	00		01						02			
Zero Input	0 mV		0 mV						0 mV			
Span Input	+15 mV		+50 mV						+100 mV			

The calibration procedure is similar to the section 5.1. But, the difference between them is that the ETS-7200 doesn't directly support type code - **0E ~ 19** for AI calibration, so you need to change the channel 0 as range - **00 ~ 02** to complete the work, refer to section 5.1 step 3.

- Step 1 Warm up the module for latest 30 minutes.**
- Step 2 Set the type code to the type you wish to calibrate.**
- Step 3 Enable calibration.**
- Step 4 Apply the zero calibration voltage to channel 0.**
- Step 5 Send the zero calibration command.**
- Step 6 Apply the span calibration voltage to channel 0.**
- Step 7 Send the span calibration command.**
- Step 8 Disable calibration.**

For example

If you want to calibrate **type 0E**, you need to set the Range of channel 0 to **[01] ±50 mV**.

Modbus Settings (AI Basic Setting)

	Range (40427)	Enable (00595)
Ch0	[01] +/-50mV	OFF <input type="radio"/> ON <input checked="" type="radio"/>
Ch1	[05] +/-2.5V	OFF <input checked="" type="radio"/> ON <input type="radio"/>
Ch2	[05] +/-2.5V	OFF <input checked="" type="radio"/> ON <input type="radio"/>

5.3. RTD Calibration

Type Code

The following table shows all of the type code for use in RTD calibration.

Type Code	20 ~ 29	2E	2F	80	81	83	2B	2C	82	2A	2D
Zero Calibration Resistor	0 Ω						0 Ω			0 Ω	
Span Calibration Resistor	375 Ω						200 Ω			3200 Ω	

Modbus Address for Calibration

Register	Points	Description	Access Type
00830	1	Enable/Disable Calibration 0=Disabled 1=Enabled	R/W
00831	1	Zero calibration command of ch0 (1=run)	W (Pulse)
00832	1	Span calibration command of ch0 (1=run)	W (Pulse)
00833	1	Zero calibration command of ch1 (1=run)	W (Pulse)
00834	1	Span calibration command of ch1 (1=run)	W (Pulse)
00835	1	Zero calibration command of ch2 (1=run)	W (Pulse)
00836	1	Span calibration command of ch2 (1=run)	W (Pulse)
00837	1	Zero calibration command of ch3 (1=run)	W (Pulse)
00838	1	Span calibration command of ch3 (1=run)	W (Pulse)
00839	1	Zero calibration command of ch4 (1=run)	W (Pulse)
00840	1	Span calibration command of ch4 (1=run)	W (Pulse)
00841	1	Zero calibration command of ch5 (1=run)	W (Pulse)
00842	1	Span calibration command of ch5 (1=run)	W (Pulse)

The calibration procedure is similar to the section 5.1. However, the RTD calibration required an external resistor and must be calibrate for each channel rather than just the ch0 we mentioned before.

The calibration procedure is as follows:

- Step 1 Warm up the module for latest 30 minutes.**
- Step 2 Set the type code to the type you wish to calibrate.**
- Step 3 Enable calibration.**
- Step 4 Connect the zero calibration resistor.**
(Refer to the table – Type Code)
- Step 5 Send the zero calibration command.**
(Refer to the table - Modbus Address for Calibration)
- Step 6 Connect the span calibration resistor.**
(Refer to the table – Type Code)
- Step 7 Send the span calibration command.**
(Refer to the table - Modbus Address for Calibration)
- Step 8 Disable calibration.**

5.4. Recover Calibration to Factory Setting

In the **Modules I/O Settings – Analog Input Settings** configuration page, click the **"Restore Analog Calibration to Factory Settings"** item and click the **Submit** button to complete the function.

Analog Input Settings

Channel	Range
Ch0	<input checked="" type="radio"/> Enable <input type="radio"/> Disable 09, -5 ~ 5 V <input type="checkbox"/> Apply the current settings to all channels
Ch1	<input type="radio"/> Enable <input checked="" type="radio"/> Disable 08, -10 ~ 10 V
Ch2	<input type="radio"/> Enable <input checked="" type="radio"/> Disable 08, -10 ~ 10 V
Ch3	<input type="radio"/> Enable <input checked="" type="radio"/> Disable 08, -10 ~ 10 V
Ch4	<input type="radio"/> Enable <input checked="" type="radio"/> Disable 08, -10 ~ 10 V
Ch5	<input type="radio"/> Enable <input checked="" type="radio"/> Disable 08, -10 ~ 10 V
Ch6	<input type="radio"/> Enable <input checked="" type="radio"/> Disable 08, -10 ~ 10 V
Ch7	<input type="radio"/> Enable <input checked="" type="radio"/> Disable 08, -10 ~ 10 V

Modbus Address Function

00628	Normal Mode (10 Hz)/Fast Mode (50 Hz)	<input checked="" type="radio"/> Normal mode <input type="radio"/> Fast mode
00629	60/50 Hz Rejection	<input checked="" type="radio"/> 60 Hz <input type="radio"/> 50 Hz
00631	Data Format	<input checked="" type="radio"/> HEX 2's complement <input type="radio"/> Engineering
00632	Restore Analog Calibration to Factory Settings	<input checked="" type="checkbox"/>

SUBMIT

Chapter 6. MiniOS7 Utility Tools

MiniOS7 Utility is a tool for uploading firmware to flash memory and updating the OS to ETS-7200 module embedded with MiniOS7 with easiness and quickness.

If you haven't the MiniOS7 Utility installed on your system, installation of the MiniOS7 Utility should be the first step. Please refer to section "2.4 Installing MiniOS7 Utility" to install it.

6.1. Establishing a Connection

To upload firmware or update the OS to ETS-7200 module, you must first establish a connection between PC and the ETS-7200 module.

Step 1: Run the MiniOS7 Utility

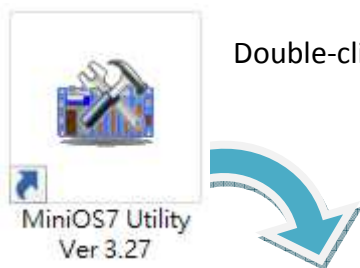

Double-click the "MiniOS7 Utility" shortcut on your desktop.

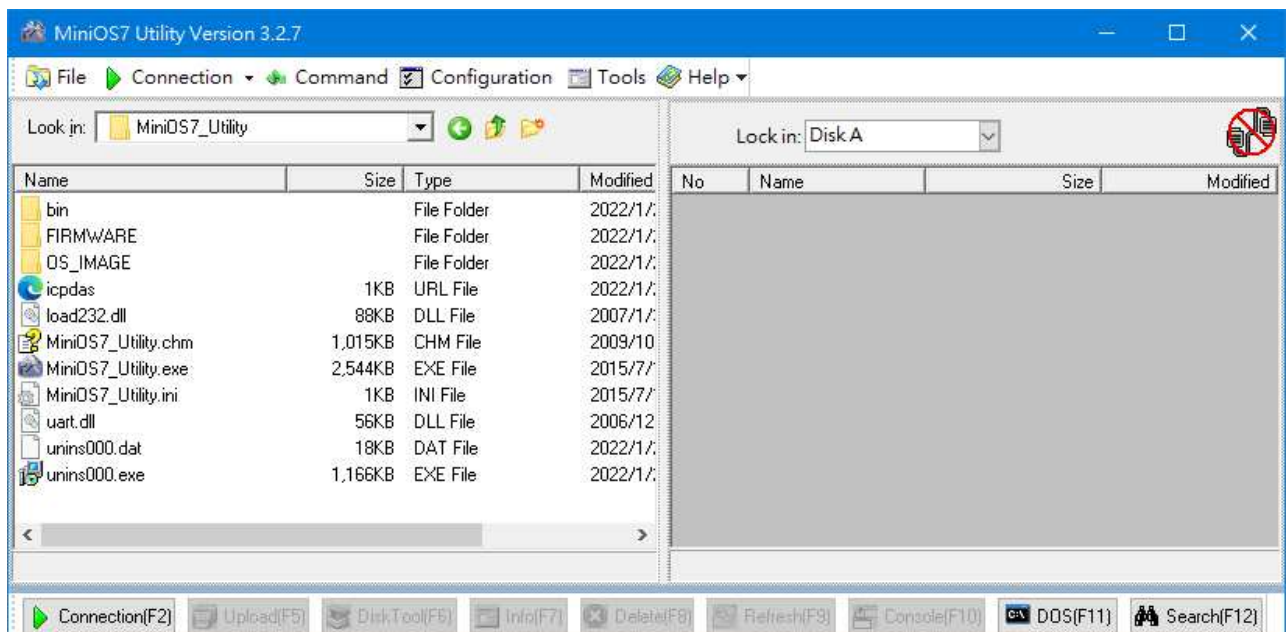

Step 2: Press the “F12” key or choose the “Search” option from the “Connection” menu

After pressing the “F12” key or choosing the “Search” option from “Connection” menu, the MiniOS7 utility perform a search of all modules on your network.

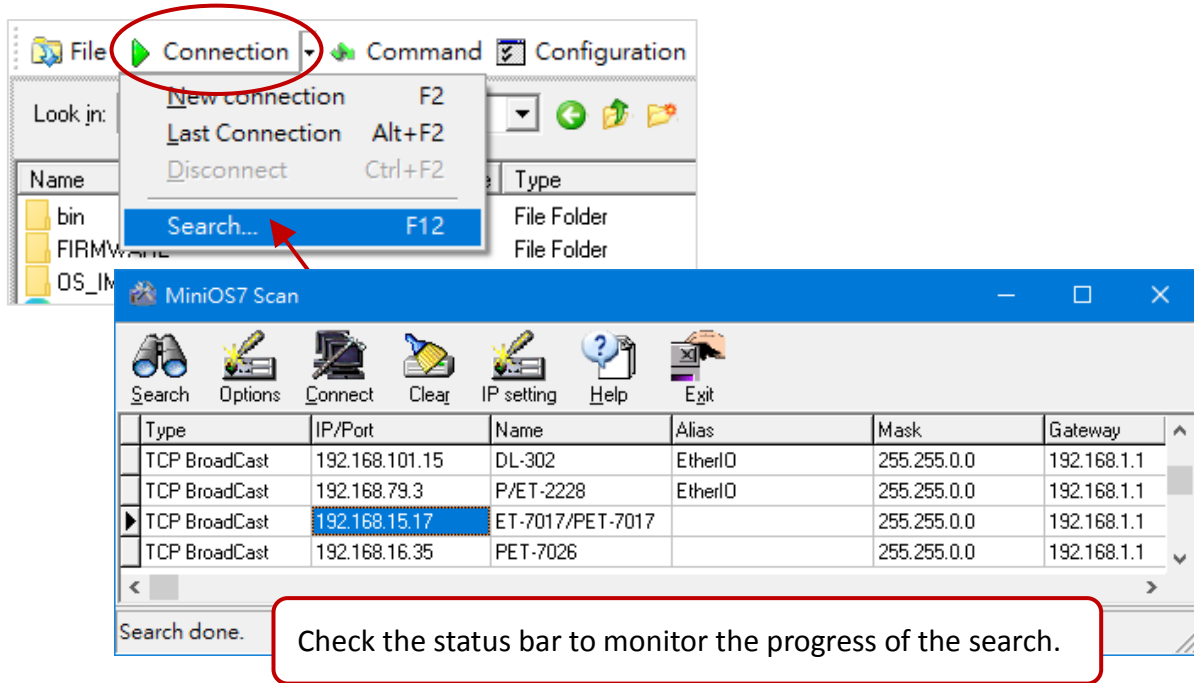

Step 3: Click the IP address in the IP/Port field list and then click the “Connect” icon in the toolbar

After the search has been completed, click the IP address for the ETS-7200 module in the IP/Port field list and then click the “Connect” icon in the toolbar to connect to the ETS-7200.

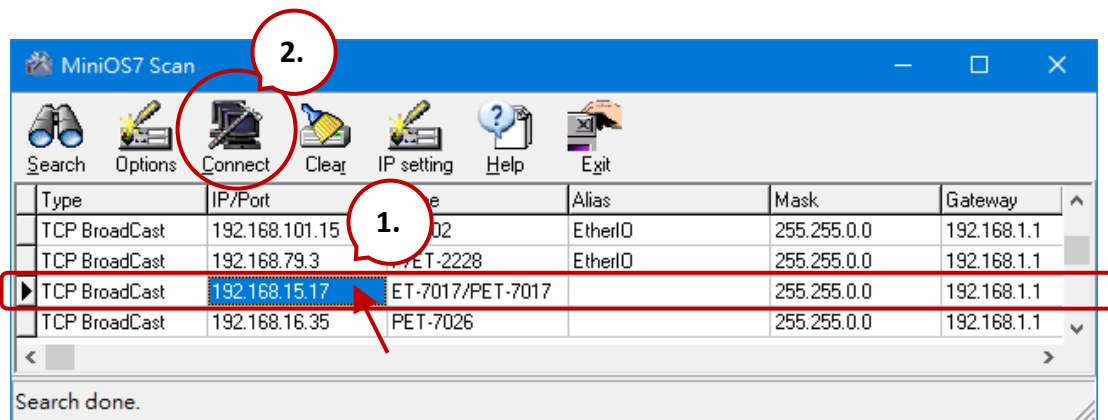

Step 4: Check the connection symbol to make sure that the connection is established

A connection symbol displayed on the top right side of the screen to make sure the connection has been established.

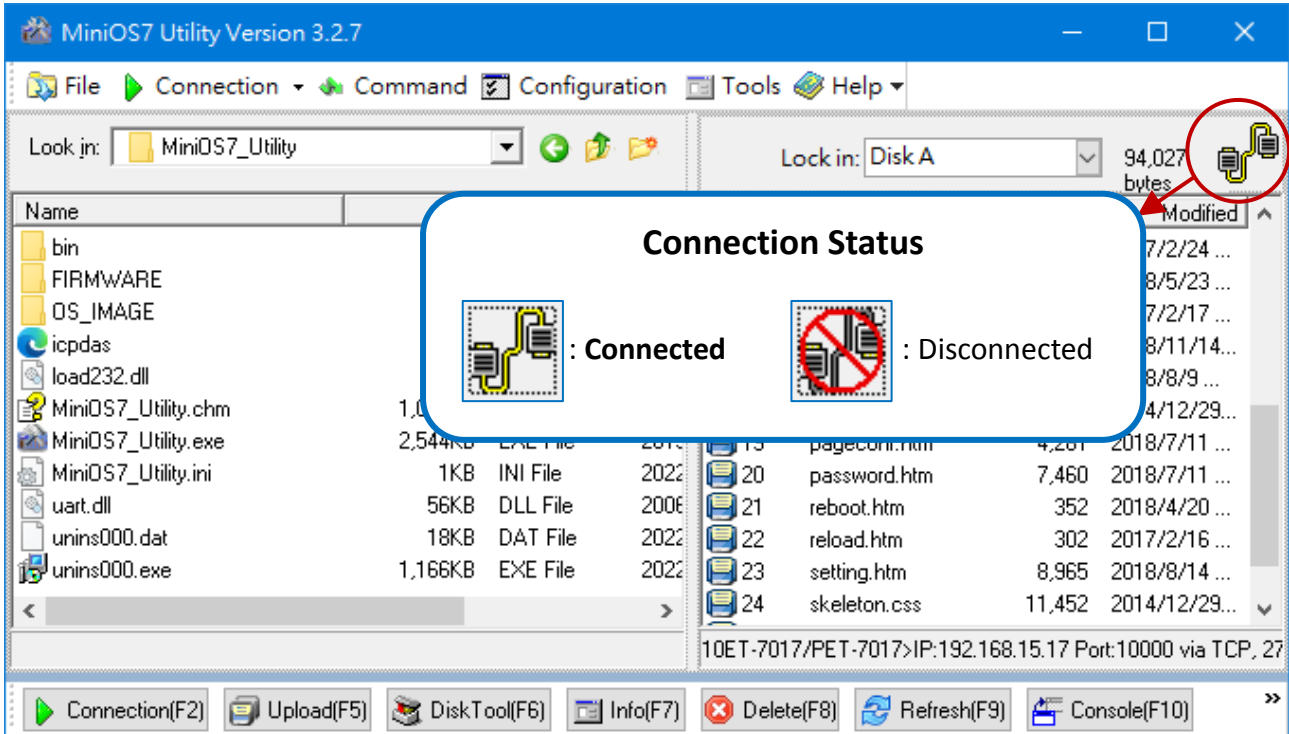

6.2. Exchanging the Protocol (TCP/IP to UDP)

MiniOS7 Utility supports both UDP and TCP protocols. For MiniOS7 Utility, the TCP/IP is the default protocol for communicating with ETS-7200, and the UDP is used to update the OS. **Changing the protocol to UDP if you want to update the OS.**

Step 1: Establish a connection to the ETS-7200

For a more information, refer to section “6.1. Establishing a Connection”.

Step 2: Stop the firmware running

Right click the file list of the right side windows, and then choose “Quit Firmware” to stop the firmware running and exchange TCP/IP protocol to UDP protocol.

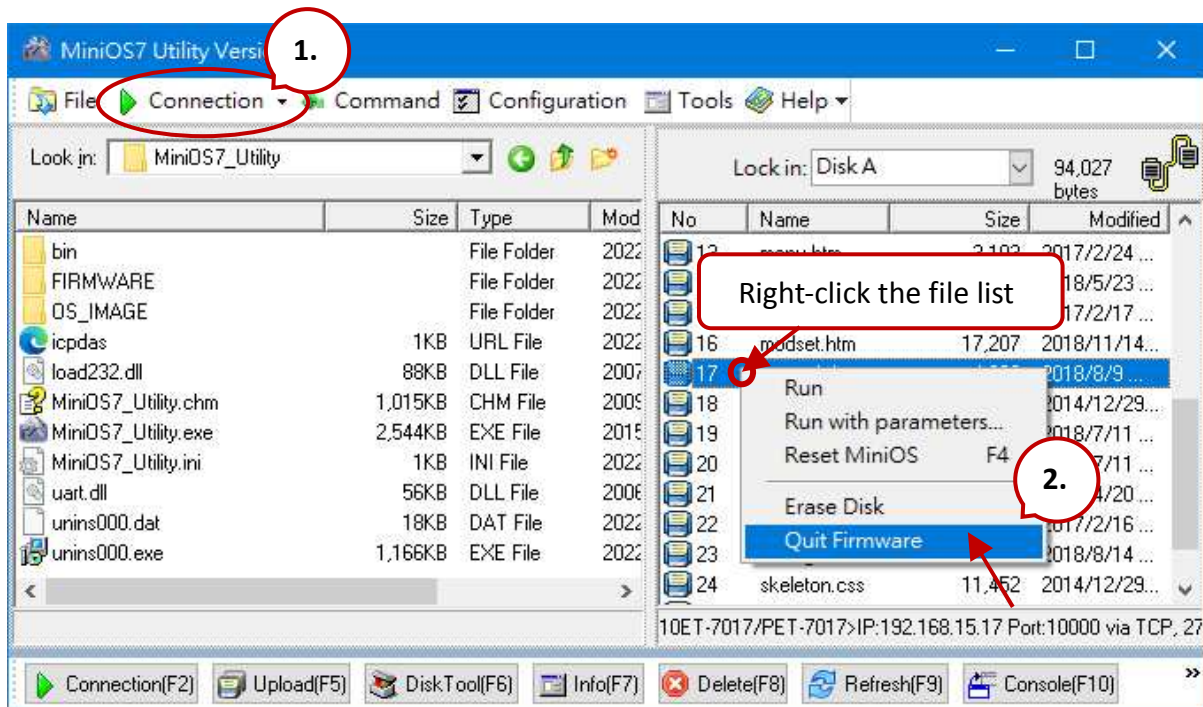

Step 3: Click the “Yes” button to continue and the settings will take effect

After executing the Quick Firmware command, the “Confirm” dialog will appear, and then click “Yes” button to continue and stop the firmware running.

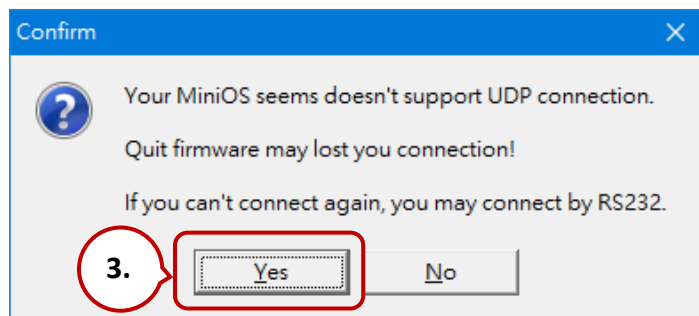

6.3. Updating the ETS-7200 OS

Additional features to ETS-7200 OS will continue to be added in the future, so we advise you to periodically check with ICPDAS web site for the latest updates.

6.3.1. Using the MiniOS7 Utility

Step 1: Download the latest version of the MiniOS7 OS image

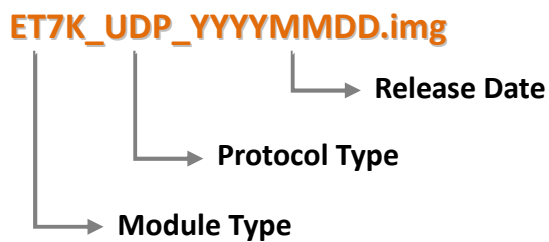

For ETS-7000/PETS-7000 series module:

The latest version of the MiniOS7 OS image can be obtained from the ICP DAS website at:

<https://www.icpdas.com/en/download/show.php?num=2235>

For ETS-7200 series module:

The latest version of the MiniOS7 OS image can be obtained from the ICP DAS website at:

<https://www.icpdas.com/en/download/show.php?num=2236>

Step 2: Be sure that the switch is set to the "Init" position and then reboot the module

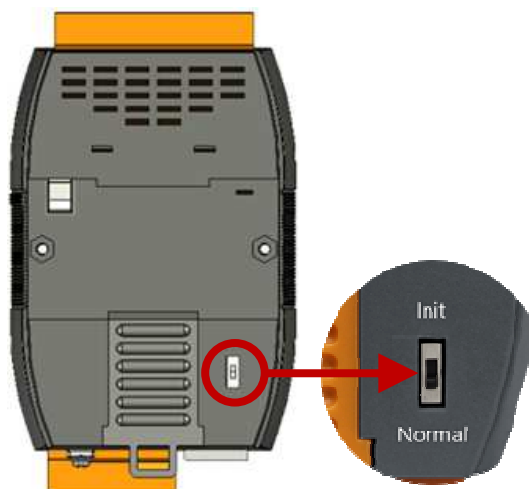

Step 3: Establish a connection to ETS-7200

Refer to section “6.1. Establishing a Connection & 6.2 Exchange the protocol”. Waiting for a while to search available **UDP** devices.

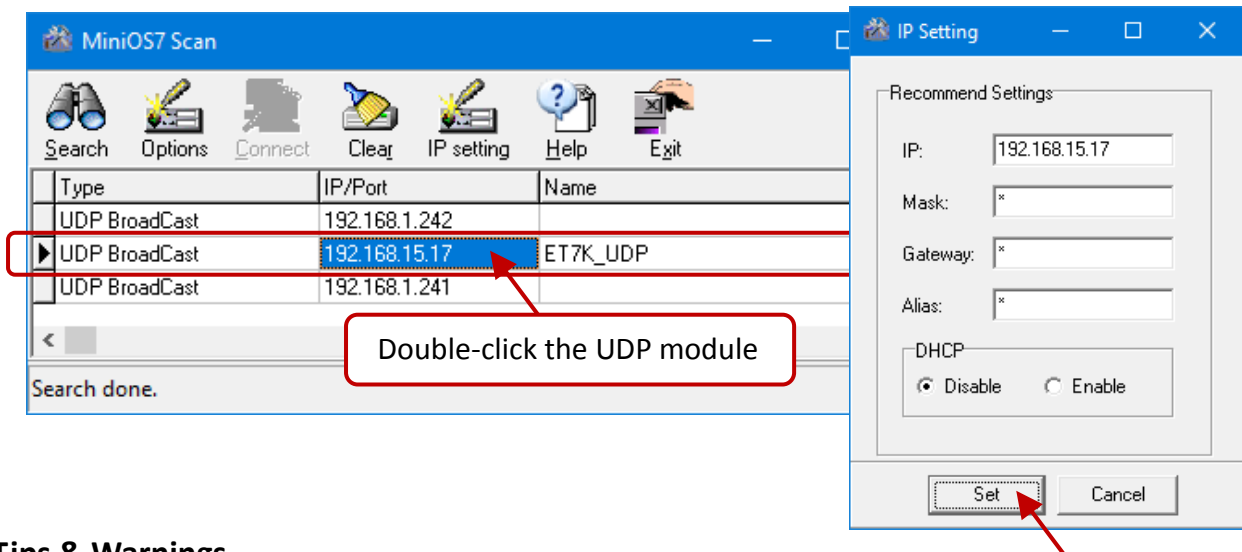

Tips & Warnings

If the connection fails, it is recommended to click the “**Options**” from the “**Configuration**” menu to change the “**Response Timeout**” setting (e.g., 1200 ms).

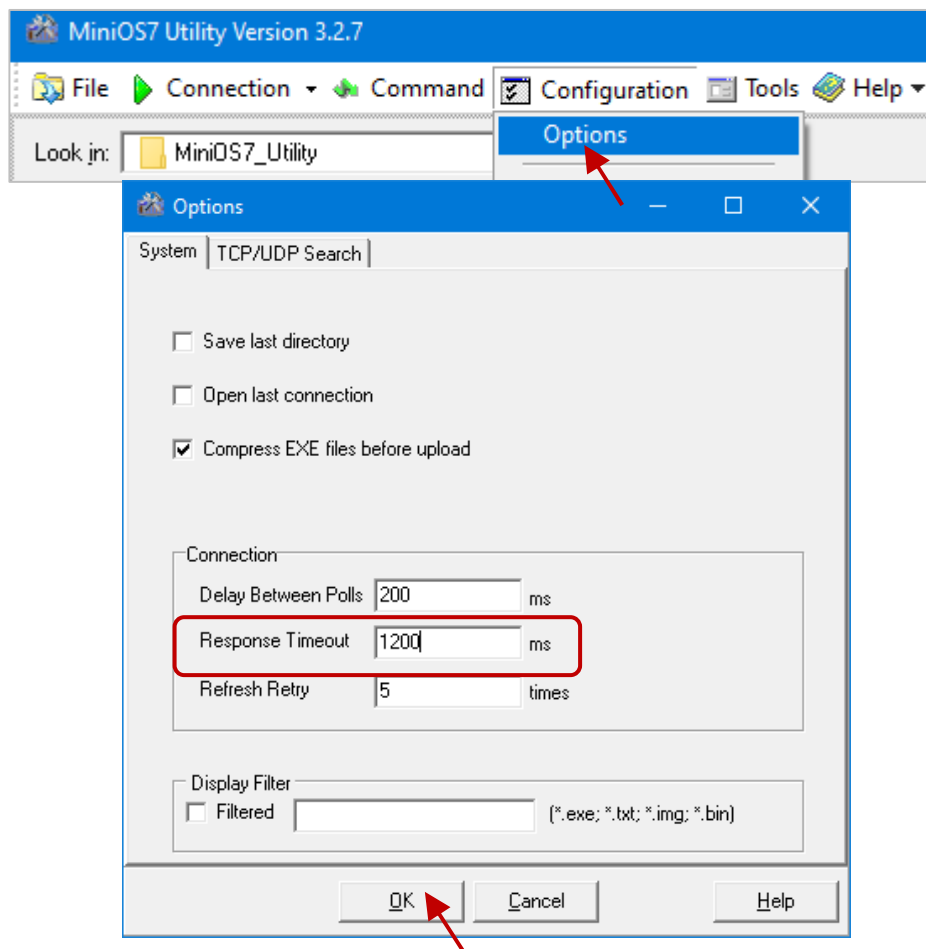

Step 4: Choose “Update MiniOS7 Image” from the “File” menu

Choose “Update MiniOS7 Image” from File menu to start the update procedure.

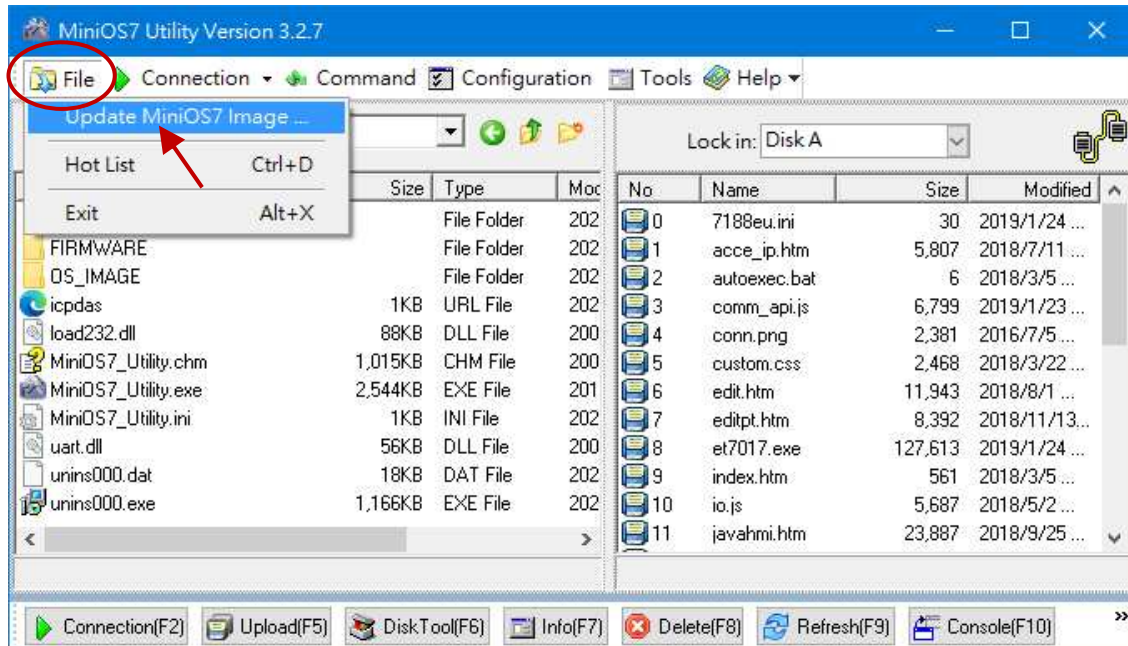

Step 5: Select the latest version of the MiniOS7 OS image

After choosing the update MiniOS7 Image command, the “Select MiniOS7 Image file” dialog will appear, and then select the latest version of the MiniOS7 OS image. Note that DO NOT update the same version as the current one.

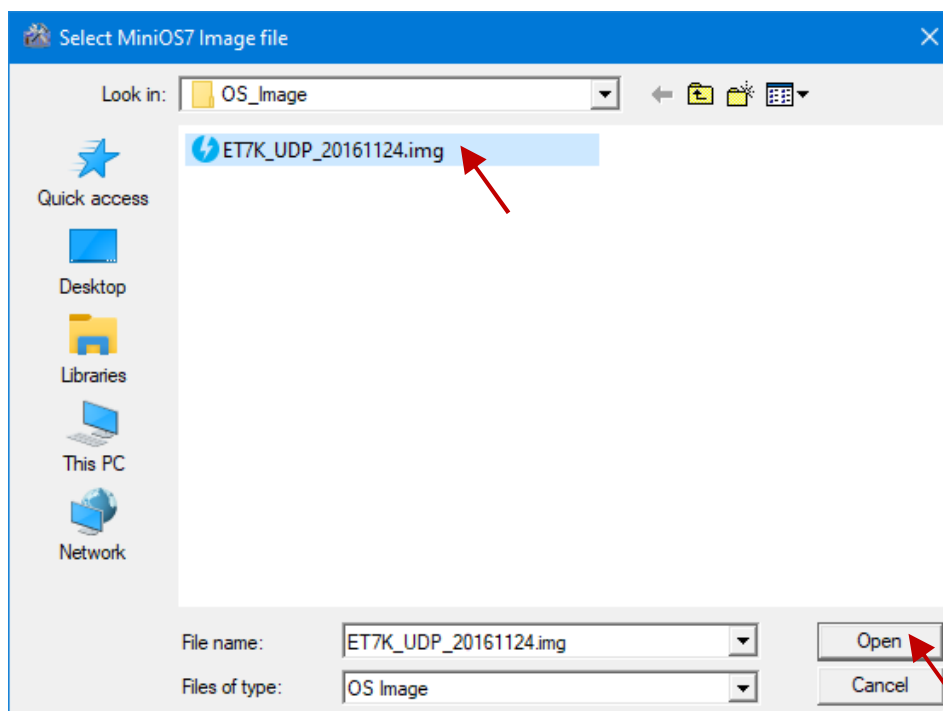

Step 6: Click “OK” to finish the procedure

After confirming the command, you just need to wait awhile until the following dialog appear, and then click “OK” button to finish the procedure.

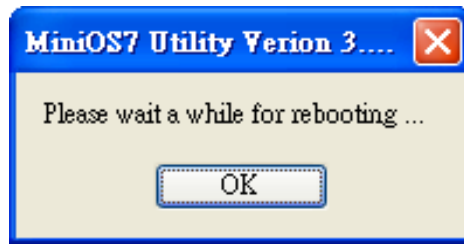

Step 7: To check the OS version

After pressing “F7” or choosing “info” from the “Command” menu, check the OS version of the “Build” entry.

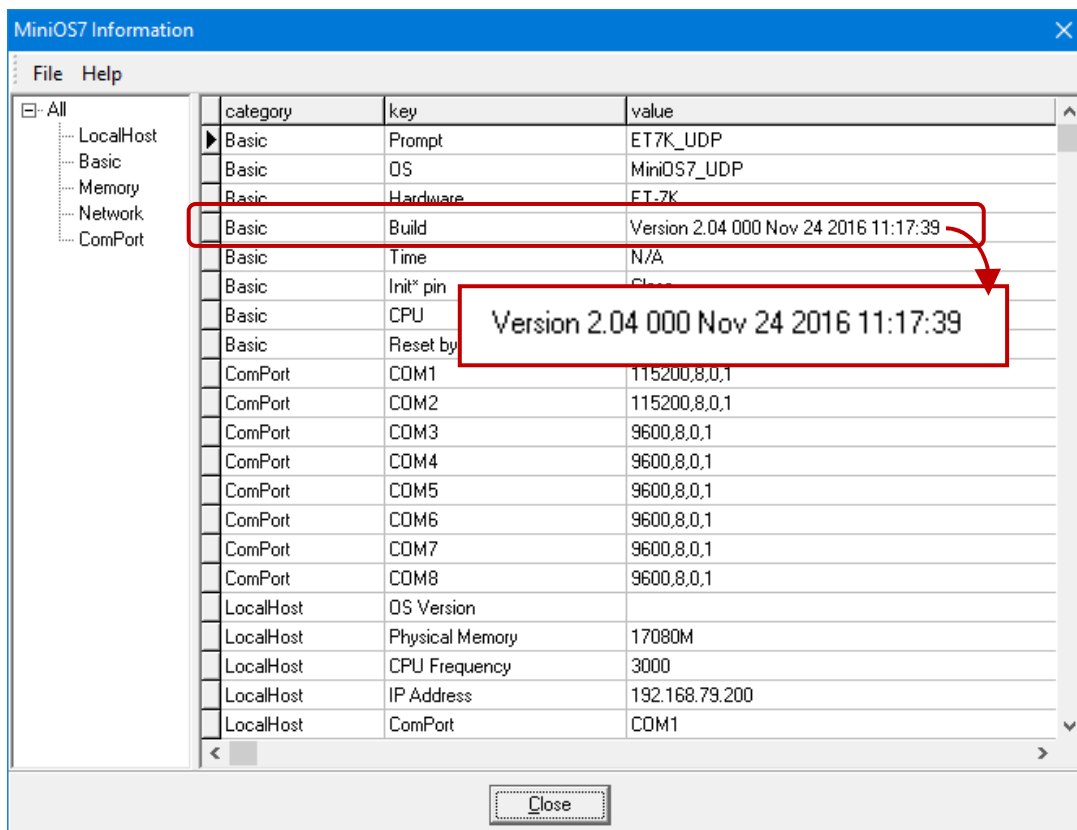
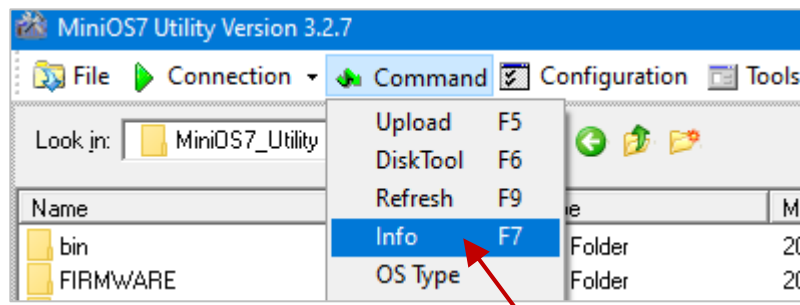

6.3.2. Using the 7188EU.exe and Command Line

Note: If you cannot update OS successfully, using the method of the command line instead.

Step 1: Be sure that the switch is set to the “Init” position and then reboot the module

It is necessary to update the MinisOS7 image under the INIT mode, adjust the switch to INIT on the back of the module and reboot.

Step 2: Run the MiniOS7 Utility and the file folder of the MinisOS7 image.

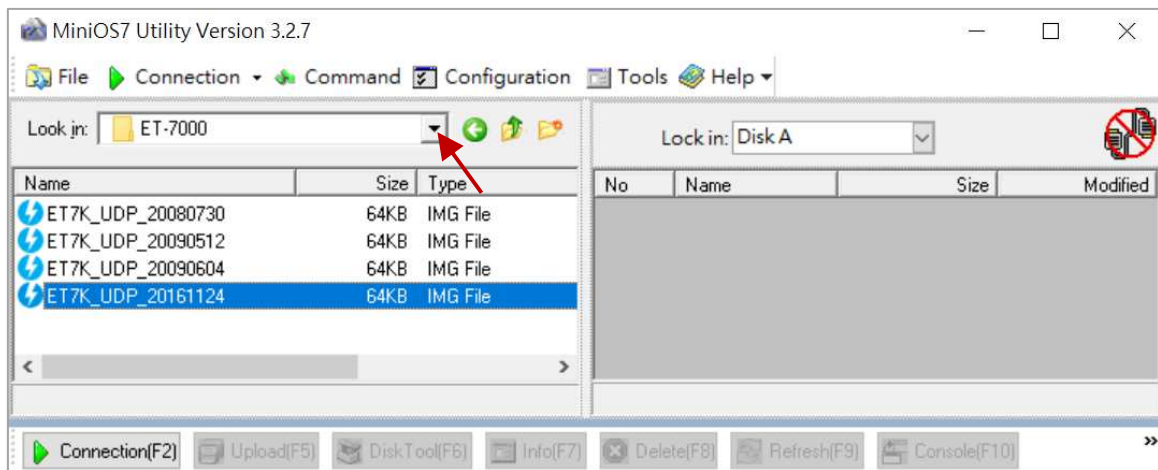

Step 3: Connect to the module by using UDP

Click **Tools > 7188EU** on the menu bar and enter “/s: IP address of the module /p:23” in the “Parameters” dialog.

Description of parameters:

/s:192.168.255.1 → IP address of the module

/p:23 → UDP Port 23 (fixed)

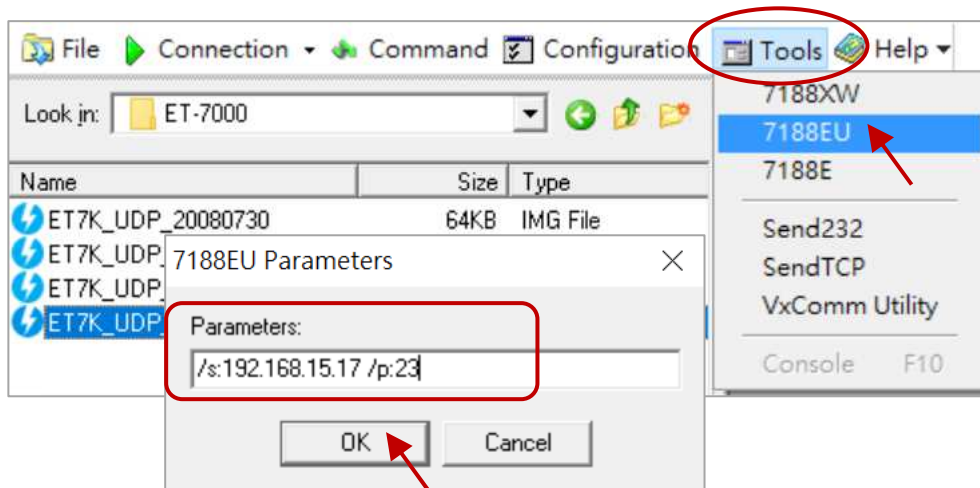

Step 4: Upload the MiniOS7 image

Press Enter to see “ET7K_UDP>” in the window and input the **upload** command, then press Enter. Also, press **ALT + E** and enter the full name of the image file (e.g., ET7K_UDP_20161124.img)

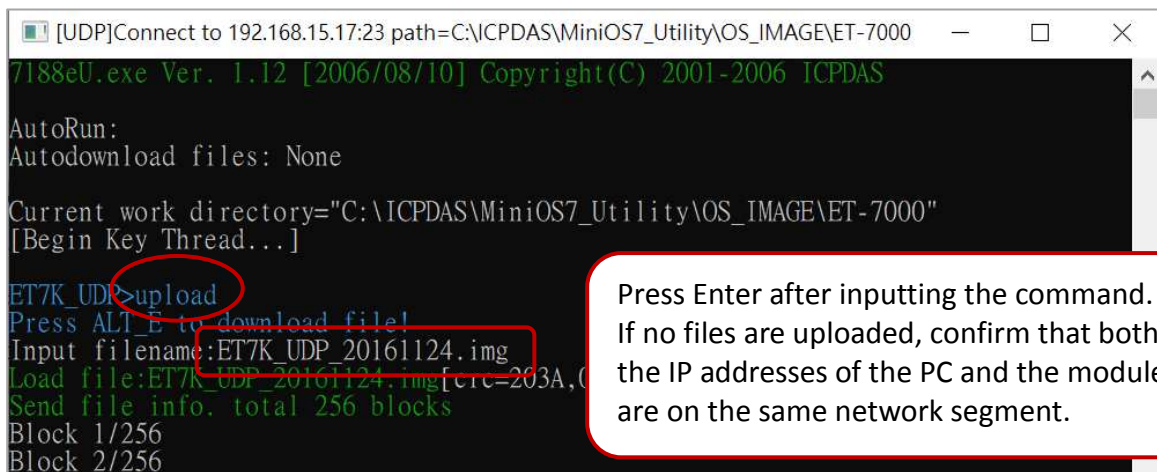

```
[UDP]Connect to 192.168.15.17:23 path=C:\ICPDAS\MiniOS7_UTILITY\OS_IMAGE\ET-7000
7188eU.exe Ver. 1.12 [2006/08/10] Copyright(C) 2001-2006 ICPDAS
AutoRun:
Autodownload files: None
Current work directory="C:\ICPDAS\MiniOS7_UTILITY\OS_IMAGE\ET-7000"
[Begin Key Thread...]
ET7K_UDP>upload
Press ALT + E to download file!
Input filename:ET7K_UDP_20161124.img
Load file:ET7K_UDP_20161124.img[crc=203A,0
Send file info. total 256 blocks
Block 1/256
Block 2/256
```

Press Enter after inputting the command. If no files are uploaded, confirm that both the IP addresses of the PC and the module are on the same network segment.

Step 5: Update the OS image file to a Flash

Enter the **bios1** command to update the image to the flash. It spends 15 seconds for updating and do not perform powered off or reboot.

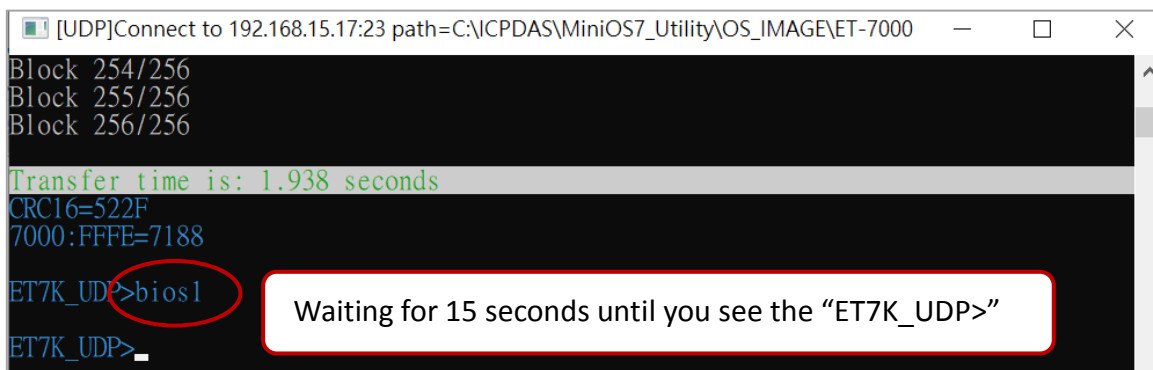

```
Block 254/256
Block 255/256
Block 256/256
Transfer time is: 1.938 seconds
CRC16=522F
7000:FFFE=7188
ET7K_UDP>bios1
ET7K_UDP>
```

Waiting for 15 seconds until you see the “ET7K_UDP>”

Step 6: Confirm the version of the MiniOS7 by using the “ver” command

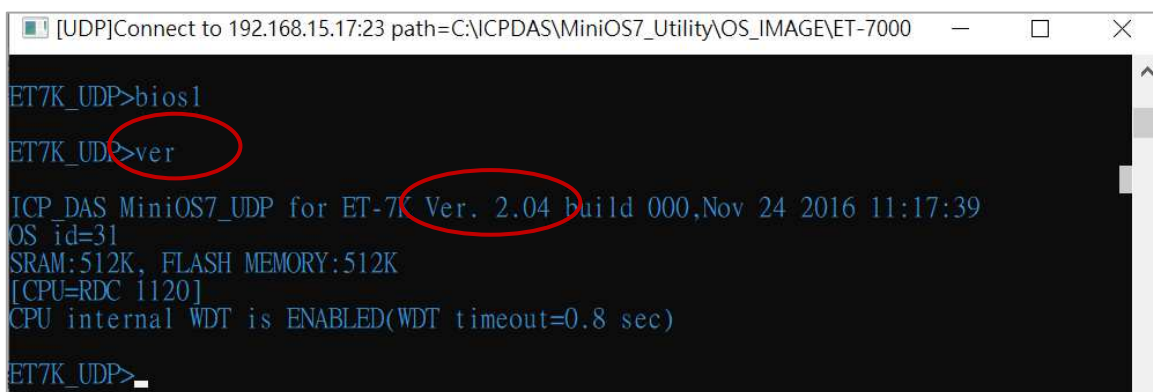

```
ET7K_UDP>bios1
ET7K_UDP>ver
ICP_DAS MiniOS7_UDP for ET-7K Ver. 2.04 build 000,Nov 24 2016 11:17:39
OS id=31
SRAM:512K, FLASH MEMORY:512K
[CPU=RDC 1120]
CPU internal WDT is ENABLED(WDT timeout=0.8 sec)
ET7K_UDP>
```

6.4. Updating the ETS-7200 Firmware

The firmware is stored in flash memory and can be updated to fix functionality issues or add additional features, so we advise you to periodically check the ICP DAS web site for the latest updates.

Step 1: Download the latest version of the firmware

ETS-7x00, PETS-7x00

The latest version of the ETS-7000/PETS-7000 firmware can be obtained from:

<https://www.icpdas.com/en/download/show.php?num=3790>

ETS-7200, PETS-7200

The latest version of the ETS-7200 firmware can be obtained from:

V1:

<https://www.icpdas.com/en/download/show.php?num=3785>

V2:

<https://www.icpdas.com/en/download/show.php?num=2233>

Step 2: Be sure that the switch is set to the “Init” position and then reboot the module

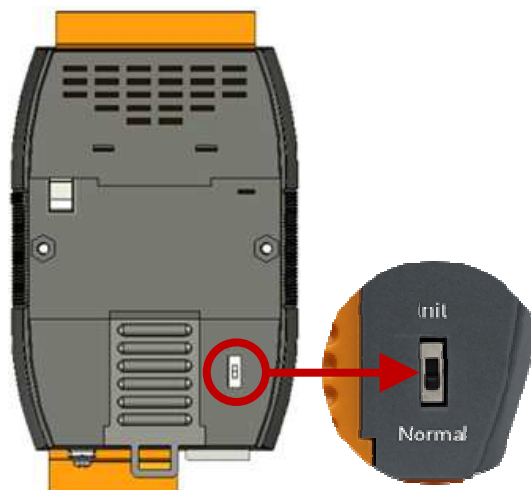

Step 3: Establish a connection to connection to the ETS-7200

For a more detailed description of this instruction, refer to section “6.1. Establishing a Connection”.

Tips & Warnings

If the connection fails, it is recommended to click the “**Options**” from the “**Configuration**” menu to change the “**Response Timeout**” setting (e.g., 1200 ms).

You have to delete all files existed on the ETS-7200 before uploading the firmware.

Step 4: Choose “Erase Disk” from the “Command” menu

After establishing a connection, then choose “**Erase Disk**” from “**Command**” menu (or right-click on the right of window) to erase the contents of the flash memory.

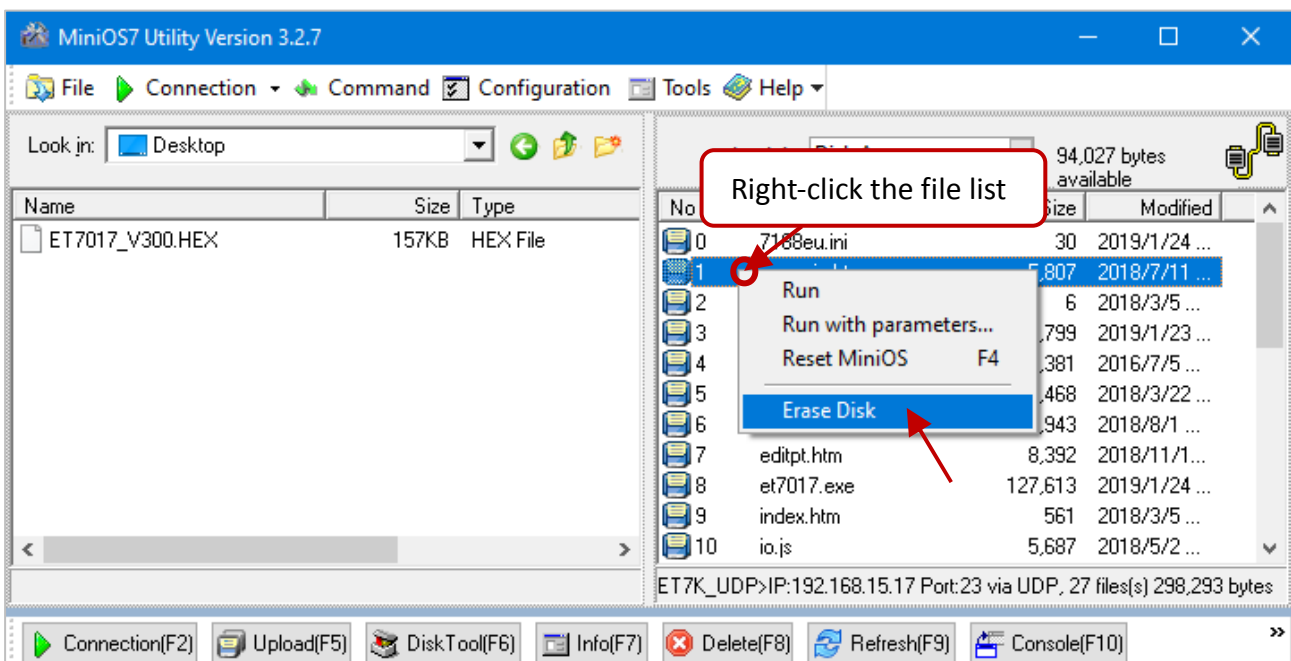

Step 5: In the Confirm dialog box, click the “Yes” button to continue.

After executing the Erase Disk command, the **Confirm** dialog will appear, and then click “**Yes**” button to continue erasing the memory contents.

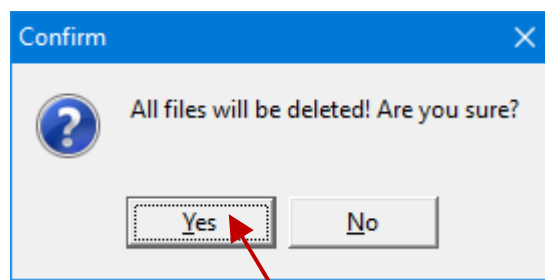

Step 6: Select the latest version of the firmware.

Select the new version of the firmware and click the **Upload(F5)** button to upload the file to ETS-7200.

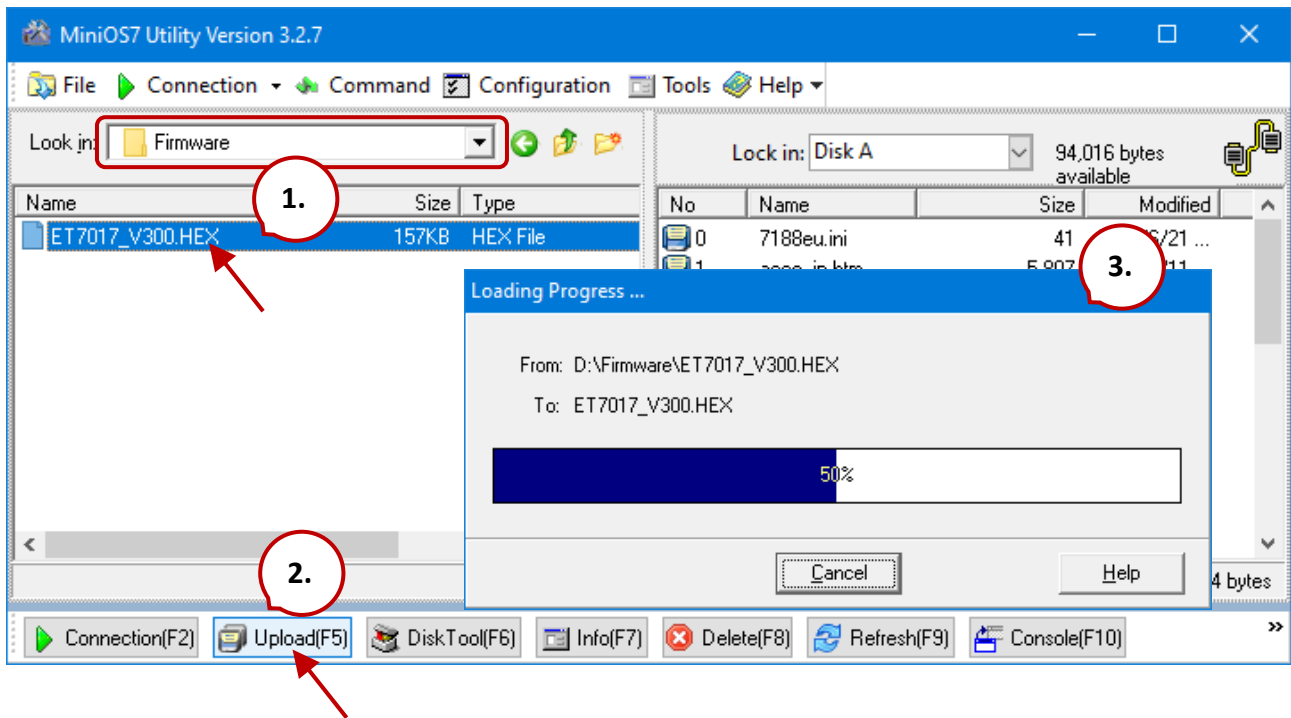

Step 7: After the update is complete, set the switch on the back of the module to the "Normal" position and reboot.

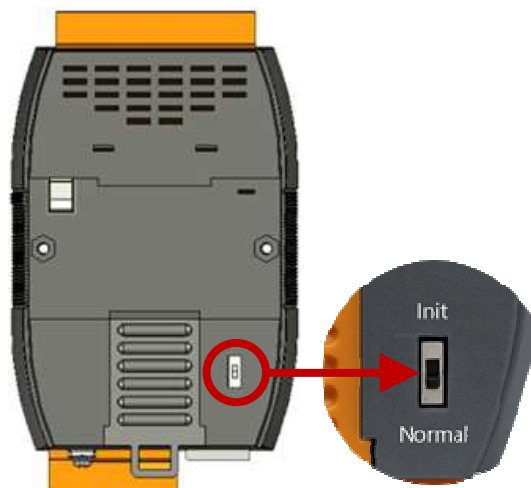

Chapter 7. SCADA and System Integration Tools

ETS-7200 supports a number of external tools to aid in developing your applications

7.1. LabVIEW

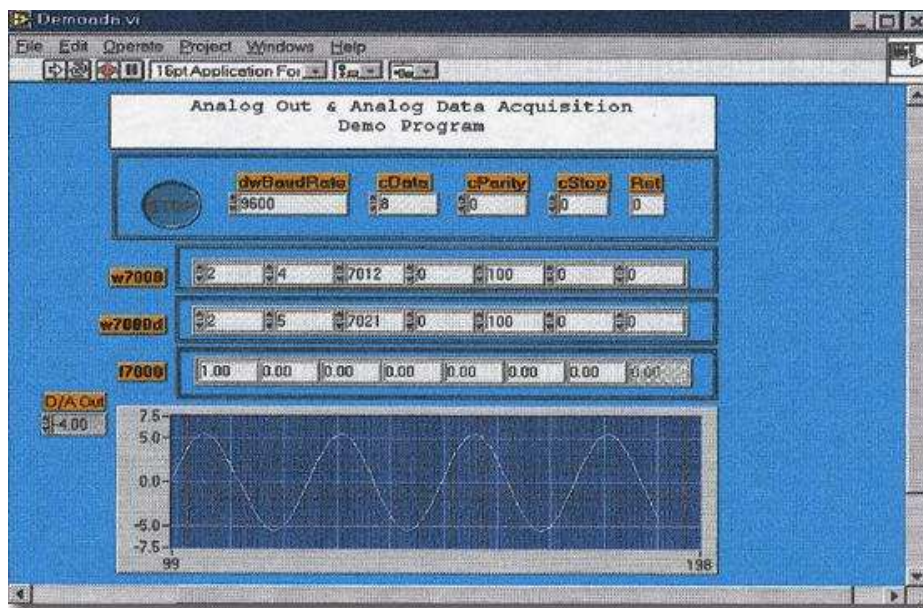

LabVIEW is the best way to acquire, analyze, and present data. LabVIEW delivers a graphical development environment that can be used to quickly build data acquisition quickly, instrumentation and control systems, boosting productivity and saving development time. With LabVIEW, it is possible to quickly create user interfaces that enable interactive control of software systems. To specify your system functionality, simply assemble block diagram – a natural design notation for scientists and engineers.

The document containing the detailed instructions for linking to the ETS-7200 using the Modbus protocol is located on

<https://www.icpdas.com/en/download/show.php?num=1029>

7.2. OPC Server

OPC (OLE for Process Control) is the first standard resulting from the collaboration of a number of leading worldwide automation suppliers working in cooperation with Microsoft. Originally based on Microsoft's OLE COM (Component Object Model) and DCOM (Distributed Component Object Model) technologies, the specification defines a standard set of objects, interfaces and methods for use in process control and manufacturing automation applications to facilitate interoperability.

There are many different mechanisms provided by various vendors that allow access to a variety of devices via specific applications. However, if an OPC Server is provided for the device, other applications will be able to access the OPC Server via the OPC interface.

7.3. SCADA

SCADA stands for Supervisor Control and Data Acquisition. It is a production automation and control system based on PCs.

SCADA is widely used in many fields e.g. power generation, water systems, the oil industry, chemistry, the automobile industry. Different fields require different functions, but they all have the common features:

- Graphic interface
- Process mimicking
- Real time and historic trend data
- Alarm system
- Data acquisition and recording
- Data analysis
- Report generator

Accessing ETS-7200 module

SCADA software is able to access ETS-7200 devices using Modbus communication protocols, and can communicate without the need for other software drivers.

Famous SCADA software

Citect, ICONICS, iFIX, InduSoft, Intouch, Entivity Studio, Entivity Live, Entivity VLC, Trace Mode, Wizcon, Wonderware, etc.

In the following sections 3 popular brands of SCADA software are introduced together with the detailed instructions in how use them to communicate with ETS-7200 module using the Modbus/TCP protocol.

7.3.1. InduSoft

[InduSoft Web Studio](#) is a comprehensive platform that includes all the tools you'll need to make SCADA and HMI applications that have real power behind them. The development environment allows you to develop once and deploy anywhere.

InduSoft Web Studio supports all Windows runtime platforms (including 32 and 64 bit), ranging from Windows Embedded Compact, Windows Embedded Standard, Windows 8.1/10 and Windows Server Editions (Server 2012/2016/2019), along with built-in support for local or remote (web) based visualization.

Build powerful graphical displays and take advantage of the 250+ available communication drivers for all major PLC products. InduSoft Web Studio includes OPC UA and OPC Classic (HDA and DA), trends, alarms, reports, recipes and built-in SQL database support as standard features.

The document containing detailed instructions for linking to the ETS-7200 module using the Modbus protocol is located on

<https://www.icpdas.com/en/faq/index.php?kind=133>

7.3.2. Citect

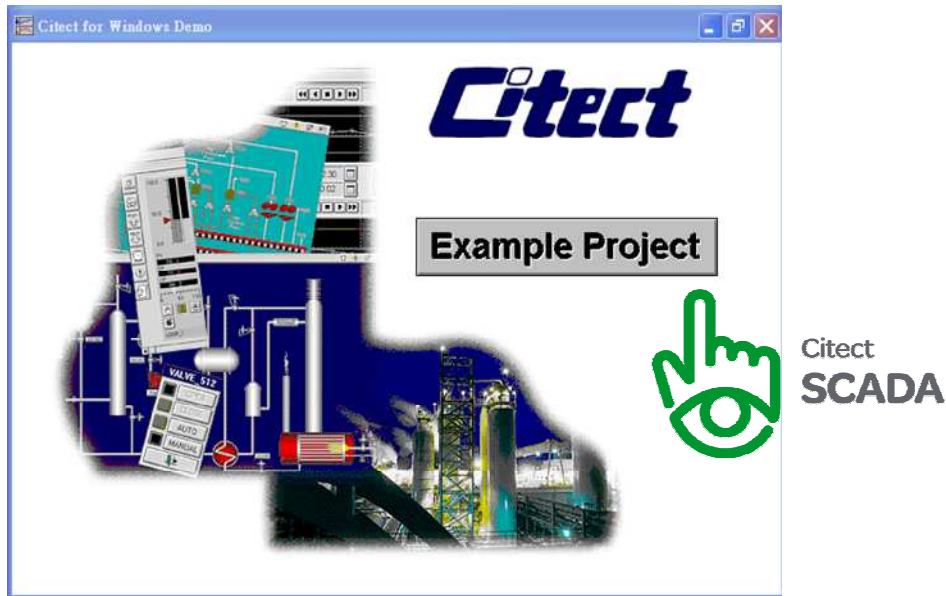

Citect SCADA is a fully integrated Human Machine Interface (HMI) / SCADA solution that enables users to increase return on assets by delivering a highly scalable, reliable control and monitoring system. Easy-to-use configuration tools and powerful features enable rapid development and deployment of solutions for any size application.

The document containing detailed instructions for linking to the ETS-7200 module using the Modbus protocol is located on

<https://www.icpdas.com/en/faq/index.php?kind=133>

https://www.icpdas.com/en/product/guide+Software+Development__Tools+Modbus__Tool#1150

7.3.3. iFix

The document containing detailed instructions for linking to the ETS-7200 module using the Modbus protocol is located on

<https://www.icpdas.com/en/faq/index.php?kind=133>

https://www.icpdas.com/en/product/guide+Software+Development__Tools+Modbus__Tool#1150

Appendix A Description of I/O Functions

A.1. Dual Watchdog

The Dual Watchdog consists of Module Watchdog and Host Watchdog.

1. **The Module Watchdog** is a built-in hardware circuit that will reset the CPU module if a failure occurs in either the hardware or the software. If the application does not refresh the watchdog timer within 0.8 seconds, the watchdog circuit will initiate a reset of the CPU.
2. **The Host Watchdog** is a software function that can be used to monitor the operating status of the host. Its purpose is to prevent network communication problems or a host failure. If the Watchdog timeout interval expires, the module will return all outputs to a predefined Safe value (Refer to the Safe Value application note), which can prevent the controlled target from unexpected situation.

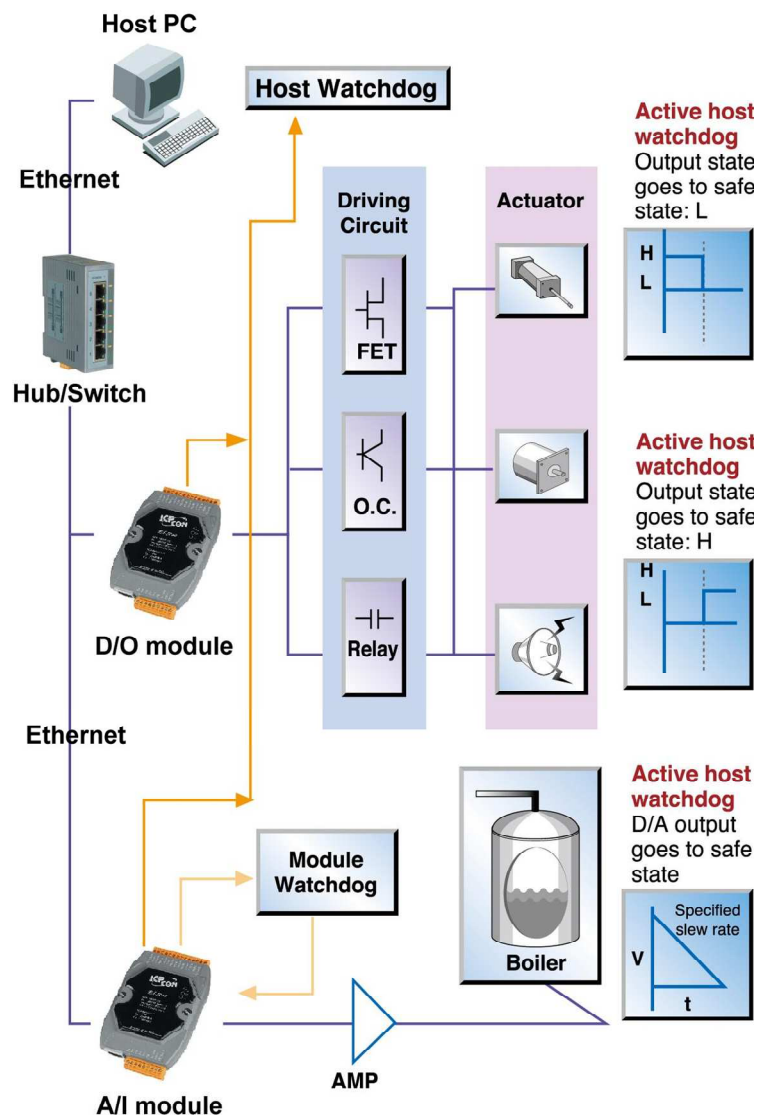

A.2. Power-on Value

Many industrial applications require a "safe" start-up condition to prevent accidents at critical points in the process. Each ETS-7200 contains an initial power-on value which is used to configure the analog/digital outputs on power up. In other words, power-on value can be considered as a start-up value. The power-on value is loaded into the output modules under 3 conditions: power on, reset by Module Watchdog, reset by the reset command.

User can set the power-on value of the specific analog/digital output channel and the power-on value is stored in EEPROM.

Setting the Power-on Value for a Specific Digital Output Channel

Channel	Power-on Value	Value
Ch0	<input checked="" type="radio"/> On <input type="radio"/> Off	Disabled - Maintain the current status
Ch1	<input type="radio"/> On <input checked="" type="radio"/> Off	Enabled - Host Watchdog
Ch2	<input type="radio"/> On <input checked="" type="radio"/> Off	Disabled - Maintain the current status
Ch7	<input type="radio"/> On <input checked="" type="radio"/> Off	Disabled - Maintain the current status

Step 1: Log into the ETS-7200 web page, and then click the "Module I/O Settings" option in the "Configuration" section of the Main Menu.

Step 2: Enable the Power-on Value by checking the "ON" radio button.

Step 3: Click the "Submit" button to complete the configuration of the power-on Value.

Setting the Power-on Value for a Specific Analog Output Channel

Channel	Range	Slew Rate
Ch0	35, -5 ~ 5 V	00, Immediate
Ch1	35, -5 ~ 5 V	00, Immediate

Channel	Power-on Value	Safe Value
Ch0	0.0 -5 ~ 5 V	0.0 -5 ~ 5 V
Ch1	0.0 -5 ~ 5 V	0.0 -5 ~ 5 V

Step 1: Log into the ETS-7200 web page, and then click the “**Module I/O Settings**” option in the “**Configuration**” section of the Main Menu.

Step 2: Set the Power-on Value in the “**Power-on Value**” text box.

Step 3: Click the “**Submit**” button to complete the configuration of the Power-on Value and save the settings to the EEPROM.

A.3. Safe Value

When the Host Watchdog is enabled and the communication between host PC and ETS-7200 modules is broken, the analog/digital output channels can generate a predefined value to prevent unpredictable damage of the connected devices. By default, this feature is disabled. User can enable this feature by configuring the Host WDT Timeout.

Setting the Safe Value for a Specific Digital Output Channel

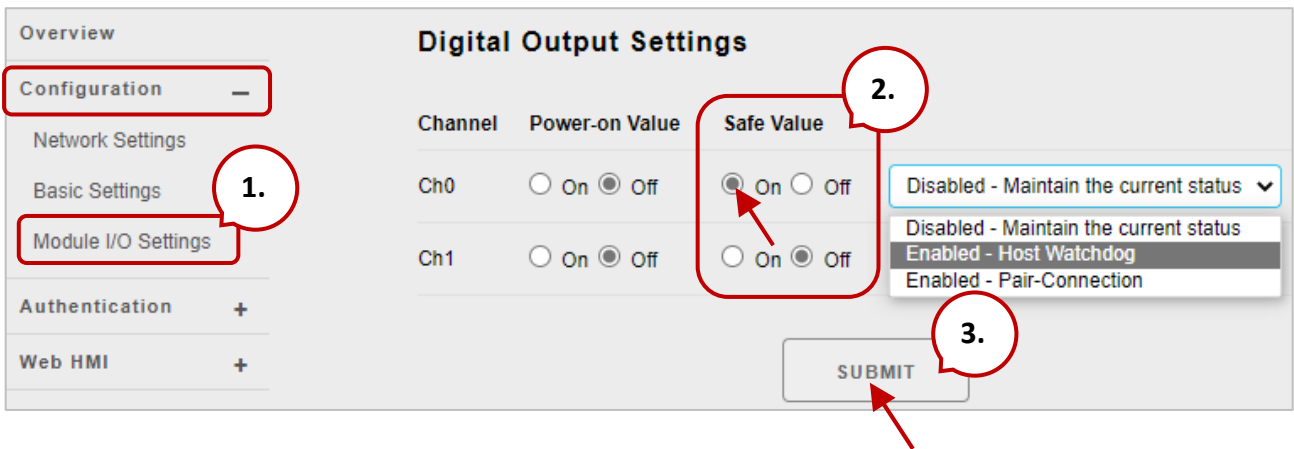

Step 1: Log into the ETS-7200 web page, and then click the “**Module I/O Settings**” option in the “**Configuration**” section of the Main Menu.

Step 2: Enable the Safe Value by checking the “**ON**” radio button.

Step 3: Click the “**Submit**” button to complete the configuration of the Safe Value.

Setting the Safe Value for a Specific Analog Output Channel

Step 1: Log into the ETS-7200 web page, and then click the “**Module I/O Settings**” option in the “**Configuration**” section of the Main Menu.

Step 2: Set the Safe Value in the “**Safe Value**” text box.

Step 3: Click the “**Submit**” button to complete the configuration of the Safe Value and save the settings to the EEPROM.

A.4. AI High/Low Alarm

ETS-7200 module equip with the High/Low Alarm function. When the alarm function is activated, the value of the specified registers is 1. The status of the alarm is the result of comparing the analog input value with a given high alarm value or a low alarm value.

Address 00636 to 00667 can be used to enable/disable the AI High Alarm function.

Address 00668 to 00699 can be used to enable/disable the AI Low Alarm function.

AI High/Low Alarm Switch Table

Channel Number	AI High Alarm		AI Low Alarm	
	Register	Description	Register	Description
AI0	00636	0: Disable/1: Enable	00668	0: Disable/1: Enable
AI1	00637	0: Disable/1: Enable	00669	0: Disable/1: Enable
AI2	00638	0: Disable/1: Enable	00670	0: Disable/1: Enable
AI3	00639	0: Disable/1: Enable	00671	0: Disable/1: Enable
AI4	00640	0: Disable/1: Enable	00672	0: Disable/1: Enable
AI5	00641	0: Disable/1: Enable	00673	0: Disable/1: Enable
AI6	00642	0: Disable/1: Enable	00674	0: Disable/1: Enable
AI7	00643	0: Disable/1: Enable	00675	0: Disable/1: Enable
AI8	00644	0: Disable/1: Enable	00676	0: Disable/1: Enable
AI9	00645	0: Disable/1: Enable	00677	0: Disable/1: Enable

Address 40296 to 40327 records the High Alarm value. Address 40328 to 40359 records the Low Alarm value. By default, the High Alarm value is +32767 (0x7FFF) and the low alarm value is -32768 (0xFFFF).

AI High/Low Alarm Value Table

Channel Number	High Alarm Value of AI		Low Alarm Value of AI	
	Register	Description	Register	Description
AI0	40296	-32768 ~ 32767	40328	-32768 ~ 32767
AI1	40297	-32768 ~ 32767	40329	-32768 ~ 32767
AI2	40298	-32768 ~ 32767	40330	-32768 ~ 32767
AI4	40300	-32768 ~ 32767	40332	-32768 ~ 32767
AI5	40301	-32768 ~ 32767	40333	-32768 ~ 32767
AI6	40302	-32768 ~ 32767	40334	-32768 ~ 32767
AI7	40303	-32768 ~ 32767	40335	-32768 ~ 32767
AI8	40304	-32768 ~ 32767	40336	-32768 ~ 32767
AI9	40305	-32768 ~ 32767	40337	-32768 ~ 32767

The analog input High/Low Alarm contains two alarm types, Momentary Alarm and Latch Alarm. Address 00700 of Modbus register can be used to set the High Alarm type of channel 0 and the total number of channels depends on the type of module. Address 00732 of Modbus register can be used to set the Low Alarm type of channel 0.

AI High/Low Type Value Table

Channel Number	AI High Alarm Type		AI Low Alarm Type	
	Register	Description	Register	Description
AI0	00700	0: Momentary Mode 1: Latch Mode	00732	0: Momentary Mode 1: Latch Mode
AI1	00701	0: Momentary Mode 1: Latch Mode	00733	0: Momentary Mode 1: Latch Mode
AI2	00702	0: Momentary Mode 1: Latch Mode	00734	0: Momentary Mode 1: Latch Mode
AI3	00703	0: Momentary 1: Latched	00735	0: Momentary 1: Latched
AI4	00704	0: Momentary 1: Latched	00736	0: Momentary 1: Latched
AI5	00705	0: Momentary 1: Latched	00737	0: Momentary 1: Latched
AI6	00706	0: Momentary 1: Latched	00738	0: Momentary 1: Latched
AI7	00707	0: Momentary 1: Latched	00739	0: Momentary 1: Latched
AI8	00708	0: Momentary 1: Latched	00740	0: Momentary 1: Latched
AI9	00709	0: Momentary 1: Latched	00741	0: Momentary 1: Latched

The following are the descriptions for two alarm types.

Momentary Alarm

An alarm will be triggered when the analog input value exceeds alarm limits. When the AI value is back to normal, the alarm status will automatically be cleared.

For example:

If analog input value of channel 0 (Address: 30000) > High Alarm value (Address: 40296), the address 10224 is 1, else it is 0.

If analog input Value of channel 0 (30000) < Low Alarm value (40328), the address 10256 is 1, else it is 0.

The address 10224 to 10255 is used to read the status of the high alarm. If a high alarm occurred, the Register value is 1. Under normal conditions, the value is 0. The address 10256 to 10287 is used to read the status of the low alarm. If a low alarm occurred, the Register value is 1. Under normal conditions, the value is 0.

Latch Alarm

An alarm will be triggered when the analog input value exceeds alarm limits. When the AI value is back to normal, the alarm status will keep until the clear command is sent to the specific address.

For example:

If analog input value of channel 0 (30000) > High Alarm value (40296), the address 10224 is 1. If analog input value of channel 0 (30000) < Low Alarm value (40328), the address 10256 is 1.

The address 10224 to 10255 is used to read the status of the high alarm. In normal condition, the value of register is 0. If a High alarm occurred, the Register value stays 1 until the status of the address(es) 00764 to 00795 is cleared. The address 10256 to 10287 is used to read the status of the Low alarm. In normal condition, the value of register is 0. If a low alarm occurred, the value of register stays 1 until status of the address(es) 00796 to 00827 is cleared.

Setting the High Alarm and Low Alarm for a Specific Analog Input Channel

Channel	High Limit Value	Mode
Ch0	10.0 -10 ~ 10 V	Monemetary
Ch1	10.0 -10 ~ 10 V	Latch
Ch2	10.0 -10 ~ 10 V	Monemetary
Ch3	10.0 -10 ~ 10 V	Monemetary
Ch4	10.0 -10 ~ 10 V	Monemetary
Ch5	10.0 -10 ~ 10 V	Monemetary

Step 1: Log into the ETS-7200 web page, and then click the “**Module I/O Settings**” option in the “**Configuration**” section of the Main Menu.

Step 2: Set the High Alarm and Low Alarm information in the relevant field.

Step 3: Click the “**Submit**” button to complete the configuration of the High Alarm and the Low Alarm.

Channel	Low Limit Value	Mode
Ch0	-10.0 -10 ~ 10 V	Monemetary
Ch1	-10.0 -10 ~ 10 V	Latch
Ch2	-10.0 -10 ~ 10 V	Monemetary
Ch3	-10.0 -10 ~ 10 V	Monemetary
Ch4	-10.0 -10 ~ 10 V	Monemetary
Ch5	-10.0 -10 ~ 10 V	Monemetary

A.5. AI High/Low Latch

The address 30236 to 30267 records the maximum value of analog inputs and stays the value until another maximum input enters. The address 30268 to 30299 records the minimum value of analog inputs and stays the value until another minimum input enters.

Monitoring the Alarm Status for a Specific Analog Input Channel

Click the “Web HMI” item from the “Web HMI” menu.

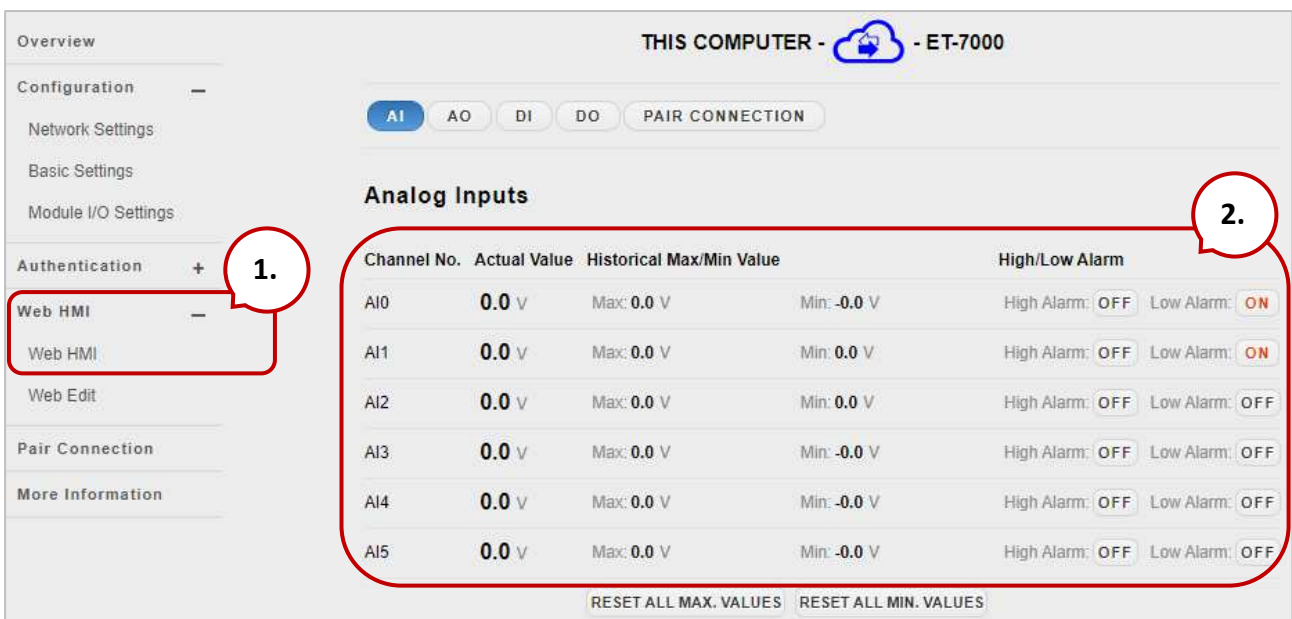

THIS COMPUTER -  - ET-7000

AI AO DI DO PAIR CONNECTION

Analog Inputs

Channel No.	Actual Value	Historical Max/Min Value		High/Low Alarm	
AI0	0.0 V	Max: 0.0 V	Min: -0.0 V	High Alarm: OFF	Low Alarm: ON
AI1	0.0 V	Max: 0.0 V	Min: 0.0 V	High Alarm: OFF	Low Alarm: ON
AI2	0.0 V	Max: 0.0 V	Min: 0.0 V	High Alarm: OFF	Low Alarm: OFF
AI3	0.0 V	Max: 0.0 V	Min: -0.0 V	High Alarm: OFF	Low Alarm: OFF
AI4	0.0 V	Max: 0.0 V	Min: -0.0 V	High Alarm: OFF	Low Alarm: OFF
AI5	0.0 V	Max: 0.0 V	Min: -0.0 V	High Alarm: OFF	Low Alarm: OFF

RESET ALL MAX. VALUES | RESET ALL MIN. VALUES

Step 1: Log into the ETS-7200 web page, and then click the “Module I/O Settings” option in the “Configuration” section of the Main Menu.

Step 2: Monitor the alarm status by viewing the “Analog Inputs” group table.

Appendix B Analog Input Type and Data Format Table

Type Code	Input Range	Data Format	+F.S	-F.S
00	-15 ~ +15 mA	Engineering Unit	+15000	-15000
		2's comp HEX	7FFF	8000
01	-50 ~ +50 mA	Engineering Unit	+5000	-5000
		2's comp HEX	7FFF	8000
02	-100 ~ +100 mV	Engineering Unit	+10000	-10000
		2's comp HEX	7FFF	8000
03	-500 ~ +500 mV	Engineering Unit	+5000	-5000
		2's comp HEX	7FFF	8000
04	-1 ~ +1 V	Engineering Unit	+10000	-10000
		2's comp HEX	7FFF	8000
05	-2.5 ~ +2.5 V	Engineering Unit	+25000	-25000
		2's comp HEX	7FFF	8000
06	-20 ~ +20 mA	Engineering Unit	+20000	-20000
		2's comp HEX	7FFF	8000
07	+4 ~ +20 mA	Engineering Unit	+20000	+4000
		2's comp HEX	FFFF	0000
08	-10 ~ +10 V	Engineering Unit	+10000	-10000
		2's comp HEX	7FFF	8000
09	-5 ~ +5 V	Engineering Unit	+5000	-5000
		2's comp HEX	7FFF	8000
0A	-1 ~ +1 V	Engineering Unit	+10000	-10000
		2's comp HEX	7FFF	8000
0B	-500 ~ +500 mV	Engineering Unit	+5000	-5000
		2's comp HEX	7FFF	8000
0C	-150 ~ +150 mV	Engineering Unit	+15000	-15000
		2's comp HEX	7FFF	8000
0D	-20 ~ +20 mA	Engineering Unit	+20000	-20000
		2's comp HEX	7FFF	8000

Type Code	Input Range	Data Format	+F.S	-F.S
1A	0 ~ +20 mA	Engineering Unit	+20000	0
		2's comp HEX	FFFF	0000
0E	Type J Thermocouple -210 ~ 760°C	Engineering Unit	+7600	-2100
		2's comp HEX	7FFF	DCA2
0F	Type K Thermocouple -270 ~ 1372°C	Engineering Unit	+13720	-2700
		2's comp HEX	7FFF	E6D0
10	Type T Thermocouple -270 ~ 400°C	Engineering Unit	+4000	-2700
		2's comp HEX	7FFF	A99A
11	Type E Thermocouple -270 ~ 1000°C	Engineering Unit	10000	-2700
		2's comp HEX	7FFF	DD71
12	Type R Thermocouple 0 ~ 1768°C	Engineering Unit	+17680	0
		2's comp HEX	7FFF	0000
13	Type S Thermocouple 0 ~ 1768°C	Engineering Unit	+17680	0
		2's comp HEX	7FFF	0000
14	Type B Thermocouple 0 ~ 1820°C	Engineering Unit	+18200	0
		2's comp HEX	7FFF	0000
15	Type N Thermocouple -270 ~ 1300°C	Engineering Unit	+13000	-2700
		2's comp HEX	7FFF	E56B
16	Type C Thermocouple 0 ~ 2320°C	Engineering Unit	+23200	0
		2's comp HEX	7FFF	0000
17	Type L Thermocouple -200 ~ 800°C	Engineering Unit	+8000	-2000
		2's comp HEX	7FFF	E000
18	Type M Thermocouple -200 ~ 100°C	Engineering Unit	+10000	-20000
		2's comp HEX	4000	8000
19	Type L DIN43710 Thermocouple -200 ~ 900°C	Engineering Unit	9000	-2000
		2's comp HEX	FFFF	E38E
20	Platinum 100 $\alpha=0.00385$ -100 ~ 100°C	Engineering Unit	+10000	-10000
		2's comp HEX	7FFF	8000
21	Platinum 100 $\alpha=0.00385$ 0 ~ 100°C	Engineering Unit	+10000	0
		2's comp HEX	7FFF	0000

Type Code	Input Range	Data Format	+F.S	-F.S
22	Platinum 100 $\alpha=0.00385$ 0 ~ 200°C	Engineering Unit	+20000	0
		2's comp HEX	7FFF	0000
23	Platinum 100 $\alpha=0.00385$ 0 ~ 600°C	Engineering Unit	+6000	0
		2's comp HEX	7FFF	0000
24	Platinum 100 $\alpha=0.003916$ -100 ~ 100°C	Engineering Unit	+10000	-10000
		2's comp HEX	7FFF	8000
25	Platinum 100 $\alpha=0.003916$ 0 ~ 100°C	Engineering Unit	+10000	0
		2's comp HEX	7FFF	0000
26	Platinum 100 $\alpha=0.003916$ 0 ~ 200°C	Engineering Unit	+20000	0
		2's comp HEX	7FFF	0000
27	Platinum 100 $\alpha=0.003916$ 0 ~ 600°C	Engineering Unit	+6000	0
		2's comp HEX	7FFF	0000
28	Nickel 120 -80 ~ 100°C	Engineering Unit	+10000	-8000
		2's comp HEX	7FFF	999A
29	Nickel 120 0 ~ 100°C	Engineering Unit	+10000	0
		2's comp HEX	7FFF	0000
2A	Platinum 1000 $\alpha=0.00385$ -200 ~ 600°C	Engineering Unit	+6000	-2000
		2's comp HEX	7FFF	D556
2B	Cu 100 $\alpha=0.00421$ -20 ~ 150°C	Engineering Unit	+15000	-2000
		2's comp HEX	7FFF	EEEE
2C	Cu 100 $\alpha=0.00427$ 0 ~ 200°C	Engineering Unit	+20000	0
		2's comp HEX	7FFF	0000
2D	Cu 1000 $\alpha=0.00421$ -20 ~ 150°C	Engineering Unit	+15000	-2000
		2's comp HEX	7FFF	EEEE
2E	Platinum 1000 $\alpha=0.00385$ -200 ~ 200°C	Engineering Unit	+20000	-20000
		2's comp HEX	7FFF	8000
2F	Platinum 1000 $\alpha=0.003916$ -200 ~ 200°C	Engineering Unit	+20000	-20000
		2's comp HEX	7FFF	8000
60	PreCon Type III 10K@25°C, -30°F ~ 240°F	Engineering Unit	+24000	-3000
		2's comp HEX	7FFF	F000
61	Fenwell Type U 2K@25°C, -50°C ~ 150°C	Engineering Unit	+15000	-5000
		2's comp HEX	7FFF	D556

Type Code	Input Range	Data Format	+F.S	-F.S
62	Fenwell Type U 2K@25°C, 0°C ~ 150°C	Engineering Unit	+15000	0
		2's comp HEX	7FFF	0000
63	YSI L Mix 100@25°C, -80°C ~ 100°C	Engineering Unit	10000	-8000
		2's comp HEX	7FFF	999A
64	YSI L Mix 300@25°C, -80°C ~ 100°C	Engineering Unit	+10000	-8000
		2's comp HEX	7FFF	999A
65	YSI L Mix 1000@25°C, -70°C ~ 100°C	Engineering Unit	+10000	-7000
		2's comp HEX	7FFF	A667
66	YSI B Mix 2252@25°C, -50°C ~ 150°C	Engineering Unit	+15000	-5000
		2's comp HEX	7FFF	D556
67	YSI B Mix 3000@25°C, -40°C ~ 150°C	Engineering Unit	+15000	-4000
		2's comp HEX	7FFF	DDDE
68	YSI B Mix 5000@25°C, -40°C ~ 150°C	Engineering Unit	+15000	-4000
		2's comp HEX	7FFF	DDDE
69	YSI B Mix 6000@25°C, -30°C ~ 150°C	Engineering Unit	+15000	-3000
		2's comp HEX	7FFF	E667
6A	YSI B Mix 10000@25°C, -30°C ~ 150°C	Engineering Unit	+15000	-3000
		2's comp HEX	7FFF	E667
6B	YSI H Mix 10000@25°C, -30°C ~ 150°C	Engineering Unit	+15000	-3000
		2's comp HEX	7FFF	E667
6C	YSI H Mix 30000@25°C, -10°C ~ 200°C	Engineering Unit	+20000	-1000
		2's comp HEX	7FFF	F99A
70	User-defined, -50°C ~ 150°C	Engineering Unit	+15000	-5000
		2's comp HEX	7FFF	D556
71	User-defined, -50°C ~ 150°C	Engineering Unit	+15000	-5000
		2's comp HEX	7FFF	D556
72	User-defined, -50°C ~ 150°C	Engineering Unit	+15000	-5000
		2's comp HEX	7FFF	D556
73	User-defined, -50°C ~ 150°C	Engineering Unit	+15000	-5000
		2's comp HEX	7FFF	D556
74	User-defined, -50°C ~ 150°C	Engineering Unit	+15000	-5000
		2's comp HEX	7FFF	D556

Type Code	Input Range	Data Format	+F.S	-F.S
75	User-defined, -50°C ~ 150°C	Engineering Unit	+15000	-5000
		2's comp HEX	7FFF	D556
76	User-defined, -50°C ~ 150°C	Engineering Unit	+15000	-5000
		2's comp HEX	7FFF	D556
77	User-defined, -50°C ~ 150°C	Engineering Unit	+15000	-5000
		2's comp HEX	7FFF	D556
80	Platinum 100 $\alpha=0.00385$ -200 ~ 600°C	Engineering Unit	+6000	-2000
		2's comp HEX	7FFF	D556
81	Platinum 100 $\alpha=0.003916$ -200 ~ 600°C	Engineering Unit	+6000	-2000
		2's comp HEX	7FFF	D556
82	Cu 50 -50 ~ 150°C	Engineering Unit	+15000	-5000
		2's comp HEX	7FFF	D556
83	Nickel 100 -60 ~ 180°C	Engineering Unit	+18000	-6000
		2's comp HEX	7FFF	D556

Appendix C Analog Output Type and Data Format Table

Type Code	Output Range	Data Format	+F.S	-F.S
30	0 ~ +20 mV	Engineering Unit	+20000	0
		2's comp HEX	FFFF	0000
31	4 ~ +20 mV	Engineering Unit	+20000	4000
		2's comp HEX	FFFF	0000
32	0 ~ +10 V	Engineering Unit	+10000	0
		2's comp HEX	7FFF	0000
33	-10 ~ +10 V	Engineering Unit	+10000	-10000
		2's comp HEX	7FFF	8000
34	0 ~ +5 V	Engineering Unit	+5000	0
		2's comp HEX	7FFF	0000
35	-5 ~ +5 V	Engineering Unit	+5000	-5000
		2's comp HEX	7FFF	8000

Appendix D Convert Modbus Data to the Actual Value

This chapter describes how to convert Modbus raw data read by ETS-7000 into actual voltage, current, or temperature values.

On the **Module I/O Settings** page, check the **Range** and **Data Format** settings in the **Analog Input Setting** section.

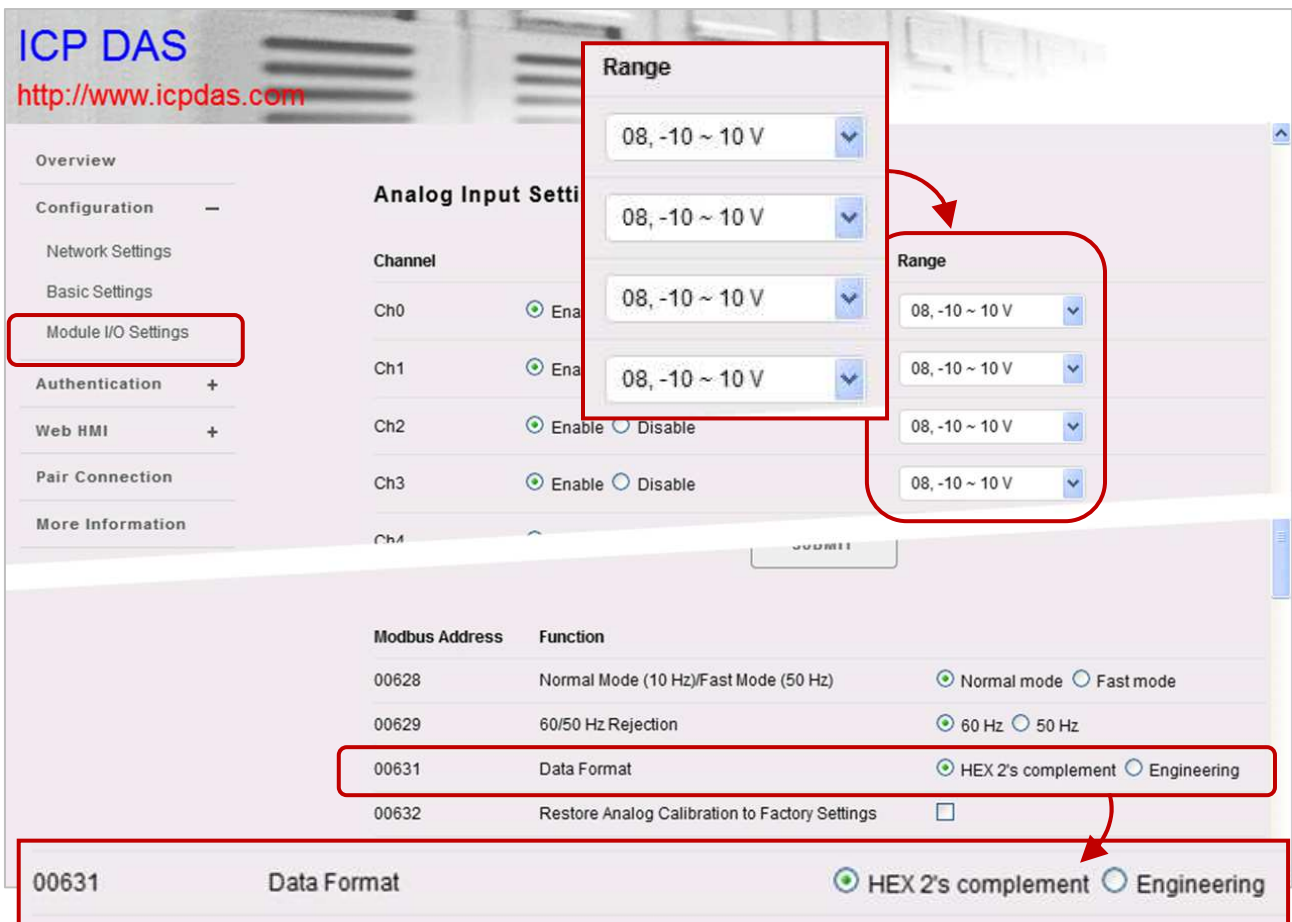

The following example shows how to convert the Modbus data to a **voltage** value.

Type Code	Input Range	Data Format	Min.	Max.
08	-10 ~ +10 V	Engineering	-10000	+10000
		2's Complement	8000	7FFF

The user can get the input voltage with the following formula.

$$\frac{\text{Actual value}}{\text{Max. value of input range}} = \frac{\text{Modbus Raw Data (decimal)}}{\text{Max. raw data value (decimal)}}$$

$$\frac{\text{Actual value}}{10} = \frac{19661 \text{ (4CCD in hexadecimal)}}{32767 \text{ (7FFF in hexadecimal)}} \Rightarrow \text{Actual value} = 6.0 \text{ (V)}$$

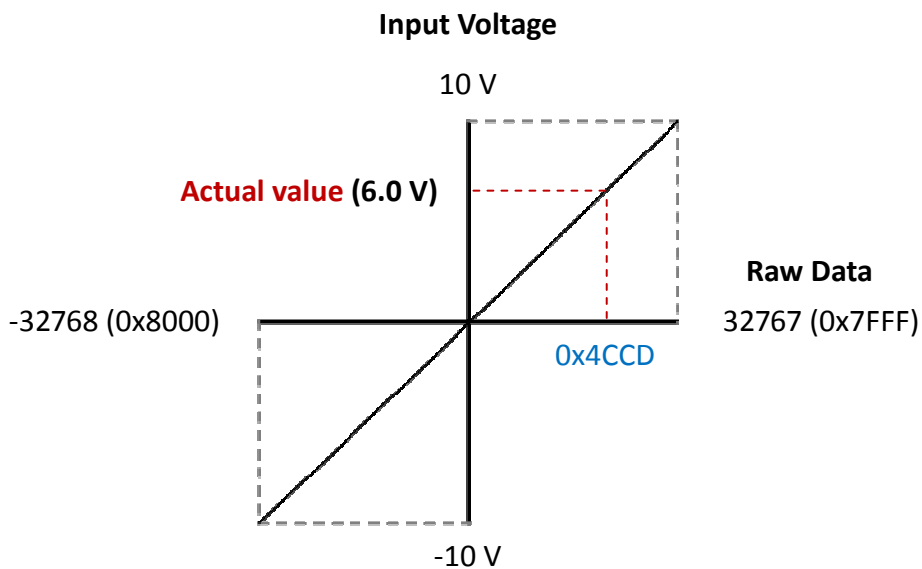

For example, if the **Modbus Raw Data** read by the module is **0x200E**, the **Actual Value** of the input voltage is 2.5 (V).

$$\frac{\text{Actual value}}{10} = \frac{8206 \text{ (200E in hexadecimal)}}{32767 \text{ (7FFF in hexadecimal)}} \Rightarrow \text{Actual value} = 2.5 \text{ (V)}$$

Analog Inputs					
Channel No.	Actual Value	Historical Max/Min Value		High/Low Alarm	
AI0	2.5 V Modbus 30000: 200E	Max: 10.0 V Modbus 30236: 7FFF	Min: -0.0 V Modbus 30269: FFFD	High Alarm: OFF Modbus 10224: 0	Low Alarm: OFF Modbus 10256: 0
AI1	-0.0 V Modbus 30001: FFFF	Max: 0.0 V Modbus 30237: 0001	Min: -0.0 V Modbus 30269: FFFB	High Alarm: OFF Modbus 10225: 0	Low Alarm: OFF Modbus 10257: 0

The following example shows how to convert the Modbus data to a **current** value.

Type Code	Input Range	Data Format	Min.	Max.
07	4 ~ 20 mA	Engineering	4000	20000
		2's Complement	0x0000	0xFFFF

For example, if the **Modbus Raw Data** read by the module is **0x7FFF**, the **Actual Value** of the input current is 12.0 (mA).

$$\text{Actual value} = 4 + (20 - 4) \times \frac{32767 \text{ (7FFF in hexadecimal)}}{65535 \text{ (FFFF in hexadecimal)}} \Rightarrow \text{Actual value} = 12.0 \text{ (mA)}$$

Analog Inputs					
Channel No.	Actual Value	Historical Max/Min Value		High/Low Alarm	
AI0	12.0 mA Modbus 30000: 7FFF	Max: 12.0 mA Modbus 30236: 8002	Min: 4.0 mA Modbus 30268: 0000	High Alarm: OFF Modbus 10224: 0	Low Alarm: OFF Modbus 10256: 0
AI1	4.0 mA Modbus 30001: 0000	Max: 4.0 mA Modbus 30237: 0000	Min: 4.0 mA Modbus 30269: 0000	High Alarm: OFF Modbus 10225: 0	Low Alarm: OFF Modbus 10257: 0

The following example shows how to convert the Modbus data to a **temperature** value.

Type Code	Input Range	Data Format	Min.	Max.
0F	Type K Thermocouple -270 ~ 1372°C	Engineering	-2700	13720
		2's Complement	0xE6D0	0x7FFF

The user can get the input temperature with the following formula.

$$\frac{\text{Actual value}}{\text{Modbus Raw Data (decimal)}} = \frac{\text{Max. value of input range}}{\text{Max. raw data value (decimal)}}$$

For example, if the **Modbus Raw Data** read by the module is **0x00EE**, the **Actual Value** of the input current is 23.8 (°C).

$$\frac{\text{Actual value}}{238 \text{ (00EE in hexadecimal)}} = \frac{1372}{13720} \Rightarrow \text{Actual value} = 23.8 \text{ (°C)}$$

Appendix E Network Address Translation

For a computer to communicate with ETS-7200 modules on the Internet, ETS-7200 modules must have a public IP address. Basically, it works like your street address - as a way to find out exactly where you are and deliver information to you.

Network Address Translation (NAT) allows a single device, such as a router, to act as an agent between the Internet (or "**public network**") and a local (or "**private**") network. This means that only a single, unique IP address is required to represent an entire group of computers.

A type of NAT in which a private IP address is mapped to a public IP address, where the public address is always the same IP address (i.e., it has a static address). This allows an internal host, such as an ETS-7200 module, to have an unregistered (private) IP address and still be reachable over the Internet.

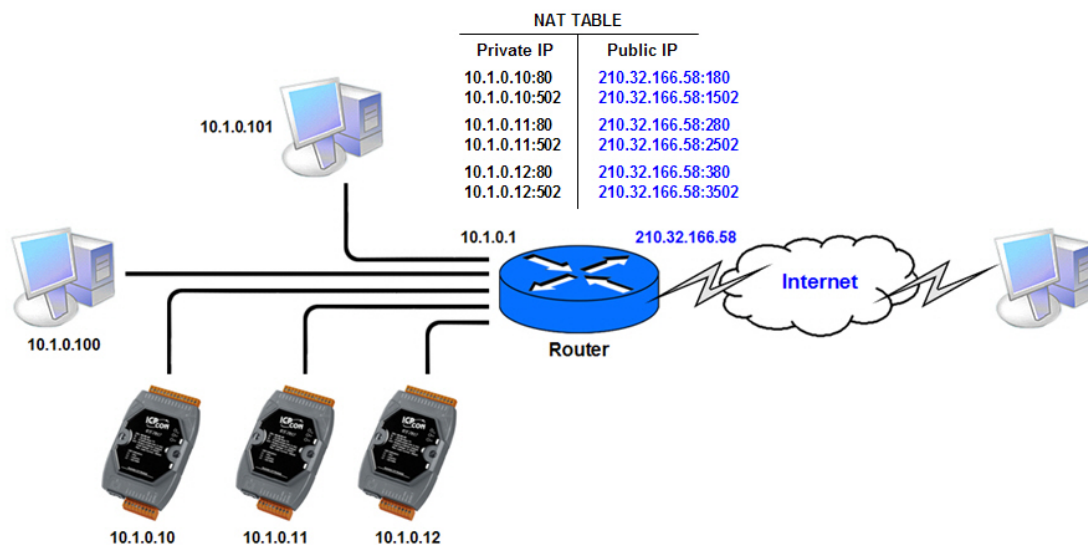

Step 1: Configure the Ethernet settings of ETS-7200 module.

The Gateway must be set to the IP address of router (i.e., 10.1.0.1)

Overview

Ethernet Configuration

Configure:

IP address: Subnet mask: Gateway:

Step 2: Connect to the web server of ETS-7200 module with the public IP address on the Internet

For accessing the web page, the access URL will need to include the port number as shown below: <http://210.32.166.58:180>

← ↻ 🏠 ☆ 📄 👤

ICP DAS
<http://www.icpdas.com>

Overview

Configuration +

Authentication +

Web HMI +

Pair Connection

More Information

ET-7026 / PET-7026

An Ethernet module that is equipped with 2 digital outputs, 2 digital inputs, 2 analog outputs and 6 analog inputs.

Module Information:

MAC Address:	00:0D:E0:65:D7:90
Firmware Version:	3.0.1 (Apr. 13, 2021)
I/O Version:	1.08
Ethernet Version:	1.29 (Feb. 25, 2019)
Web Server Version:	2.1.01 (Feb. 26, 2016)
OS Version:	2.4.0 (Nov. 24, 2016)

Appendix F Troubleshooting

A number of common problems are easy to diagnose and fix if you know the cause.

Symptom/Problem	
Possible cause	Solution
<ul style="list-style-type: none"> ● The Run LED doesn't light 	
Internal power has failed	Return the module for repair.

<ul style="list-style-type: none"> ● The Run LED indicator is ON (light), but not flashing. 	
The module has possibly crashed.	Reboot the module

<ul style="list-style-type: none"> ● Cannot communicate via the Ethernet port, but the ETS-7200 is still operating. 	
The IP/Mask/Gateway address isn't within the IP address range of the LAN.	Change the IP/Mask/Gateway address to match the LAN, or ask the MIS administrator for assistance.
The IP address has restricted by the IP filter settings	Check the IP filter setting using the Web configuration.
There are more than 30 TCP/IP connections.	Reboot the module.

<ul style="list-style-type: none"> ● Able to explore the web page through Port 80 using a web browser, but the Web HMI and Modbus/TCP program cannot access the module through Port 502. 	
Port 502 has been restricted by the firewall.	Consult your MIS administrator for assistance.

<ul style="list-style-type: none"> ● The Web HMI and Modbus/TCP program can access the module through Port 502, but Web browser cannot explore the web page through Port 80 using a web browser. 	
The Port 80 has restricted by the firewall.	Consult your MIS administrator for assistance.
The Web server TCP Port has been changed from Port 80, refer to the Basic Settings page.	Change the TCP Port to 80 or reconnect the ETS-7200 using the specific TCP Port.

Appendix G Revision History

The table below shows the revision history.

Revision	Date	Description
1.1.3	September 2022	<ul style="list-style-type: none"> ● Revision of chapter content ● Add chapters <ul style="list-style-type: none"> 6.3.2. Using the 7188EU.exe and Command Line Appendix E Convert Modbus Data to the Actual Value ● Remove chapters <ul style="list-style-type: none"> 1.4. Companion CD 2.6. Enabling the Adobe Flash Player in Your Browser 4.3. Data Encoding 4.4. Data Model Appendix A. Node Information Area Appendix B. Thermocouple ● Change the Title <ul style="list-style-type: none"> 4.1 Modbus TCP/IP Message Format 4.2. Function Code
1.1.2	February 2014	Added product information for the ETS-7200 in each section of the manual.
1.1.1	April 2013	Added the tip about selecting the input/output range of each analog input/output channel in section 3.2.3.(D) Analog Output Settings and 3.2.3.(E) Analog Input Settings.
1.1.0	February 2013	<ul style="list-style-type: none"> ● Added the I/O configuration instructions in section 2.7. Configuring the I/O Functions. ● Added the revision history in appendix H. Revision History
1.0.1	December 2011	Initial issue